

Deutsche Börse Group's T7

Enhanced Trading Interface

Derivatives Message Reference

Release 11.1

ETI Version	11.1
ETI Subversion	D0002
Build Version	111.382.0.ga-111004010-19
Date	17 March 2023

Disclaimer

© Deutsche Börse Group 2023

This publication is for informational purposes only. None of the information in this publication constitutes investment advice and does not constitute an offer to sell or a solicitation of an offer to purchase any contract, share or other financial instrument. This publication is not intended for solicitation purposes but only for use as general information. All descriptions, examples and calculations contained in this publication are for illustrative purposes only.

Deutsche Börse AG, Frankfurter Wertpapierbörse (FWB®, the Frankfurt Stock Exchange), Eurex Frankfurt AG, Eurex Deutschland and Eurex Clearing AG do not represent that the information in this publication is comprehensive, complete or accurate and exclude liability for any consequence resulting from acting upon the contents of this or another publication, in so far as no wilful violation of obligations took place or, as the case may be, no injury to life, health or body arises or claims resulting from the Product Liability Act are affected.

Securities traded on the Frankfurt Stock Exchange and Eurex derivatives (other than EURO STOXX 50® Index Futures contracts, EURO STOXX® Select Dividend 30 Index Futures contracts, STOXX® Europe 50 Index Futures contracts, STOXX® Europe 600 Index Futures contracts, STOXX® Europe Large/Mid/Small 200 Index Futures contracts, EURO STOXX® Banks Sector Futures contracts, STOXX® Europe 600 Banks/Industrial Goods & Services/Insurance/Media/Personal & Household Goods/Travel & Leisure/Utilities Futures contracts, Dow Jones Global Titans 50 IndexSM Futures contracts, DAX® Futures contracts, MDAX® Futures contracts, TecDAX® Futures contracts, SMIM® Futures contracts, SLI Swiss Leader Index® Futures contracts, RDXxt® USD - RDX Extended Index Futures contracts, Eurex inflation/commodity/weather/property and interest rate derivatives) are currently not available for offer, sale or trading in the United States nor may they be offered, sold or traded by persons to whom US tax laws apply.

The fund shares listed in XTF Exchange Traded Funds® are admitted for trading on the Frankfurt Stock Exchange. Users of this information service who legally reside outside Germany are herewith advised that sale of the fund shares listed in XTF Exchange Traded Funds may not be permitted in their country of residence. The user makes use of the information at their own risk.

Legal validity of this disclaimer

In the event that individual parts of or formulations contained in this text are not, or are no longer, legally valid (either in whole or in part), the content and validity of the remaining parts of the document are not affected.

Trademarks

The following names and designations are registered trademarks of Deutsche Börse AG or an affiliate of Deutsche Börse Group: 1585®; A7®; Buxl®; C7®; CDAX®; CEF®; CEF alpha®; CEF ultra®; CFF®; Classic All Share®; Clearstream®; CX®; D7®; DAX®; DAXglobal®; DAXplus®; DB1 Ventures®; DBIX Deutsche Börse India Index®, Deutsche Börse®, Deutsche Börse Capital Markets Partner®; Deutsche Börse Commodities®; Deutsche Börse Venture Network®; Deutsches Eigenkapitalforum®; DivDAX®; eb.rexx®; eb.rexx Jumbo Pfandbriefe®; ERS®; eTriParty®; Eurex®; Eurex Bonds®; Eurex Clearing Prisma®; Eurex Improve®; Eurex Repo®; Euro GC®; ExServes®; EXTF®; F7®; FDAX®; FWB®; GC Pooling®; GCPI®; GEX®; Global Emission Markets Access – GEMA®; HDAX®; iNAV®; L-DAX®; L-MDAX®; L-SDAX®; L-TecDAX®; M7®; MDAX®; N7®; ODAX®; ÖkoDAX®; PROPRIIS®; REX®; RX REIT Index®; SCHATZ-FUTURE®; SDAX®; ShortDAX®; StatistiX®; T7®; TecDAX®; Technology All Share®; TRICE®; USD GC Pooling®; VDAX®; VDAX-NEW®; Vestima®; Xscreen®, Xemac®, Xentric®, Xetra®; Xetra-Gold®; Xpect®; Xpider®; XTF®; XTF Exchange Traded Funds®; We make markets work®

The names and trademarks listed above do not represent a complete list and, as well as all other trademarks and protected rights mentioned in this publication, are subject unreservedly to the applicable trademark law in each case and are not permitted to be used without the express permission of the registered owner. The simple fact that this publication mentions them does not imply that trademarks are not protected by the rights of third parties.

The STOXX® indices, the data included therein and the trademarks used in the index names are the intellectual property of STOXX Ltd., Zug, Switzerland and/or its licensors. Eurex' derivatives based on the STOXX indices are in no way sponsored, endorsed, sold or promoted by STOXX and its licensors and neither STOXX nor its licensors shall have any liability with respect thereto.

STOXX iSTUDIO® is a registered trademark of STOXX Ltd., Zug, Switzerland.

TRADEGATE® is a registered trademark of Tradegate AG Wertpapierhandelsbank.

EEX® is a registered trademark of European Energy Exchange AG.

Flexible is better.® is a registered trademark of Axioma, Inc.

Contents

1	List of Abbreviations	6
2	Introduction	7
3	Message Formats	8
3.1	Message Fragmentation	8
3.2	Data Types	9
3.3	Error Codes	10
4	Overview of Supported Message Types	12
4.1	Session Layer	14
4.2	Order Handling	14
4.3	Quote Handling	15
4.4	Strategy Creation	16
4.5	Flexible Instrument Creation	16
4.6	Quote and Cross Request	16
4.7	CLIP Trading	16
4.8	Selective Request for Quote Service	16
4.9	TES Trading	17
4.10	Basket Trading	18
4.11	Other	18
5	Session Layer	20
5.1	Session Logon	20
5.2	Session Logon (Password encrypted)	23
5.3	Session Logon Response	26
5.4	Session Logout	28
5.5	Session Logout Response	29
5.6	Session Logout Notification	30
5.7	Heartbeat	31
5.8	Heartbeat Notification	32
5.9	Legal Notification	33
5.10	User Logon	35
5.11	User Logon (Password encrypted)	36
5.12	User Logon Response	37
5.13	User Logout	38
5.14	User Logout Response	39
5.15	User Logout Notification	40
5.16	Throttle Update Notification	41
5.17	Subscribe	42
5.18	Subscribe Response	45
5.19	Unsubscribe	46
5.20	Unsubscribe Response	47
5.21	Retransmit	48
5.22	Retransmit Response	50
5.23	Retransmit (Order/Quote Event)	52
5.24	Retransmit Response (Order/Quote Event)	54
5.25	Reject	56
5.26	Session List Inquire	59
5.27	Session List Inquire Response	60
5.28	Trade Enrichment List Inquire	61
5.29	Trade Enrichment List Inquire Response	62
5.30	User List Inquire	64
5.31	User List Inquire Response	65

6	Order Handling	67
6.1	New Order Single	67
6.2	New Order Single (short layout)	74
6.3	New Order Multi Leg	79
6.4	New Order Multi Leg (short layout)	86
6.5	New Order Response (Standard Order)	91
6.6	New Order Response (Lean Order)	95
6.7	Immediate Execution Response	98
6.8	Book Order Execution	103
6.9	Replace Order Single	108
6.10	Replace Order Single (short layout)	115
6.11	Replace Order Multi Leg	120
6.12	Replace Order Multi Leg (short layout)	127
6.13	Replace Order Response (Lean Order)	132
6.14	Replace Order Response (Standard Order)	135
6.15	Cancel Order Single	139
6.16	Cancel Order Multi Leg	142
6.17	Cancel Order Response (Standard Order)	145
6.18	Cancel Order Response (Lean Order)	148
6.19	Cancel Order Notification	151
6.20	Order Mass Cancellation Request	155
6.21	Order Mass Cancellation Response	158
6.22	Order Mass Cancellation Response No Hits	160
6.23	Order Mass Cancellation Notification	161
6.24	Extended Order Information	164
7	Quote Handling	174
7.1	Mass Quote	174
7.2	Mass Quote Response	178
7.3	Quote Execution Notification	181
7.4	Quote Mass Cancellation Request	184
7.5	Quote Mass Cancellation Response	186
7.6	Quote Mass Cancellation Notification	187
7.7	Quote Activation Request	189
7.8	Quote Activation Response	192
7.9	Quote Activation Notification	193
7.10	Inquire Market Maker Parameters	195
7.11	Inquire Market Maker Parameters Response	196
7.12	Market Maker Parameter Definition	198
7.13	Market Maker Parameter Definition Response	200
8	Strategy Creation	201
8.1	Create Strategy	201
8.2	Create Strategy Response	204
9	Flexible Instrument Creation	207
9.1	Create Flexible Instrument Request	207
9.2	Create Flexible Instrument Response	209
10	Quote and Cross Request	211
10.1	Quote Request	211
10.2	Quote Request Response	213
10.3	Cross Request	214
10.4	Cross Request Response	215
11	CLIP Trading	216

11.1 CLIP Enter Request	216
11.2 Response to a CLIP Request	222
11.3 CLIP Execution Notification	224
11.4 CLIP Delete Request	228
11.5 CLIP Deletion Notification	230
12 Selective Request for Quote Service	233
12.1 SRQS Open Negotiation Request	233
12.2 SRQS Inquire Smart Respondent Request	239
12.3 SRQS Inquire Smart Respondent Response	241
12.4 SRQS Quote Response	242
12.5 SRQS Quote Snapshot Notification	243
12.6 SRQS Quote Snapshot Request	245
12.7 SRQS Response	246
12.8 SRQS Open Negotiation Notification for Requester	247
12.9 SRQS Open Negotiation Notification for Respondent	254
12.10SRQS Update Negotiation Request	259
12.11SRQS Negotiation Notification for Requester	264
12.12SRQS Enter Quote Request	270
12.13SRQS Quote Notification for Responder	275
12.14SRQS Enter Quoting Status Request	279
12.15SRQS Hit Quote Request	280
12.16SRQS Deal Response	286
12.17SRQS Create Deal Notification	287
12.18SRQS Update Deal Request	293
12.19SRQS Deal Notification	295
12.20SRQS Negotiation Status Notification	301
12.21SRQS Negotiation Notification for Respondent	303
12.22SRQS Status Notification	307
13 TES Trading	309
13.1 Enter TES Trade Request	309
13.2 TES Response	316
13.3 TES Broadcast	317
13.4 Modify TES Trade Request	326
13.5 Delete TES Trade Request	329
13.6 Delete TES Trade Broadcast	331
13.7 Approve TES Trade Request	334
13.8 Approve TES Trade Broadcast	340
13.9 TES Status Broadcast	351
13.10TES Execution Broadcast	353
13.11TES Trade Broadcast	355
13.12Reverse TES Trade Request	364
13.13Approve Reverse TES Trade Request	366
13.14TES Reversal Broadcast	368
13.15TES Compression Run Status Request	371
13.16TES Compression Run Status Response	373
13.17TES Compression Run Status Broadcast	374
13.18Upload TES Trade Request	376
13.19TES Trade Upload Broadcast	388
14 Basket Trading	400
14.1 Enter Basket Trade Request	400
14.2 Basket Trading Response	404
14.3 Basket Trading Broadcast	405

14.4 Approve Basket Broadcast	410
14.5 Approve Basket Trade Request	416
14.6 Basket Execution Broadcast	423
14.7 Modify Basket Trade Request	425
14.8 Delete Basket Trade Request	429
14.9 Delete Basket Broadcast	431
14.10 Amend Basket Trade Request	434
15 Other	438
15.1 Trade Notification	438
15.2 Inquire Margin Based Risk Limit Request	448
15.3 Inquire Margin Based Risk Limit Response	449
15.4 Status Broadcast	450
15.5 Trade Notification Status	452
15.6 Update Remaining Risk Allowance Base Request	454
15.7 Update Remaining Risk Allowance Base Response	456
15.8 Trading Session Event	458
15.9 Mass Cancellation Event	460
15.10 Pre-Trade Risk Limits Definition Request	462
15.11 Pre-Trade Risk Limit Response	464
15.12 Inquire Pre-Trade Risk Limits Request	467
15.13 Service Availability	468
15.14 Service Availability Market	471
15.15 News	473
15.16 Entitlement Notification	475
15.17 Party Action Report	477
15.18 Risk Notification	479
15.19 Ping Request	481
15.20 Ping Response	482
15.21 Gap Fill	483
A Appendix	485
A.1 T7 Entry Service Message Flow	485
A.2 SRQS Message Flows	490
A.3 Variable Arrays	500
A.4 XML Interface Description	500
B Change Log	501
B.1 T7 Release 11.1 – Simulation Version (ETI 11.1-D0002)	501
B.2 T7 Release 11.1 – Cloud Simulation Version (ETI 11.1-D0001)	501

Contents

1 List of Abbreviations

Please find a list of all the abbreviations used in the document. The first time an abbreviation is introduced in the document it is written in brackets after the phrase.

BOC	Book or Cancel Order
CAO	Closing Auction Only Order
CLIP – Eurex Improve	Client Liquidity Improvement Process
ETI	Enhanced Trading Interface
HF	High-frequency (session)
IOC	Immediate or Cancel Order
LF	Low-frequency (session)
OCO	One Cancels the Other Order
PS (GW)	Partition specific (gateway)
SRQS – Eurex EnLight	Selective Request for Quote Service
TES	T7 Entry Service
UDF	User-defined field that is not part of the official FIX Specification

2 Introduction

The Deutsche Börse Group's T7 is the industry-leading, multi-asset trading platform of the Deutsche Börse Group, its affiliates and partners.

The system has best-in-class performance and is scalable to support markets of any size. It can be customized to support different types of markets.

The Enhanced Trading Interface (ETI) is the high performance interface designed for participants who require the highest throughput and the lowest latency for their transactions. It supports both, cash and derivatives markets.

The ETI Manual provides the description of the main concepts for all supported market types (cash and derivatives).

The purpose of this document is to provide all message formats for the cash market part of ETI.

The chapter 3 [Message Formats](#) provides the detailed message formats and fields. An introduction to the [XML Interface Description](#) and important message flows are provided in the appendix.

In addition to this document a corresponding XML representation and the schema files as well as C-Header files are published.

3 Message Formats

This chapter provides details on the administrative and application messages used by ETI. Information on data types and the most important error codes are provided. Messages sent by participants not listed in this section are rejected by the server via a Reject (3) message.

Each ETI message format has a unique binary message type identifier (*TemplateID (28500)*) and is based on a standard FIX message.

The Interface version used by the participant needs to be provided during [Session Logon](#) in *DefaultCstmAppVerID (1408)*; the [Session Logon Response](#) will return the Interface Version, which the ETI Gateway currently uses, in the same field.

The Interface Version will allow the participant to recognize that ETI has changed. The Build Number shows to which ETI XML file, ETI XSD file, canned data, exchange software the ETI Manual belongs to.

3.1 Message Fragmentation

In case the complete data of a transaction does not fit into a single message, ETI automatically sends a sequence of messages to the participant.

The field *LastFragment (893)* in the corresponding header structure indicates whether the current message is the last fragment (part) of a sequence of messages belonging to one dedicated transaction or if the application should wait for further messages in order to retrieve the full data set.

Another mechanism for message fragmentation that is used for inquiring reference data (session, user, enrichment rules) bases on the *LastEntityProcess (25035)* field that is part of the requests and the responses. In the first inquiry (request) *LastEntityProcess (25035)* must not be set. The application should continue sending the inquiries using the *LastEntityProcess (25035)* from the recent response. A response with *LastEntityProcess (25035)* not set indicates that no more data is available.

3.2 Data Types

ETI supports the following data types:

ETI Data Type	Description	No Value
signed int	Little endian byte order. Supported are 1, 2, 4 and 8-byte, signed integers two's complement representation.	1 byte signed int: 0x80 2 byte signed int: 0x8000 4 byte signed int: 0x80000000 8 byte signed int: 0x8000000000000000
unsigned int	Little endian byte order. Supported are 1, 2, 4 and 8-byte, unsigned integers.	1 byte unsigned int: 0xFF 2 byte unsigned int: 0xFFFF 4 byte unsigned int: 0xFFFFFFFF 8 byte unsigned int: 0xFFFFFFFFFFFFFFFF
Float	Encoded as 8-byte signed integer (8 implicit decimals).	0x8000000000000000
FloatDecimal4	Encoded as 8-byte signed integer (4 implicit decimals).	0x8000000000000000
FloatDecimal6	Encoded as 8-byte signed integer (6 implicit decimals).	0x8000000000000000
FloatDecimal7	Encoded as 8-byte signed integer (7 implicit decimals).	0x8000000000000000
Fixed String	Length information specifies the fixed size. Encoded as character array. Completely filled with valid characters (space padding if required).	0x00 at the first position
Fixed String (0- terminable)	Length information specifies the fixed size. Encoded as character array optionally 0-terminable (minimum string size of 1). XML file: attribute "isTerminable" is set to true. Padding after 0-terminator required up to fixed size.	0x00 at the first position

ETI Data Type	Description	No Value
Variable String	Length information specifies the maximum possible size. Separate counter field specifies the transmitted string size. XML file: attribute "variableSize" set to true. The message is filled up to a multiple of 8 bytes and truncated.	0x00 at the first position (if the field is not the last one of a certain message) OR the related counter field specifying the transmitted string size is set to 0.
Counter	This data type represents an unsigned integer as a counter for arrays of variable size.	see 1 byte unsigned int and 2 byte unsigned int respectively
LocalMktDate	Date of Local Market (as opposed to UTC) in YYYYMMDD 4 byte unsigned binary format. Example: date 10.09.2014 is represented by a 4 byte unsigned integer number 20140910.	see 4 byte unsigned int
PriceType	Price in integer format including 8 decimals. For certain asset classes, prices may have negative values.	see 8 byte signed int
Qty	Quantity in integer format including 4 decimals.	see 8 byte signed int
SeqNum	Message sequence number in 8 byte unsigned binary format.	see 8 byte unsigned int
UTCTimestamp	Date and time, in UTC, represented as nanoseconds past the UNIX epoch (00:00:00 UTC on 1 January 1970).	see 8 byte unsigned int
char	String of length 1.	0x00
Data	Byte array where each byte has a value from 0 to 255. The length information specifies the fixed size. Encoded as byte array. Byte array is always filled completely.	Each byte filled with 0x00.

3.3 Error Codes

All rejections and errors on an application and session level are communicated via the FIX standard *Reject (3)* message; except for [Mass Quote Response](#).

The error code will be provided in field *SessionRejectReason (373)*, the error text in field *VarText (30355)*.

ETI offers detailed error description in the error text, only for selected errors unique error codes are available.

ETI will provide the following dedicated error codes, which the participant application may interpret for automated processing:

SessionRejectReason (373)	Description
100	Reject due to exceeded throttle limit.
101	Stale request was not forwarded to T7.
102	Service temporarily not available.
103	Service not available.
211	User already logged in.
216	Gateway is standby.
217	Session login limit reached.
223	User entitlement data timeout.
224	Session limit reached (per PS Gateway and Business Unit).
225	User login tries (per time interval) reached.
226	Limit of outstanding session/user logins reached (per Business Unit).
227	Limit of outstanding session/user logins reached (per session).
228	Password timestamp not in grace period.
10000	Order not found.
10001	Price reasonability check failed.
10002	Client order ID not unique.
10003	Quote activation in progress.
10006	Stop buy price not reasonable.
10007	Stop sell price not reasonable.
10008	GFD order is not executable on current business day.
10009	Execution restriction and instrument state mismatch.
10010	Throttle limit for creation of complex instrument exceeded.
10011	Order maintenance not allowed in current state.
10013	Required min lot size not reached.

4 Overview of Supported Message Types

The following message formats are based on:

- Interface Version: 11.1
- Build Number: 111.382.0.ga-111004010-19

Additionally, ETI clients implementing interface version '11.0' will be supported. Please refer to chapter Change Log for details regarding interface changes between the ETI versions '11.0' and '11.1'.

4.1 Session Layer

ETI Message	Sender	FIX Message	MsgType (35)
Session Logon	Participant	Logon	A
Session Logon (Password encrypted)	Participant	Logon	A
Session Logon Response	ETI Gateway	Logon	A
Session Logout	Participant	Logout	5
Session Logout Response	ETI Gateway	Logout	5
Session Logout Notification	ETI Gateway	Logout	5
Heartbeat	Participant	Heartbeat	0
Heartbeat Notification	ETI Gateway	Heartbeat	0
Legal Notification	ETI Gateway	UserNotification	CB
User Logon	Participant	UserRequest	BE
User Logon (Password encrypted)	Participant	UserRequest	BE
User Logon Response	ETI Gateway	UserResponse	BF
User Logout	Participant	UserRequest	BE
User Logout Response	ETI Gateway	UserResponse	BF
User Logout Notification	ETI Gateway	Logout	5
Throttle Update Notification	ETI Gateway	UserNotification	CB
Subscribe	Participant	ApplicationMessageRequest	BW
Subscribe Response	ETI Gateway	ApplicationMessageRequestAck	BX
Unsubscribe	Participant	ApplicationMessageRequest	BW
Unsubscribe Response	ETI Gateway	ApplicationMessageRequestAck	BX
Retransmit	Participant	ApplicationMessageRequest	BW
Retransmit Response	ETI Gateway	ApplicationMessageRequestAck	BX
Retransmit (Order/Quote Event)	Participant	ApplicationMessageRequest	BW
Retransmit Response (Order/Quote Event)	ETI Gateway	ApplicationMessageRequestAck	BX
Reject	ETI Gateway	Reject	3
Session List Inquire	Participant	SessionDetailsListRequest	U5
Session List Inquire Response	ETI Gateway	SessionDetailsListResponse	U6
Trade Enrichment List Inquire	Participant	TradeEnrichmentListRequest	U7
Trade Enrichment List Inquire Response	ETI Gateway	TradeEnrichmentListReport	U9
User List Inquire	Participant	PartyDetailsListRequest	CF
User List Inquire Response	ETI Gateway	PartyDetailsListReport	CG

4.2 Order Handling

ETI Message	Sender	FIX Message	MsgType (35)
New Order Single	Participant	NewOrderSingle	D
New Order Single (short layout)	Participant	NewOrderSingle	D

ETI Message	Sender	FIX Message	MsgType (35)
New Order Multi Leg	Participant	NewOrderMultileg	AB
New Order Multi Leg (short layout)	Participant	NewOrderSingle	D
New Order Response (Standard Order)	ETI Gateway	ExecutionReport	8
New Order Response (Lean Order)	ETI Gateway	ExecutionReport	8
Immediate Execution Response	ETI Gateway	ExecutionReport	8
Book Order Execution	ETI Gateway	ExecutionReport	8
Replace Order Single	Participant	OrderCancelReplaceRequest	G
Replace Order Single (short layout)	Participant	OrderCancelReplaceRequest	G
Replace Order Multi Leg	Participant	MultilegOrderCancelReplace	AC
Replace Order Multi Leg (short layout)	Participant	OrderCancelReplaceRequest	G
Replace Order Response (Lean Order)	ETI Gateway	ExecutionReport	8
Replace Order Response (Standard Order)	ETI Gateway	ExecutionReport	8
Cancel Order Single	Participant	OrderCancelRequest	F
Cancel Order Multi Leg	Participant	OrderCancelRequest	F
Cancel Order Response (Standard Order)	ETI Gateway	ExecutionReport	8
Cancel Order Response (Lean Order)	ETI Gateway	ExecutionReport	8
Cancel Order Notification	ETI Gateway	ExecutionReport	8
Order Mass Cancellation Request	Participant	OrderMassActionRequest	CA
Order Mass Cancellation Response	ETI Gateway	OrderMassActionReport	BZ
Order Mass Cancellation Response No Hits	ETI Gateway	OrderMassActionReport	BZ
Order Mass Cancellation Notification	ETI Gateway	OrderMassActionReport	BZ
Extended Order Information	ETI Gateway	ExecutionReport	8

4.3 Quote Handling

ETI Message	Sender	FIX Message	MsgType (35)
Mass Quote	Participant	MassQuote	i
Mass Quote Response	ETI Gateway	MassQuoteAcknowledgement	b
Quote Execution Notification	ETI Gateway	QuoteExecutionReport	U8
Quote Mass Cancellation Request	Participant	OrderMassActionRequest	CA
Quote Mass Cancellation Response	ETI Gateway	OrderMassActionReport	BZ
Quote Mass Cancellation Notification	ETI Gateway	OrderMassActionReport	BZ
Quote Activation Request	Participant	OrderMassActionRequest	CA
Quote Activation Response	ETI Gateway	OrderMassActionReport	BZ
Quote Activation Notification	ETI Gateway	OrderMassActionReport	BZ
Inquire Market Maker Parameters	Participant	MMPparameterRequest	U17

ETI Message	Sender	FIX Message	MsgType (35)
Inquire Market Maker Parameters Response	ETI Gateway	MMPParameterResponse	U18
Market Maker Parameter Definition	Participant	MMPParameterDefinitionRequest	U14
Market Maker Parameter Definition Response	ETI Gateway	RequestAcknowledge	U1

4.4 Strategy Creation

ETI Message	Sender	FIX Message	MsgType (35)
Create Strategy	Participant	SecurityDefinitionRequest	c
Create Strategy Response	ETI Gateway	SecurityDefinition	d

4.5 Flexible Instrument Creation

ETI Message	Sender	FIX Message	MsgType (35)
Create Flexible Instrument Request	Participant	SecurityDefinitionRequest	c
Create Flexible Instrument Response	ETI Gateway	SecurityDefinition	d

4.6 Quote and Cross Request

ETI Message	Sender	FIX Message	MsgType (35)
Quote Request	Participant	QuoteRequest	R
Quote Request Response	ETI Gateway	RequestAcknowledge	U1
Cross Request	Participant	CrossRequest	DS
Cross Request Response	ETI Gateway	RequestAcknowledge	U1

4.7 CLIP Trading

ETI Message	Sender	FIX Message	MsgType (35)
CLIP Enter Request	Participant	CrossRequest	DS
Response to a CLIP Request	ETI Gateway	CrossRequestAck	DT
CLIP Execution Notification	ETI Gateway	ExecutionReport	8
CLIP Delete Request	Participant	CrossRequest	DS
CLIP Deletion Notification	ETI Gateway	ExecutionReport	8

4.8 Selective Request for Quote Service

ETI Message	Sender	FIX Message	MsgType (35)
SRQS Open Negotiation Request	Participant	QuoteRequest	R

ETI Message	Sender	FIX Message	MsgType (35)
SRQS Inquire Smart Respondent Request	Participant	PartyDetailsListRequest	CF
SRQS Inquire Smart Respondent Response	ETI Gateway	PartyDetailsListReport	CG
SRQS Quote Response	ETI Gateway	QuoteAck	CW
SRQS Quote Snapshot Notification	ETI Gateway	MassQuote	i
SRQS Quote Snapshot Request	Participant	QuoteRequest	R
SRQS Response	ETI Gateway	MassQuoteAcknowledgement	b
SRQS Open Negotiation Notification for Requester	ETI Gateway	QuoteStatusReport	AI
SRQS Open Negotiation Notification for Respondent	ETI Gateway	QuoteStatusReport	AI
SRQS Update Negotiation Request	Participant	QuoteRequest	R
SRQS Negotiation Notification for Requester	ETI Gateway	QuoteStatusReport	AI
SRQS Enter Quote Request	Participant	QuoteRequest	R
SRQS Quote Notification for Responder	ETI Gateway	Quote	S
SRQS Enter Quoting Status Request	Participant	MassQuoteAcknowledgement	b
SRQS Hit Quote Request	Participant	QuoteResponse	AJ
SRQS Deal Response	ETI Gateway	QuoteAck	CW
SRQS Create Deal Notification	ETI Gateway	TradeCaptureReport	AE
SRQS Update Deal Request	Participant	TradeCaptureReport	AE
SRQS Deal Notification	ETI Gateway	TradeCaptureReport	AE
SRQS Negotiation Status Notification	ETI Gateway	QuoteStatusReport	AI
SRQS Negotiation Notification for Respondent	ETI Gateway	QuoteStatusReport	AI
SRQS Status Notification	ETI Gateway	QuoteStatusReport	AI

4.9 TES Trading

ETI Message	Sender	FIX Message	MsgType (35)
Enter TES Trade Request	Participant	TradeCaptureReport	AE
TES Response	ETI Gateway	TradeCaptureReportAck	AR
TES Broadcast	ETI Gateway	TradeCaptureReport	AE
Modify TES Trade Request	Participant	TradeCaptureReport	AE
Delete TES Trade Request	Participant	TradeCaptureReport	AE
Delete TES Trade Broadcast	ETI Gateway	TradeCaptureReport	AE
Approve TES Trade Request	Participant	TradeCaptureReport	AE
Approve TES Trade Broadcast	ETI Gateway	TradeCaptureReport	AE
TES Status Broadcast	ETI Gateway	TradingSessionStatus	h

ETI Message	Sender	FIX Message	MsgType (35)
TES Execution Broadcast	ETI Gateway	TradeCaptureReport	AE
TES Trade Broadcast	ETI Gateway	TradeCaptureReport	AE
Reverse TES Trade Request	Participant	TradeCaptureReport	AE
Approve Reverse TES Trade Request	Participant	TradeCaptureReport	AE
TES Reversal Broadcast	ETI Gateway	TradeCaptureReport	AE
TES Compression Run Status Request	Participant	TradeCaptureReport	AE
TES Compression Run Status Response	ETI Gateway	TradeCaptureReportAck	AR
TES Compression Run Status Broadcast	ETI Gateway	TradeCaptureReport	AE
Upload TES Trade Request	Participant	TradeCaptureReport	AE
TES Trade Upload Broadcast	ETI Gateway	TradeCaptureReport	AE

4.10 Basket Trading

ETI Message	Sender	FIX Message	MsgType (35)
Enter Basket Trade Request	Participant	TradeMatchReport	DC
Basket Trading Response	ETI Gateway	TradeMatchReportAck	DD
Basket Trading Broadcast	ETI Gateway	TradeMatchReport	DC
Approve Basket Broadcast	ETI Gateway	TradeMatchReport	DC
Approve Basket Trade Request	Participant	TradeMatchReport	DC
Basket Execution Broadcast	ETI Gateway	TradeMatchReport	DC
Modify Basket Trade Request	Participant	TradeMatchReport	DC
Delete Basket Trade Request	Participant	TradeMatchReport	DC
Delete Basket Broadcast	ETI Gateway	TradeMatchReport	DC
Amend Basket Trade Request	Participant	TradeMatchReport	DC

4.11 Other

ETI Message	Sender	FIX Message	MsgType (35)
Trade Notification	ETI Gateway	TradeCaptureReport	AE
Inquire Margin Based Risk Limit Request	Participant	PartyRiskLimitsRequest	CL
Inquire Margin Based Risk Limit Response	ETI Gateway	PartyRiskLimitsReport	CM
Status Broadcast	ETI Gateway	TradingSessionStatus	h
Trade Notification Status	ETI Gateway	TradingSessionStatus	h
Update Remaining Risk Allowance Base Request	Participant	PartyRiskLimitsDefinitionRequest	CS
Update Remaining Risk Allowance Base Response	ETI Gateway	PartyRiskLimitsDefinitionRequest-Ack	CT

ETI Message	Sender	FIX Message	MsgType (35)
Trading Session Event	ETI Gateway	TradingSessionStatus	h
Mass Cancellation Event	ETI Gateway	OrderMassActionReport	BZ
Pre-Trade Risk Limits Definition Request	Participant	PartyRiskLimitsRequest	CL
Pre-Trade Risk Limit Response	ETI Gateway	PartyRiskLimitsReport	CM
Inquire Pre-Trade Risk Limits Request	Participant	PartyRiskLimitsRequest	CL
Service Availability	ETI Gateway	UserNotification	CB
Service Availability Market	ETI Gateway	UserNotification	CB
News	ETI Gateway	News	B
Entitlement Notification	ETI Gateway	PartyEntitlementsUpdateReport	CZ
Party Action Report	ETI Gateway	PartyActionReport	DI
Risk Notification	ETI Gateway	PartyRiskLimitsUpdateReport	CR
Ping Request	Participant	TestRequest	1
Ping Response	ETI Gateway	Heartbeat	0
Gap Fill	ETI Gateway	ApplicationMessageReport	BY

5 Session Layer

5.1 Session Logon

This message must be the first message sent by the participant to the assigned gateway authenticating the T7 ETI session. Password change is not supported. For more details, please refer to the ETI Manual, chapters Session Authentication and Logon.

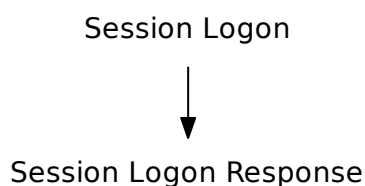

Tag	Field Name	Req'd	Len	Ofs	Data Type	Description
<i><MessageHeaderIn></i>						
9	BodyLen	Y	4	0	unsigned int	Number of bytes for the message, including this field.
28500	TemplatID	Y	2	4	unsigned int	Unique identifier for a T7 ETI message layout. Value: 10000 (Logon, MsgType = A)
25028	NetworkMsgID	U	8	6	Fixed String	not used
39020	Pad2	U	2	14	Fixed String	not used
<i><RequestHeader></i>						
34	MsgSeqNum	Y	4	16	unsigned int	Must be set to 1.
50	SenderSubID	U	4	20	unsigned int	not used
<i><MessageBody></i>						
108	HeartBtInt	N	4	24	unsigned int	Heartbeat (in milliseconds) interval 0 = gateway will not take any action for skipped heartbeats (only allowed for non-production environments) not set: gateway will define interval
20055	PartyIDSessionID	Y	4	28	unsigned int	Session ID
1408	DefaultCstmAppVer-ID	Y	30	32	Fixed String (0-terminable)	Indicates the ETI interface version the participant application uses. The interface version can be found in XML and C-Header files. Valid characters: \x20, \x22-\x7B, \x7D, \x7E

Tag	Field Name	Req'd	Len	Ofs	Data Type	Description										
554	Password	Y	32	62	Fixed String (0-terminable)	not encrypted Valid characters: 0-9, A-Z, a-z, \x21, \x23, \x24, \x25, \x26, \x2A, \x2B, \x2D, \x2F, \x3D, \x40, \x5F										
25012	ApplUsageOrders	Y	1	94	char	Participant application: type of order processing. <table border="1"> <thead> <tr> <th>Value</th> <th>Description</th> </tr> </thead> <tbody> <tr> <td>A</td> <td>Automated</td> </tr> <tr> <td>M</td> <td>Manual</td> </tr> <tr> <td>B</td> <td>Both (Automated and Manual)</td> </tr> <tr> <td>N</td> <td>None</td> </tr> </tbody> </table>	Value	Description	A	Automated	M	Manual	B	Both (Automated and Manual)	N	None
Value	Description															
A	Automated															
M	Manual															
B	Both (Automated and Manual)															
N	None															
25013	ApplUsageQuotes	Y	1	95	char	Participant application: type of quote processing. <table border="1"> <thead> <tr> <th>Value</th> <th>Description</th> </tr> </thead> <tbody> <tr> <td>A</td> <td>Automated</td> </tr> <tr> <td>M</td> <td>Manual</td> </tr> <tr> <td>B</td> <td>Both (Automated and Manual)</td> </tr> <tr> <td>N</td> <td>None</td> </tr> </tbody> </table>	Value	Description	A	Automated	M	Manual	B	Both (Automated and Manual)	N	None
Value	Description															
A	Automated															
M	Manual															
B	Both (Automated and Manual)															
N	None															
25014	OrderRoutingIndicator	Y	1	96	char	Indicates if the participant application is an order routing system. <table border="1"> <thead> <tr> <th>Value</th> <th>Description</th> </tr> </thead> <tbody> <tr> <td>Y</td> <td>Yes</td> </tr> <tr> <td>N</td> <td>No</td> </tr> </tbody> </table>	Value	Description	Y	Yes	N	No				
Value	Description															
Y	Yes															
N	No															
1600	FIXEngineName	N	30	97	Fixed String (0-terminable)	Provides the name of the infrastructure component being used for session level communication. Normally this would be the FIX Engine or FIX Gateway product name. Valid characters: \x20, \x22-\x7B, \x7D, \x7E										
1601	FIXEngineVersion	N	30	127	Fixed String (0-terminable)	Provides the version of the FIX infrastructure component. Valid characters: \x20, \x22-\x7B, \x7D, \x7E										

Tag	Field Name	Req'd	Len	Ofs	Data Type	Description
1602	FIXEngineVendor	N	30	157	Fixed String (0-terminable)	Provides the name of the vendor providing the FIX infrastructure component. Valid characters: \x20, \x22-\x7B, \x7D, \x7E
1603	ApplicationSystem-Name	Y	30	187	Fixed String (0-terminable)	Provides the name of the application system being used to generate T7 ETI application messages. This will normally be a trading system, OMS, or EMS. Valid characters: \x20, \x22-\x7B, \x7D, \x7E
1604	ApplicationSystem-Version	Y	30	217	Fixed String (0-terminable)	Provides the version of the application system being used to initiate T7 ETI application messages. Valid characters: \x20, \x22-\x7B, \x7D, \x7E
1605	ApplicationSystem-Vendor	Y	30	247	Fixed String (0-terminable)	Provides the vendor of the application system as the 5-letter EUREX/XETRA Member ID. Valid characters: \x20, \x22-\x7B, \x7D, \x7E
39030	Pad3	U	3	277	Fixed String	not used

5.2 Session Logon (Password encrypted)

ETI session logon with encrypted password. Password change is not supported. For more details, please refer to the ETI Manual, chapters Session Authentication and Logon.

Tag	Field Name	Req'd	Len	Ofs	Data Type	Description										
<i><MessageHeaderIn></i>																
9	BodyLen	Y	4	0	unsigned int	Number of bytes for the message, including this field.										
28500	TemplatID	Y	2	4	unsigned int	Unique identifier for a T7 ETI message layout. Value: 19000 (Logon, MsgType = A)										
25028	NetworkMsgID	U	8	6	Fixed String	not used										
39020	Pad2	U	2	14	Fixed String	not used										
<i><RequestHeader></i>																
34	MsgSeqNum	Y	4	16	unsigned int	Message sequence number used by the participant for requests sent to the gateway.										
50	SenderSubID	U	4	20	unsigned int	not used										
<i><MessageBody></i>																
108	HeartBtInt	N	4	24	unsigned int	Heartbeat (in milliseconds) interval 0 = gateway will not take any action for skipped heartbeats (only allowed for non-production environments) not set: gateway will define interval										
20055	PartyIDSessionID	Y	4	28	unsigned int	Session ID										
1408	DefaultCstmAppVerID	Y	30	32	Fixed String (0-terminable)	Indicates the T7 ETI interface version the ETI gateway software uses. Valid characters: \x20, \x22-\x7B, \x7D, \x7E										
1402	EncryptedPassword	Y	684	62	Fixed String	Encrypted password. Valid characters: A-Z, a-z, 0-9, \x2B, \x2F, \x3D										
25012	ApplUsageOrders	Y	1	746	char	Participant application: type of order processing.										
						<table border="1"> <thead> <tr> <th>Value</th> <th>Description</th> </tr> </thead> <tbody> <tr> <td>A</td> <td>Automated</td> </tr> <tr> <td>M</td> <td>Manual</td> </tr> <tr> <td>B</td> <td>Both (Automated and Manual)</td> </tr> <tr> <td>N</td> <td>None</td> </tr> </tbody> </table>	Value	Description	A	Automated	M	Manual	B	Both (Automated and Manual)	N	None
Value	Description															
A	Automated															
M	Manual															
B	Both (Automated and Manual)															
N	None															

Tag	Field Name	Req'd	Len	Ofs	Data Type	Description										
25013	ApplUsageQuotes	Y	1	747	char	Participant application: type of quote processing. <table border="1"> <thead> <tr> <th>Value</th> <th>Description</th> </tr> </thead> <tbody> <tr> <td>A</td> <td>Automated</td> </tr> <tr> <td>M</td> <td>Manual</td> </tr> <tr> <td>B</td> <td>Both (Automated and Manual)</td> </tr> <tr> <td>N</td> <td>None</td> </tr> </tbody> </table>	Value	Description	A	Automated	M	Manual	B	Both (Automated and Manual)	N	None
Value	Description															
A	Automated															
M	Manual															
B	Both (Automated and Manual)															
N	None															
25014	OrderRoutingIndicator	Y	1	748	char	Indicates if the participant application is an order routing system. <table border="1"> <thead> <tr> <th>Value</th> <th>Description</th> </tr> </thead> <tbody> <tr> <td>Y</td> <td>Yes</td> </tr> <tr> <td>N</td> <td>No</td> </tr> </tbody> </table>	Value	Description	Y	Yes	N	No				
Value	Description															
Y	Yes															
N	No															
1600	FIXEngineName	N	30	749	Fixed String (0-terminable)	Provides the name of the infrastructure component being used for session level communication. Normally this would be the FIX Engine or FIX Gateway product name. Valid characters: \x20, \x22-\x7B, \x7D, \x7E										
1601	FIXEngineVersion	N	30	779	Fixed String (0-terminable)	Provides the version of the FIX infrastructure component. Valid characters: \x20, \x22-\x7B, \x7D, \x7E										
1602	FIXEngineVendor	N	30	809	Fixed String (0-terminable)	Provides the name of the vendor providing the FIX infrastructure component. Valid characters: \x20, \x22-\x7B, \x7D, \x7E										
1603	ApplicationSystem-Name	Y	30	839	Fixed String (0-terminable)	Provides the name of the application system being used to generate T7 ETI application messages. This will normally be a trading system, OMS, or EMS. Valid characters: \x20, \x22-\x7B, \x7D, \x7E										

Tag	Field Name	Req'd	Len	Ofs	Data Type	Description
1604	ApplicationSystem- Version	Y	30	869	Fixed String (0-terminable)	Provides the version of the application system being used to initiate T7 ETI application messages. Valid characters: \x20, \x22-\x7B, \x7D, \x7E
1605	ApplicationSystem- Vendor	Y	30	899	Fixed String (0-terminable)	Provides the vendor of the application system as the 5-letter EU-REX/XETRA Member ID. Valid characters: \x20, \x22-\x7B, \x7D, \x7E
39070	Pad7	U	7	929	Fixed String	not used

5.3 Session Logon Response

This message confirms the Session Logon request. For more details, please refer to the ETI Manual, chapters Session Authentication and Logon.

Tag	Field Name	Req'd	Len	Ofs	Data Type	Description
<i><MessageHeaderOut></i>						
9	BodyLen	Y	4	0	unsigned int	Number of bytes for the message, including this field.
28500	TemplatID	Y	2	4	unsigned int	Unique identifier for a T7 ETI message layout. Value: 10001 (Logon, MsgType = A)
39020	Pad2	U	2	6	Fixed String	not used
<i><ResponseHeader></i>						
5979	RequestTime	Y	8	8	UTCTimestamp	Gateway request in timestamp.
52	SendingTime	Y	8	16	UTCTimestamp	Outgoing timestamp; filled always by the gateway
34	MsgSeqNum	Y	4	24	unsigned int	Message sequence number used by the participant for requests sent to the gateway.
39040	Pad4	U	4	28	Fixed String	not used
<i><MessageBody></i>						
1614	ThrottleTimeInterval	Y	8	32	signed int	Throttle time interval in number of milliseconds; applicable for transaction limit.
1613	ThrottleNoMsgs	Y	4	40	unsigned int	Transaction limit per ThrottleTimeInterval (1614). If set to 0, throttling will be switched off.
25002	ThrottleDisconnectLimit	Y	4	44	unsigned int	Disconnect limit: maximum number of sequential message rejects due to throttle violation allowed by the T7 ETI.
108	HeartBtInt	Y	4	48	unsigned int	Actual heartbeat interval (in milliseconds), gateway overrides out of range value or sets to default if logon omits the field
25004	SessionInstanceID	Y	4	52	unsigned int	Unique ID for the session instance assigned by the T7 system during session logon; to be communicated to helpdesk for troubleshooting.
25243	LatestPublicKeySeqNo	N	4	56	unsigned int	Sequence number of current public key.
25242	PublicKeyLen	N	2	60	unsigned int	Byte length of the public key.

Tag	Field Name	Req'd	Len	Ofs	Data Type	Description												
1301	MarketID	Y	2	62	unsigned int	Market ID. <table border="1"> <thead> <tr> <th>Value</th> <th>Description</th> </tr> </thead> <tbody> <tr> <td>1</td> <td>XEUR</td> </tr> <tr> <td>2</td> <td>XEEE</td> </tr> <tr> <td>12</td> <td>NODX</td> </tr> <tr> <td>*</td> <td>More values</td> </tr> </tbody> </table>	Value	Description	1	XEUR	2	XEEE	12	NODX	*	More values		
Value	Description																	
1	XEUR																	
2	XEEE																	
12	NODX																	
*	More values																	
339	TradSesMode	Y	1	64	unsigned int	Environment Type <table border="1"> <thead> <tr> <th>Value</th> <th>Description</th> </tr> </thead> <tbody> <tr> <td>1</td> <td>Development</td> </tr> <tr> <td>2</td> <td>Simulation</td> </tr> <tr> <td>3</td> <td>Production</td> </tr> <tr> <td>4</td> <td>Acceptance</td> </tr> <tr> <td>5</td> <td>Disaster Recovery</td> </tr> </tbody> </table>	Value	Description	1	Development	2	Simulation	3	Production	4	Acceptance	5	Disaster Recovery
Value	Description																	
1	Development																	
2	Simulation																	
3	Production																	
4	Acceptance																	
5	Disaster Recovery																	
1408	DefaultCstmAppVer-ID	Y	30	65	Fixed String (0-terminable)	Indicates the T7 ETI interface version the ETI gateway software uses. Valid characters: \x20, \x22-\x7B, \x7D, \x7E												
28763	DefaultCstmAppVer-SubID	Y	5	95	Fixed String	ETI subversion. Identifies ETI changes within one ETI version. <table border="1"> <thead> <tr> <th>Value</th> <th>Description</th> </tr> </thead> <tbody> <tr> <td>D0002</td> <td>Derivatives subversion</td> </tr> </tbody> </table>	Value	Description	D0002	Derivatives subversion								
Value	Description																	
D0002	Derivatives subversion																	
25233	PublicKey	N	814	100	Variable String	Public key. Valid characters: A-Z, a-z, 0-9, \x2B, \x2F, \x3D, \x2D, \x20, \x0A, \x0D												
39060	Pad6	U	6	0	Fixed String	not used												

5.4 Session Logout

Session Logout request. For more details, please refer to the ETI Manual, chapter Logout.

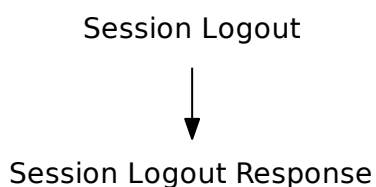

Tag	Field Name	Req'd	Len	Ofs	Data Type	Description
<i><MessageHeaderIn></i>						
9	BodyLen	Y	4	0	unsigned int	Number of bytes for the message, including this field.
28500	TemplatelD	Y	2	4	unsigned int	Unique identifier for a T7 ETI message layout. Value: 10002 (Logout, MsgType = 5)
25028	NetworkMsgID	U	8	6	Fixed String	not used
39020	Pad2	U	2	14	Fixed String	not used
<i><RequestHeader></i>						
34	MsgSeqNum	Y	4	16	unsigned int	Message sequence number used by the participant for requests sent to the gateway.
50	SenderSubID	U	4	20	unsigned int	not used

5.5 Session Logout Response

This message confirms the Session Logout request. For more details, please refer to the ETI Manual, chapter Logout.

Tag	Field Name	Req'd	Len	Ofs	Data Type	Description
<i><MessageHeaderOut></i>						
9	BodyLen	Y	4	0	unsigned int	Number of bytes for the message, including this field.
28500	TemplatID	Y	2	4	unsigned int	Unique identifier for a T7 ETI message layout. Value: 10003 (Logout, MsgType = 5)
39020	Pad2	U	2	6	Fixed String	not used
<i><ResponseHeader></i>						
5979	RequestTime	Y	8	8	UTCTimestamp	Gateway request in timestamp.
52	SendingTime	Y	8	16	UTCTimestamp	Outgoing timestamp; filled always by the gateway
34	MsgSeqNum	Y	4	24	unsigned int	Message sequence number used by the participant for requests sent to the gateway.
39040	Pad4	U	4	28	Fixed String	not used

5.6 Session Logout Notification

The Session Logout Notification message is used to inform about an unsolicited session logout triggered by the operator of the T7 system or by the T7 system itself. For more details, please refer to the ETI Manual, chapter Logout.

Tag	Field Name	Req'd	Len	Ofs	Data Type	Description
<i><MessageHeaderOut></i>						
9	BodyLen	Y	4	0	unsigned int	Number of bytes for the message, including this field.
28500	TemplatelD	Y	2	4	unsigned int	Unique identifier for a T7 ETI message layout. Value: 10012 (Logout, MsgType = 5)
39020	Pad2	U	2	6	Fixed String	not used
<i><NotifHeader></i>						
52	SendingTime	Y	8	8	UTCTimestamp	Outgoing timestamp; filled always by the gateway
<i><MessageBody></i>						
30354	VarTextLen	Y	2	16	Counter	Number of used bytes for field VarText (30355).
39060	Pad6	U	6	18	Fixed String	not used
30355	VarText	Y	2000	24	Variable String	Error text. Valid characters: \x09, \x0A, \x0D, \x20-\x7B, \x7D, \x7E

5.7 Heartbeat

The Heartbeat message is used by the T7 ETI gateway to monitor the status of the communication link to the ETI client during periods of inactivity. For more details, please refer to the ETI Manual, chapter Heartbeat.

Tag	Field Name	Req'd	Len	Ofs	Data Type	Description
<MessageHeaderIn>						
9	BodyLen	Y	4	0	unsigned int	Number of bytes for the message, including this field.
28500	TemplateID	Y	2	4	unsigned int	Unique identifier for a T7 ETI message layout. Value: 10011 (Heartbeat, MsgType = 0)
25028	NetworkMsgID	U	8	6	Fixed String	not used
39020	Pad2	U	2	14	Fixed String	not used

5.8 Heartbeat Notification

The Heartbeat notification may be used by the ETI client to monitor the status of the communication link to the T7 ETI gateway during periods of inactivity. For more details, please refer to the ETI Manual, chapter Heartbeat.

Tag	Field Name	Req'd	Len	Ofs	Data Type	Description
<i><MessageHeaderOut></i>						
9	BodyLen	Y	4	0	unsigned int	Number of bytes for the message, including this field.
28500	TemplateID	Y	2	4	unsigned int	Unique identifier for a T7 ETI message layout. Value: 10023 (Heartbeat, MsgType = 0)
39020	Pad2	U	2	6	Fixed String	not used
<i><NotifHeader></i>						
52	SendingTime	Y	8	8	UTCTimestamp	Outgoing timestamp; filled always by the gateway

5.9 Legal Notification

This message informs about the suspension from trading. For more details, please refer to the ETI Manual, chapter Risk Control.

Tag	Field Name	Req'd	Len	Ofs	Data Type	Description						
<i><MessageHeaderOut></i>												
9	BodyLen	Y	4	0	unsigned int	Number of bytes for the message, including this field.						
28500	TemplatID	Y	2	4	unsigned int	Unique identifier for a T7 ETI message layout. Value: 10037 (User-Notification, MsgType = CB)						
39020	Pad2	U	2	6	Fixed String	not used						
<i><RBCHheader></i>												
52	SendingTime	Y	8	8	UTCTimestamp	Outgoing timestamp; filled always by the gateway						
1181	ApplSeqNum	Y	8	16	unsigned int	Application sequence number assigned to a non-order related T7 ETI data stream.						
28727	ApplSubID	U	4	24	unsigned int	not used						
5948	PartitionID	Y	2	28	unsigned int	Grouping of T7 products. Belongs to the scope of Service Availability and Retransmit requests.						
1352	ApplResendFlag	Y	1	30	unsigned int	Indicates a retransmission message. <table border="1"> <thead> <tr> <th>Value</th> <th>Description</th> </tr> </thead> <tbody> <tr> <td>0</td> <td>False</td> </tr> <tr> <td>1</td> <td>True</td> </tr> </tbody> </table>	Value	Description	0	False	1	True
Value	Description											
0	False											
1	True											
1180	ApplIID	Y	1	31	unsigned int	Identifier for an ETI data stream. <table border="1"> <thead> <tr> <th>Value</th> <th>Description</th> </tr> </thead> <tbody> <tr> <td>6</td> <td>Risk Control</td> </tr> </tbody> </table>	Value	Description	6	Risk Control		
Value	Description											
6	Risk Control											
893	LastFragment	Y	1	32	unsigned int	Indicates whether this message is the last fragment (part) of a sequence of messages belonging to one dedicated transaction. <table border="1"> <thead> <tr> <th>Value</th> <th>Description</th> </tr> </thead> <tbody> <tr> <td>1</td> <td>Last Message</td> </tr> </tbody> </table>	Value	Description	1	Last Message		
Value	Description											
1	Last Message											
39070	Pad7	U	7	33	Fixed String	not used						
<i><MessageBody></i>												
60	TransactTime	Y	8	40	UTCTimestamp	Transaction timestamp.						
30354	VarTextLen	Y	2	48	Counter	Number of used bytes for field VarText (30355).						

Tag	Field Name	Req'd	Len	Ofs	Data Type	Description						
926	UserStatus	Y	1	50	unsigned int	The status of the User <table border="1"> <thead> <tr> <th>Value</th> <th>Description</th> </tr> </thead> <tbody> <tr> <td>10</td> <td>Admission to trading suspended</td> </tr> <tr> <td>11</td> <td>Suspension revoked</td> </tr> </tbody> </table>	Value	Description	10	Admission to trading suspended	11	Suspension revoked
Value	Description											
10	Admission to trading suspended											
11	Suspension revoked											
39050	Pad5	U	5	51	Fixed String	not used						
30355	VarText	Y	2000	56	Variable String	Error text. Valid characters: \x09, \x0A, \x0D, \x20-\x7B, \x7D, \x7E						

5.10 User Logon

Each user needs to logon to T7 via the User Logon message. For more details, please refer to the ETI Manual, chapter User Authentication.

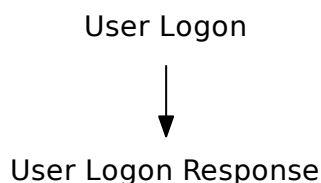

Tag	Field Name	Req'd	Len	Ofs	Data Type	Description
<i><MessageHeaderIn></i>						
9	BodyLen	Y	4	0	unsigned int	Number of bytes for the message, including this field.
28500	TemplatID	Y	2	4	unsigned int	Unique identifier for a T7 ETI message layout. Value: 10018 (User-Request, MsgType = BE)
25028	NetworkMsgID	U	8	6	Fixed String	not used
39020	Pad2	U	2	14	Fixed String	not used
<i><RequestHeader></i>						
34	MsgSeqNum	Y	4	16	unsigned int	Message sequence number used by the participant for requests sent to the gateway.
50	SenderSubID	U	4	20	unsigned int	not used
<i><MessageBody></i>						
553	Username	Y	4	24	unsigned int	The trader ID
554	Password	Y	32	28	Fixed String (0-terminable)	not encrypted Valid characters: 0-9, A-Z, a-z, \x21, \x23, \x24, \x25, \x26, \x2A, \x2B, \x2D, \x2F, \x3D, \x40, \x5F
39040	Pad4	U	4	60	Fixed String	not used

5.11 User Logon (Password encrypted)

Tag	Field Name	Req'd	Len	Ofs	Data Type	Description
<i><MessageHeaderIn></i>						
9	BodyLen	Y	4	0	unsigned int	Number of bytes for the message, including this field.
28500	TemplatID	Y	2	4	unsigned int	Unique identifier for a T7 ETI message layout. Value: 19018 (User-Request, MsgType = BE)
25028	NetworkMsgID	U	8	6	Fixed String	not used
39020	Pad2	U	2	14	Fixed String	not used
<i><RequestHeader></i>						
34	MsgSeqNum	Y	4	16	unsigned int	Message sequence number used by the participant for requests sent to the gateway.
50	SenderSubID	U	4	20	unsigned int	not used
<i><MessageBody></i>						
553	Username	Y	4	24	unsigned int	The trader ID
1402	EncryptedPassword	Y	684	28	Fixed String	Encrypted password. Valid characters: A-Z, a-z, 0-9, \x2B, \x2F, \x3D

5.12 User Logon Response

The User Logon Response message is used to confirm a user logon. For more details, please refer to the ETI Manual, chapter User Authentication.

Tag	Field Name	Req'd	Len	Ofs	Data Type	Description
<i><MessageHeaderOut></i>						
9	BodyLen	Y	4	0	unsigned int	Number of bytes for the message, including this field.
28500	TemplatID	Y	2	4	unsigned int	Unique identifier for a T7 ETI message layout. Value: 10019 (User-Response, MsgType = BF)
39020	Pad2	U	2	6	Fixed String	not used
<i><ResponseHeader></i>						
5979	RequestTime	Y	8	8	UTCTimestamp	Gateway request in timestamp.
52	SendingTime	Y	8	16	UTCTimestamp	Outgoing timestamp; filled always by the gateway
34	MsgSeqNum	Y	4	24	unsigned int	Message sequence number used by the participant for requests sent to the gateway.
39040	Pad4	U	4	28	Fixed String	not used

5.13 User Logout

Each user may logout from T7 via the User Logout message.

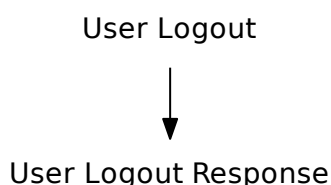

Tag	Field Name	Req'd	Len	Ofs	Data Type	Description
<i><MessageHeaderIn></i>						
9	BodyLen	Y	4	0	unsigned int	Number of bytes for the message, including this field.
28500	TemplatelD	Y	2	4	unsigned int	Unique identifier for a T7 ETI message layout. Value: 10029 (User-Request, MsgType = BE)
25028	NetworkMsgID	U	8	6	Fixed String	not used
39020	Pad2	U	2	14	Fixed String	not used
<i><RequestHeader></i>						
34	MsgSeqNum	Y	4	16	unsigned int	Message sequence number used by the participant for requests sent to the gateway.
50	SenderSubID	U	4	20	unsigned int	not used
<i><MessageBody></i>						
553	Username	Y	4	24	unsigned int	The trader ID
39040	Pad4	U	4	28	Fixed String	not used

5.14 User Logout Response

The User Logout Response message is used to confirm a user logout.

Tag	Field Name	Req'd	Len	Ofs	Data Type	Description
<i><MessageHeaderOut></i>						
9	BodyLen	Y	4	0	unsigned int	Number of bytes for the message, including this field.
28500	TemplatelD	Y	2	4	unsigned int	Unique identifier for a T7 ETI message layout. Value: 10024 (User-Response, MsgType = BF)
39020	Pad2	U	2	6	Fixed String	not used
<i><ResponseHeader></i>						
5979	RequestTime	Y	8	8	UTCTimestamp	Gateway request in timestamp.
52	SendingTime	Y	8	16	UTCTimestamp	Outgoing timestamp; filled always by the gateway
34	MsgSeqNum	Y	4	24	unsigned int	Message sequence number used by the participant for requests sent to the gateway.
39040	Pad4	U	4	28	Fixed String	not used

5.15 User Logout Notification

The User Logout Notification message is used to confirm the forced logout of a user from the session that receives the message. The logout is performed by the exchange on behalf of the participant's request (for example via telephone).

Tag	Field Name	Req'd	Len	Ofs	Data Type	Description				
<i><MessageHeaderOut></i>										
9	BodyLen	Y	4	0	unsigned int	Number of bytes for the message, including this field.				
28500	TemplatelD	Y	2	4	unsigned int	Unique identifier for a T7 ETI message layout. Value: 10043 (Logout, MsgType = 5)				
39020	Pad2	U	2	6	Fixed String	not used				
<i><NotifHeader></i>										
52	SendingTime	Y	8	8	UTCTimestamp	Outgoing timestamp; filled always by the gateway				
<i><MessageBody></i>										
553	Username	Y	4	16	unsigned int	The trader ID				
30354	VarTextLen	Y	2	20	Counter	Number of used bytes for field VarText (30355).				
926	UserStatus	Y	1	22	unsigned int	The status of the User <table border="1" data-bbox="991 1200 1410 1323"> <thead> <tr> <th>Value</th> <th>Description</th> </tr> </thead> <tbody> <tr> <td>7</td> <td>Forced user logout by exchange</td> </tr> </tbody> </table>	Value	Description	7	Forced user logout by exchange
Value	Description									
7	Forced user logout by exchange									
39000	Pad1	U	1	23	Fixed String	not used				
30355	VarText	Y	2000	24	Variable String	Error text. Valid characters: \x09, \x0A, \x0D, \x20-\x7B, \x7D, \x7E				

5.16 Throttle Update Notification

This message informs about throttle parameters that have been updated intraday.

Tag	Field Name	Req'd	Len	Ofs	Data Type	Description
<i><MessageHeaderOut></i>						
9	BodyLen	Y	4	0	unsigned int	Number of bytes for the message, including this field.
28500	TemplatelD	Y	2	4	unsigned int	Unique identifier for a T7 ETI message layout. Value: 10028 (User-Notification, MsgType = CB)
39020	Pad2	U	2	6	Fixed String	not used
<i><NotifHeader></i>						
52	SendingTime	Y	8	8	UTCTimestamp	Outgoing timestamp; filled always by the gateway
<i><MessageBody></i>						
1614	ThrottleTimeInterval	Y	8	16	signed int	Throttle time interval in number of milliseconds; applicable for transaction limit.
1613	ThrottleNoMsgs	Y	4	24	unsigned int	Transaction limit per ThrottleTimeInterval (1614). If set to 0, throttling will be switched off.
25002	ThrottleDisconnect-Limit	Y	4	28	unsigned int	Disconnect limit: maximum number of sequential message rejects due to throttle violation allowed by the T7 ETI.

5.17 Subscribe

This message is used to subscribe to a T7 ETI broadcast. Multiple subscriptions to the same pair of RefApplId (1355) and SubscriptionScope (25001) are not allowed. For more details, please refer to the ETI Manual, chapter Broadcast.

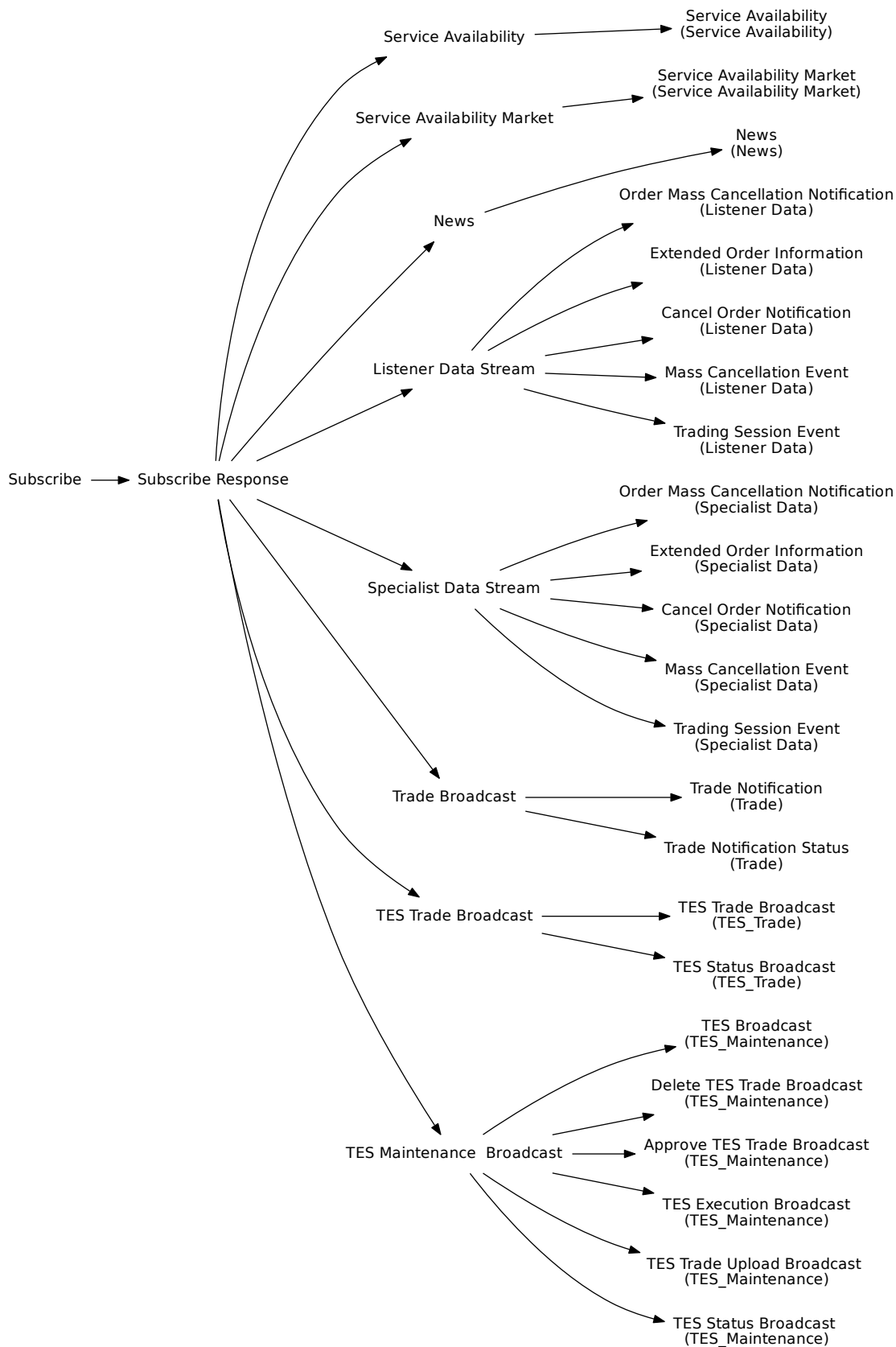

Tag	Field Name	Req'd	Len	Ofs	Data Type	Description																		
<i><MessageHeaderIn></i>																								
9	BodyLen	Y	4	0	unsigned int	Number of bytes for the message, including this field.																		
28500	TemplateID	Y	2	4	unsigned int	Unique identifier for a T7 ETI message layout. Value: 10025 (ApplicationMessageRequest, Msg-Type = BW)																		
25028	NetworkMsgID	U	8	6	Fixed String	not used																		
39020	Pad2	U	2	14	Fixed String	not used																		
<i><RequestHeader></i>																								
34	MsgSeqNum	Y	4	16	unsigned int	Message sequence number used by the participant for requests sent to the gateway.																		
50	SenderSubID	U	4	20	unsigned int	not used																		
<i><MessageBody></i>																								
25001	SubscriptionScope	N	4	24	unsigned int	For filter criteria for broadcast subscription see the ETI Manual, chapter Broadcast.																		
1355	RefApplID	Y	1	28	unsigned int	Application identifier of a T7 ETI data stream. <table border="1" data-bbox="991 1189 1412 1570"> <thead> <tr> <th>Value</th> <th>Description</th> </tr> </thead> <tbody> <tr> <td>1</td> <td>Trade</td> </tr> <tr> <td>2</td> <td>News</td> </tr> <tr> <td>3</td> <td>Service Availability</td> </tr> <tr> <td>5</td> <td>Listener Data</td> </tr> <tr> <td>7</td> <td>TES Maintenance</td> </tr> <tr> <td>8</td> <td>TES Trade</td> </tr> <tr> <td>9</td> <td>SRQS Maintenance</td> </tr> <tr> <td>10</td> <td>Service Availability Market</td> </tr> </tbody> </table>	Value	Description	1	Trade	2	News	3	Service Availability	5	Listener Data	7	TES Maintenance	8	TES Trade	9	SRQS Maintenance	10	Service Availability Market
Value	Description																							
1	Trade																							
2	News																							
3	Service Availability																							
5	Listener Data																							
7	TES Maintenance																							
8	TES Trade																							
9	SRQS Maintenance																							
10	Service Availability Market																							
39030	Pad3	U	3	29	Fixed String	not used																		

5.18 Subscribe Response

The Subscribe Broadcast Response message is used to confirm the broadcast subscription. For more details, please refer to the ETI Manual, chapter Broadcast.

Tag	Field Name	Req'd	Len	Ofs	Data Type	Description
<i><MessageHeaderOut></i>						
9	BodyLen	Y	4	0	unsigned int	Number of bytes for the message, including this field.
28500	TemplatID	Y	2	4	unsigned int	Unique identifier for a T7 ETI message layout. Value: 10005 (ApplicationMessageRequestAck, MsgType = BX)
39020	Pad2	U	2	6	Fixed String	not used
<i><ResponseHeader></i>						
5979	RequestTime	Y	8	8	UTCTimestamp	Gateway request in timestamp.
52	SendingTime	Y	8	16	UTCTimestamp	Outgoing timestamp; filled always by the gateway
34	MsgSeqNum	Y	4	24	unsigned int	Message sequence number used by the participant for requests sent to the gateway.
39040	Pad4	U	4	28	Fixed String	not used
<i><MessageBody></i>						
28727	ApplSubID	Y	4	32	unsigned int	Unique ID assigned by the T7 system during broadcast subscription in order to link broadcasts to the related subscription.
39040	Pad4	U	4	36	Fixed String	not used

5.19 Unsubscribe

This message is used to revoke a broadcast subscription.

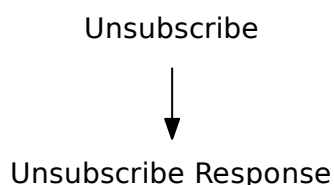

Tag	Field Name	Req'd	Len	Ofs	Data Type	Description
<i><MessageHeaderIn></i>						
9	BodyLen	Y	4	0	unsigned int	Number of bytes for the message, including this field.
28500	TemplatelD	Y	2	4	unsigned int	Unique identifier for a T7 ETI message layout. Value: 10006 (ApplicationMessageRequest, Msg-Type = BW)
25028	NetworkMsgID	U	8	6	Fixed String	not used
39020	Pad2	U	2	14	Fixed String	not used
<i><RequestHeader></i>						
34	MsgSeqNum	Y	4	16	unsigned int	Message sequence number used by the participant for requests sent to the gateway.
50	SenderSubID	U	4	20	unsigned int	not used
<i><MessageBody></i>						
28728	RefApplSubID	Y	4	24	unsigned int	Unique ID for the subscription instance assigned by the T7 system during broadcast subscription.
39040	Pad4	U	4	28	Fixed String	not used

5.20 Unsubscribe Response

The Unsubscribe Broadcast Response message is used to confirm the revocation of a broadcast subscription.

Tag	Field Name	Req'd	Len	Ofs	Data Type	Description
<i><MessageHeaderOut></i>						
9	BodyLen	Y	4	0	unsigned int	Number of bytes for the message, including this field.
28500	TemplatID	Y	2	4	unsigned int	Unique identifier for a T7 ETI message layout. Value: 10007 (ApplicationMessageRequestAck, MsgType = BX)
39020	Pad2	U	2	6	Fixed String	not used
<i><ResponseHeader></i>						
5979	RequestTime	Y	8	8	UTCTimestamp	Gateway request in timestamp.
52	SendingTime	Y	8	16	UTCTimestamp	Outgoing timestamp; filled always by the gateway
34	MsgSeqNum	Y	4	24	unsigned int	Message sequence number used by the participant for requests sent to the gateway.
39040	Pad4	U	4	28	Fixed String	not used

5.21 Retransmit

This message is used for re-transmission of trade, TES trades, SRQS (Eurex/Xetra EnLight) maintenance data, risk control and news data for recovery purposes. The specified application sequence number range will lead to the retransmission of data whose application sequence number is \geq ApplBegSeqNum (1182) and \leq ApplEndSeqNum (1183). Depending on RefApplID (1355), the request is sent to the respective service:

- RefApplID = 1 (Trade) => request is sent to the Trades service
- RefApplID = 2 (News) => request is sent to the News service
- RefApplID = 6 (Risk Control) => request is sent to the Risk Control service
- RefApplID = 7 (TES Maintenance) => request is sent to the TES Retransmission Service
- RefApplID = 8 (TES Trades) => request is sent to the TES Retransmission service
- RefApplID = 9 (SRQS Maintenance) => request is sent to the SRQS service

For more details, please refer to the ETI Manual, chapter Retransmission.

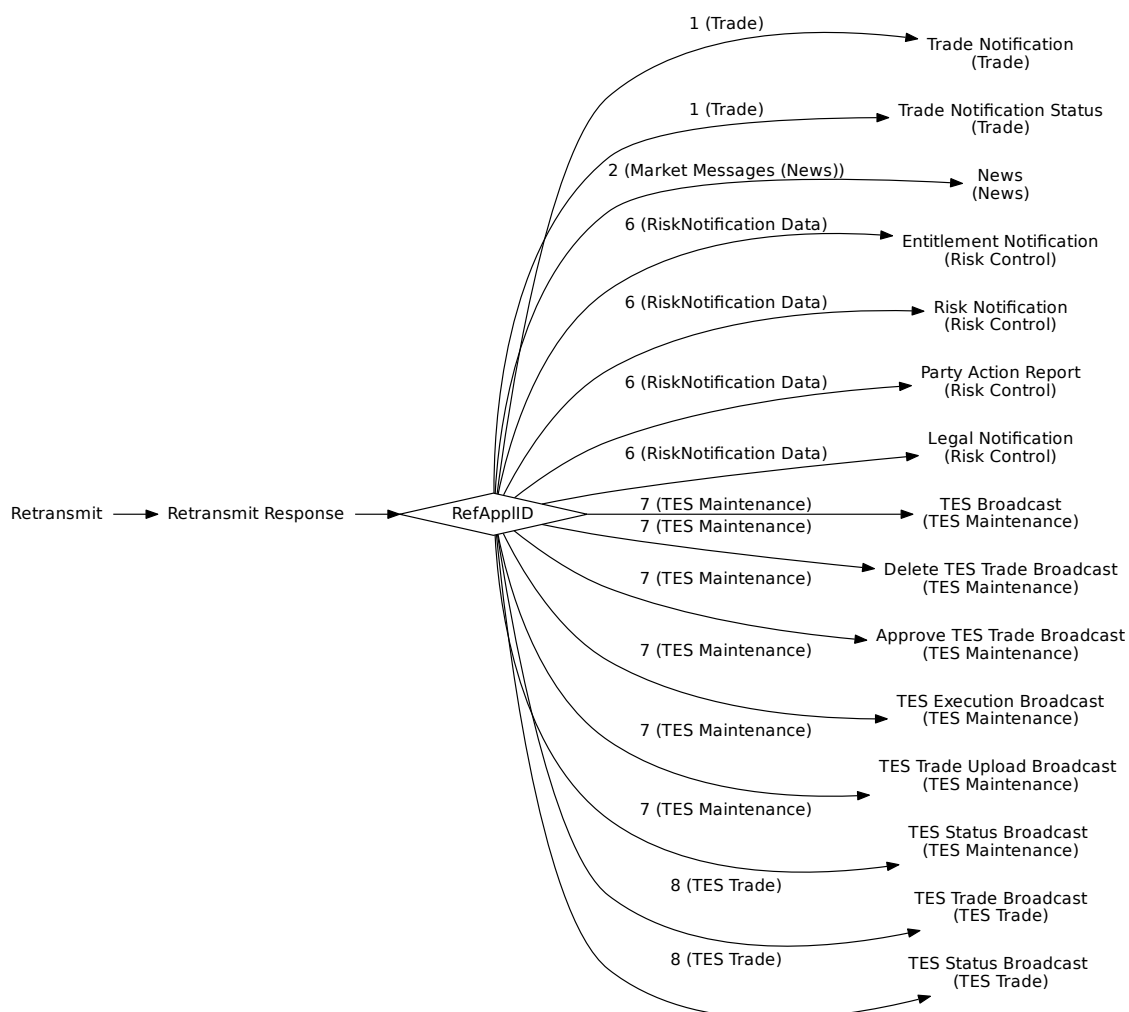

Tag	Field Name	Req'd	Len	Ofs	Data Type	Description														
<i><MessageHeaderIn></i>																				
9	BodyLen	Y	4	0	unsigned int	Number of bytes for the message, including this field.														
28500	TemplateID	Y	2	4	unsigned int	Unique identifier for a T7 ETI message layout. Value: 10008 (ApplicationMessageRequest, Msg-Type = BW)														
25028	NetworkMsgID	U	8	6	Fixed String	not used														
39020	Pad2	U	2	14	Fixed String	not used														
<i><RequestHeader></i>																				
34	MsgSeqNum	Y	4	16	unsigned int	Message sequence number used by the participant for requests sent to the gateway.														
50	SenderSubID	U	4	20	unsigned int	not used														
<i><MessageBody></i>																				
1182	ApplBegSeqNum	N	8	24	SeqNum	"no value" means first known sequence number: 1														
1183	ApplEndSeqNum	N	8	32	SeqNum	Ending range of application sequence numbers.														
5948	PartitionID	N	2	40	unsigned int	The application sequence numbers are only unique per RefApplID, SubscriptionScope and PartitionID. Therefore, the PartitionID is required to define the scope of a Retransmission Request. Not to be set for News, Risk Control, and SRQS Maintenance.														
1355	RefApplID	Y	1	42	unsigned int	Application identifier of a T7 ETI data stream. <table border="1" data-bbox="991 1547 1409 1845"> <thead> <tr> <th>Value</th> <th>Description</th> </tr> </thead> <tbody> <tr> <td>1</td> <td>Trade</td> </tr> <tr> <td>2</td> <td>News</td> </tr> <tr> <td>6</td> <td>Risk Control</td> </tr> <tr> <td>7</td> <td>TES Maintenance</td> </tr> <tr> <td>8</td> <td>TES Trade</td> </tr> <tr> <td>9</td> <td>SRQS Maintenance</td> </tr> </tbody> </table>	Value	Description	1	Trade	2	News	6	Risk Control	7	TES Maintenance	8	TES Trade	9	SRQS Maintenance
Value	Description																			
1	Trade																			
2	News																			
6	Risk Control																			
7	TES Maintenance																			
8	TES Trade																			
9	SRQS Maintenance																			
39050	Pad5	U	5	43	Fixed String	not used														

5.22 Retransmit Response

The Retransmission Response message confirms the Retransmit request and delivers only a fixed number of the requested data packages. So the requesting client would have to send a new retransmission request (with updated sequence numbers) if the captured response does not contain all requested data. (See below: ApplEndSeqNum (1183)).

The field ApplTotalMessageCount (1349) indicates how many retransmitted broadcast messages will follow. For fragmented messages, each fragment counts as one message.

They will not be interrupted by other messages.

All these messages will consist of:

- <MessageHeaderOut>.
- <RBCHeader>, where ApplSubID (28727) is always set to 'no value' and ApplResendFlag (1352) is always set to True (indicating a retransmission message).
- <MessageBody>, which is specific for the TemplatID (28500) in <MessageHeaderOut>.

For more details, please refer to chapter Retransmission.

Tag	Field Name	Req'd	Len	Ofs	Data Type	Description
<i><MessageHeaderOut></i>						
9	BodyLen	Y	4	0	unsigned int	Number of bytes for the message, including this field.
28500	TemplatID	Y	2	4	unsigned int	Unique identifier for a T7 ETI message layout. Value: 10009 (ApplicationMessageRequestAck, MsgType = BX)
39020	Pad2	U	2	6	Fixed String	not used
<i><ResponseHeader></i>						
5979	RequestTime	Y	8	8	UTCTimestamp	Gateway request in timestamp.
52	SendingTime	Y	8	16	UTCTimestamp	Outgoing timestamp; filled always by the gateway
34	MsgSeqNum	Y	4	24	unsigned int	Message sequence number used by the participant for requests sent to the gateway.
39040	Pad4	U	4	28	Fixed String	not used
<i><MessageBody></i>						
1183	ApplEndSeqNum	N	8	32	SeqNum	Ending range of application sequence numbers. If it is not set to the related request's ApplEndSeqNum, the client will have to send another retransmission request (with an updated Appl-BegSeqNum). "no value" means the requested data is not available.

Tag	Field Name	Req'd	Len	Ofs	Data Type	Description
1357	RefAppLastSeqNum	N	8	40	SeqNum	Last application sequence number known by the T7 system for a certain scope of RefAppID, SubscriptionScope and Partition-ID. "no value" means that there is no data persisted yet for the requested stream/subscription scope.
1349	ApplTotalMessage-Count	Y	2	48	unsigned int	Total number of messages (fragments) included in transmission.
39060	Pad6	U	6	50	Fixed String	not used

5.23 Retransmit (Order/Quote Event)

This message is used for re-transmission of recoverable order/quote event data for recovery purposes. The specified application message identifier range will lead to the retransmission of data whose application message identifier is $> \text{ApplBegMsgID}$ (28718) and $\leq \text{ApplEndMsgID}$ (28719).

For more details, please refer to the ETI Manual, chapter Retransmission. This message is sent to the service "Retransmission of Order and Quote Events".



Tag	Field Name	Req'd	Len	Ofs	Data Type	Description
<i><MessageHeaderIn></i>						
9	BodyLen	Y	4	0	unsigned int	Number of bytes for the message, including this field.

Tag	Field Name	Req'd	Len	Ofs	Data Type	Description						
28500	TemplatelD	Y	2	4	unsigned int	Unique identifier for a T7 ETI message layout. Value: 10026 (ApplicationMessageRequest, Msg-Type = BW)						
25028	NetworkMsgID	U	8	6	Fixed String	not used						
39020	Pad2	U	2	14	Fixed String	not used						
<i><RequestHeader></i>												
34	MsgSeqNum	Y	4	16	unsigned int	Message sequence number used by the participant for requests sent to the gateway.						
50	SenderSubID	U	4	20	unsigned int	not used						
<i><MessageBody></i>												
25001	SubscriptionScope	N	4	24	unsigned int	Retransmission scope (for the supported RefAppIDs): - Session Data: "no value" - Listener Data: session ID						
5948	PartitionID	Y	2	28	unsigned int	Application message identifiers are only unique per RefAppID, SubscriptionScope and PartitionID. Therefore, the PartitionID is required to define the scope of a Retransmit request.						
1355	RefAppID	Y	1	30	unsigned int	Application identifier of a T7 ETI data stream. <table border="1" data-bbox="991 1346 1409 1473"> <thead> <tr> <th>Value</th> <th>Description</th> </tr> </thead> <tbody> <tr> <td>4</td> <td>Session Data</td> </tr> <tr> <td>5</td> <td>Listener Data</td> </tr> </tbody> </table>	Value	Description	4	Session Data	5	Listener Data
Value	Description											
4	Session Data											
5	Listener Data											
28718	ApplBegMsgID	N	16	31	data	Beginning range of application message identifiers; 'no value' indicates first known application message identifier.						
28719	ApplEndMsgID	N	16	47	data	Ending range of application message identifiers; "no value" means last known application message identifier.						
39000	Pad1	U	1	63	Fixed String	not used						

5.24 Retransmit Response (Order/Quote Event)

This message confirms the Retransmit (Order/Quote Event) request and delivers only a fixed number of the requested data packages. So the requesting client would have to send a new Retransmit (Order/Quote Event) request (with updated application message identifiers), if the captured response does not contain all requested data. (See below: ApplEndMsgID (28719)). The field ApplTotalMessageCount (1349) indicates how many retransmitted broadcast messages will follow. For fragmented messages, each fragment counts as one message. They will not be interrupted by other messages. All these messages will consist of:

- <MessageHeaderOut>.
- <RBCHeaderME>, where ApplSubID (28727) is always set to "no value", TrdRegTSTimeOut (21003) is always set to "no value", and ApplResendFlag (1352) is always set to True (indicating a retransmission message).
- <MessageBody>, which is specific for the TemplateID (28500) in <MessageHeaderOut>.

The retransmission message template used for order and quote events differs from the session data response template in the following cases:

Tag	Field Name	Req'd	Len	Ofs	Data Type	Description
<i><MessageHeaderOut></i>						
9	BodyLen	Y	4	0	unsigned int	Number of bytes for the message, including this field.
28500	TemplateID	Y	2	4	unsigned int	Unique identifier for a T7 ETI message layout. Value: 10027 (ApplicationMessageRequestAck, MsgType = BX)
39020	Pad2	U	2	6	Fixed String	not used
<i><ResponseHeader></i>						
5979	RequestTime	Y	8	8	UTCTimestamp	Gateway request in timestamp.
52	SendingTime	Y	8	16	UTCTimestamp	Outgoing timestamp; filled always by the gateway
34	MsgSeqNum	Y	4	24	unsigned int	Message sequence number used by the participant for requests sent to the gateway.
39040	Pad4	U	4	28	Fixed String	not used
<i><MessageBody></i>						
1349	ApplTotalMessageCount	Y	2	32	unsigned int	Total number of messages (fragments) included in transmission.

Tag	Field Name	Req'd	Len	Ofs	Data Type	Description
28719	ApplEndMsgID	N	16	34	data	Ending range of application message identifiers.If it is not set to the related request's ApplEndMsgID, the client will have to send another Retransmit request (with an updated ApplBeg-MsgID).
28722	RefApplLastMsgID	N	16	50	data	Last application message identifier known by the T7 system for a certain scope of RefApplID, Subscription-Scope and PartitionID.
39060	Pad6	U	6	66	Fixed String	not used

5.25 Reject

All rejections and errors on an application and session level are communicated via the FIX standard Reject (3) message; except for Mass Quote Response.

Tag	Field Name	Req'd	Len	Ofs	Data Type	Description				
<i><MessageHeaderOut></i>										
9	BodyLen	Y	4	0	unsigned int	Number of bytes for the message, including this field.				
28500	TemplateID	Y	2	4	unsigned int	Unique identifier for a T7 ETI message layout. Value: 10010 (Reject, MsgType = 3)				
39020	Pad2	U	2	6	Fixed String	not used				
<i><NRResponseHeaderME></i>										
5979	RequestTime	Y	8	8	UTCTimestamp	In timestamp; filled always by the gateway				
21002	TrdRegTSTimeIn	N	8	16	UTCTimestamp	Matching engine in timestamp.				
21003	TrdRegTSTimeOut	N	8	24	UTCTimestamp	Matching engine out timestamp.				
7765	ResponseIn	N	8	32	UTCTimestamp	Timestamp the gateway receives a message from the Matching Engine				
52	SendingTime	Y	8	40	UTCTimestamp	Outgoing delta timestamp; filled always by the gateway				
34	MsgSeqNum	Y	4	48	unsigned int	Message sequence number used by the participant for requests sent to the gateway.				
893	LastFragment	Y	1	52	unsigned int	Indicates whether this message is the last fragment (part) of a sequence of messages belonging to one dedicated transaction. <table border="1" data-bbox="991 1485 1409 1570"> <thead> <tr> <th>Value</th> <th>Description</th> </tr> </thead> <tbody> <tr> <td>1</td> <td>Last Message</td> </tr> </tbody> </table>	Value	Description	1	Last Message
Value	Description									
1	Last Message									
39030	Pad3	U	3	53	Fixed String	not used				
<i><MessageBody></i>										
373	SessionRejectReason	Y	4	56	unsigned int	Error code. Valid values are listed after this table.				
30354	VarTextLen	Y	2	60	Counter	Values <100 are reserved by FIX. We will use user-defined values for application level errors as well				

Tag	Field Name	Req'd	Len	Ofs	Data Type	Description						
1409	SessionStatus	Y	1	62	unsigned int	Session status. <table border="1"> <thead> <tr> <th>Value</th> <th>Description</th> </tr> </thead> <tbody> <tr> <td>0</td> <td>Session active</td> </tr> <tr> <td>4</td> <td>Session logout complete</td> </tr> </tbody> </table>	Value	Description	0	Session active	4	Session logout complete
Value	Description											
0	Session active											
4	Session logout complete											
39000	Pad1	U	1	63	Fixed String	not used						
30355	VarText	Y	2000	64	Variable String	Error text. Valid characters: \x09, \x0A, \x0D, \x20-\x7B, \x7D, \x7E						

Valid Values of SessionRejectReason (datatype SessionRejectReason)

Valid Value	Description
1	Required Tag Missing
5	Value is incorrect (out of range) for this tag
7	Decryption problem
11	Invalid TemplateID
16	Incorrect NumInGroup count for repeating group
99	Other
100	Throttle limit exceeded
101	Stale request was not forwarded to T7
102	Service temporarily not available
103	Service not available
105	Error converting response or broadcast
152	Heartbeat violation error
200	Internal technical error
210	Validation Error
211	User already logged in
216	Gateway is standby
217	Session login limit (per time interval) reached
223	User Entitlement Data time out
224	Session limit reached (per PS Gateway and Business Unit)
225	User login tries limit (per time interval) reached
226	Limit of outstanding session/user logins reached (per Business Unit)
227	Limit of outstanding session/user logins reached (per Session)
228	Password timestamp not in grace period
10000	Order not found
10001	Price not reasonable
10002	Duplicate Order (CIOrdID)
10003	another quote activation request is pending for the same Product / Instrument Type / SessionID
10006	Stop buy price not reasonable
10007	Stop sell price not reasonable

10008	GFD order is not executable on current business day
10010	Throttle limit for creation of complex instrument exceeded
10011	Order maintenance not allowed in current state
10013	Required min lot size not reached

5.26 Session List Inquire

This message is used to get the list of sessions for the own business unit. These returned sessions (PartyIDSessionID (20055)) can be used as SubscriptionScope (25001) for retransmission and subscriptions requests to Listener Data (RefApplID (1355) = 4).

For more details, please refer to the ETI Manual, chapter Retransmission.

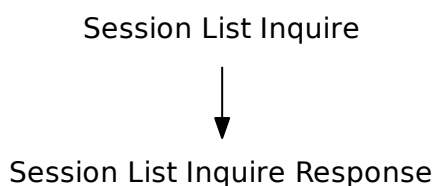

Tag	Field Name	Req'd	Len	Ofs	Data Type	Description
<i><MessageHeaderIn></i>						
9	BodyLen	Y	4	0	unsigned int	Number of bytes for the message, including this field.
28500	TemplateID	Y	2	4	unsigned int	Unique identifier for a T7 ETI message layout. Value: 10035 (Session-DetailsListRequest, MsgType = U5)
25028	NetworkMsgID	U	8	6	Fixed String	not used
39020	Pad2	U	2	14	Fixed String	not used
<i><RequestHeader></i>						
34	MsgSeqNum	Y	4	16	unsigned int	Message sequence number used by the participant for requests sent to the gateway.
50	SenderSubID	U	4	20	unsigned int	not used

5.27 Session List Inquire Response

This message confirms the Session List Inquire request and provides information about sessions of the own business unit. The SessionSubMode (28730) is only set for LF sessions.

Tag	Field Name	Req'd	Len	Ofs	Data Type	Description										
<i><MessageHeaderOut></i>																
9	BodyLen	Y	4	0	unsigned int	Number of bytes for the message, including this field.										
28500	TemplatID	Y	2	4	unsigned int	Unique identifier for a T7 ETI message layout. Value: 10036 (SessionDetailsListResponse, MsgType = U6)										
39020	Pad2	U	2	6	Fixed String	not used										
<i><ResponseHeader></i>																
5979	RequestTime	Y	8	8	UTCTimestamp	Gateway request in timestamp.										
52	SendingTime	Y	8	16	UTCTimestamp	Outgoing timestamp; filled always by the gateway										
34	MsgSeqNum	Y	4	24	unsigned int	Message sequence number used by the participant for requests sent to the gateway.										
39040	Pad4	U	4	28	Fixed String	not used										
<i><MessageBody></i>																
28734	NoSessions	Y	2	32	Counter	Number of sessions in a response										
39060	Pad6	U	6	34	Fixed String	not used										
<i><SessionsGrp> Cardinality: 1 - 1000, Record counter: NoSessions</i>																
20055	>PartyIDSessionID	Y	4	40	unsigned int	Session ID.										
28730	>SessionMode	Y	1	44	unsigned int	Session type. <table border="1"> <thead> <tr> <th>Value</th> <th>Description</th> </tr> </thead> <tbody> <tr> <td>1</td> <td>ETI HF</td> </tr> <tr> <td>2</td> <td>ETI LF</td> </tr> <tr> <td>3</td> <td>GUI</td> </tr> <tr> <td>4</td> <td>FIX LF</td> </tr> </tbody> </table>	Value	Description	1	ETI HF	2	ETI LF	3	GUI	4	FIX LF
Value	Description															
1	ETI HF															
2	ETI LF															
3	GUI															
4	FIX LF															
28735	>SessionSubMode	N	1	45	unsigned int	Set if SessionMode(28730) = 2(LF) <table border="1"> <thead> <tr> <th>Value</th> <th>Description</th> </tr> </thead> <tbody> <tr> <td>0</td> <td>Regular Trading Session</td> </tr> <tr> <td>2</td> <td>Regular Back Office Session</td> </tr> </tbody> </table>	Value	Description	0	Regular Trading Session	2	Regular Back Office Session				
Value	Description															
0	Regular Trading Session															
2	Regular Back Office Session															
39020	>Pad2	U	2	46	Fixed String	not used										

5.28 Trade Enrichment List Inquire

This message is used to get the list of enrichment rules and enrichment rule IDs for the own business unit. To retrieve all enrichment rule data, in the first request LastEntityProcessed (25035) must be set to 'no value'. While the LastEntityProcessed (25035) received in the response is not 'no value', continue sending requests using the LastEntityProcessed (25035) obtained from the response.

Trade Enrichment List Inquire



Trade Enrichment List Inquire Response

Tag	Field Name	Req'd	Len	Ofs	Data Type	Description
<i><MessageHeaderIn></i>						
9	BodyLen	Y	4	0	unsigned int	Number of bytes for the message, including this field.
28500	TemplateID	Y	2	4	unsigned int	Unique identifier for a T7 ETI message layout. Value: 10040 (Trade-EnrichmentListRequest, MsgType = U7)
25028	NetworkMsgID	U	8	6	Fixed String	not used
39020	Pad2	U	2	14	Fixed String	not used
<i><RequestHeader></i>						
34	MsgSeqNum	Y	4	16	unsigned int	Message sequence number used by the participant for requests sent to the gateway.
50	SenderSubID	U	4	20	unsigned int	not used
<i><MessageBody></i>						
25035	LastEntityProcessed	N	16	24	data	Paging key for reference data request

5.29 Trade Enrichment List Inquire Response

This message confirms the Enrichment List Inquire request and provides information about enrichment rules of the own business unit.

Tag	Field Name	Req'd	Len	Ofs	Data Type	Description				
<i><MessageHeaderOut></i>										
9	BodyLen	Y	4	0	unsigned int	Number of bytes for the message, including this field.				
28500	TemplatelD	Y	2	4	unsigned int	Unique identifier for a T7 ETI message layout. Value: 10041 (Trade-EnrichmentListReport, MsgType = U9)				
39020	Pad2	U	2	6	Fixed String	not used				
<i><ResponseHeader></i>										
5979	RequestTime	Y	8	8	UTCTimestamp	Gateway request in timestamp.				
52	SendingTime	Y	8	16	UTCTimestamp	Outgoing timestamp; filled always by the gateway				
34	MsgSeqNum	Y	4	24	unsigned int	Message sequence number used by the participant for requests sent to the gateway.				
39040	Pad4	U	4	28	Fixed String	not used				
<i><MessageBody></i>										
25035	LastEntityProcessed	N	16	32	data	Paging key for reference data request				
28738	NoEnrichmentRules	Y	2	48	Counter	Number of enrichment rules in a response				
39060	Pad6	U	6	50	Fixed String	not used				
<i><EnrichmentRulesGrp> Cardinality: 0-400, Record counter: NoEnrichmentRules</i>										
25033	>EnrichmentRuleID	Y	2	56	unsigned int	Identifies an enrichment rule				
20099	>PartyIDOrigination-Market	N	1	58	unsigned int	The origination market <table border="1" data-bbox="991 1547 1409 1632"> <thead> <tr> <th>Value</th> <th>Description</th> </tr> </thead> <tbody> <tr> <td>1</td> <td>Korea Exchange</td> </tr> </tbody> </table>	Value	Description	1	Korea Exchange
Value	Description									
1	Korea Exchange									
1	>Account	N	2	59	Fixed String	Accounts to book trades and keep positions on. Valid characters: 1-9, \x41, \x47, \x49, \x4D, \x50, \x52				

Tag	Field Name	Req'd	Len	Ofs	Data Type	Description						
77	>PositionEffect	N	1	61	char	Field is used for T7 position management purposes and indicates whether the order is submitted to open or close a position. <table border="1"> <thead> <tr> <th>Value</th> <th>Description</th> </tr> </thead> <tbody> <tr> <td>C</td> <td>Close</td> </tr> <tr> <td>O</td> <td>Open</td> </tr> </tbody> </table>	Value	Description	C	Close	O	Open
Value	Description											
C	Close											
O	Open											
20096	>PartyIDTakeUp- TradingFirm	N	5	62	Fixed String	Take-up Member Short Name. Valid characters: A-Z, 0-9, \x20						
20013	>PartyIDOrder- OriginationFirm	N	7	67	Fixed String	External Member ID. Valid characters: A-Z, 0-9, \x20						
20032	>PartyIDBeneficiary	N	9	74	Fixed String	Final Beneficiary Valid characters: A-Z, 0-9, \x20						
25007	>FreeText1	N	12	83	Fixed String	First free-format text field for trader specific or customer-related comments Valid characters: \x20, \x23-\x25, \x28-\x2A, \x2C-\x3B, \x3F, \x41-\x5F, \x61-\x7B, \x7D, \x7E						
25008	>FreeText2	N	12	95	Fixed String	Second free-format text field for trader specific or customer-related comments Valid characters: \x20, \x23-\x25, \x28-\x2A, \x2C-\x3B, \x3F, \x41-\x5F, \x61-\x7B, \x7D, \x7E						
25009	>FreeText3	N	12	107	Fixed String	Third free-format text field for trader-specific or customer-related comments. Valid characters: \x20, \x23-\x25, \x28-\x2A, \x2C-\x3B, \x3F, \x41-\x5F, \x61-\x7B, \x7D, \x7E						
39000	>Pad1	U	1	119	Fixed String	not used						

5.30 User List Inquire

This message is used to get the list of traders of the own business unit. To retrieve all user data, in the first request LastEntityProcessed (25035) must be set to 'no value'. While the LastEntityProcessed (25035) received in the response is not 'no value', continue sending requests using the LastEntityProcessed (25035) obtained from the response.

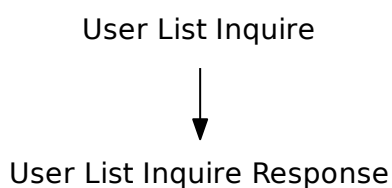

Tag	Field Name	Req'd	Len	Ofs	Data Type	Description
<i><MessageHeaderIn></i>						
9	BodyLen	Y	4	0	unsigned int	Number of bytes for the message, including this field.
28500	TemplatelD	Y	2	4	unsigned int	Unique identifier for a T7 ETI message layout. Value: 10038 (Party-DetailsListRequest, MsgType = CF)
25028	NetworkMsgID	U	8	6	Fixed String	not used
39020	Pad2	U	2	14	Fixed String	not used
<i><RequestHeader></i>						
34	MsgSeqNum	Y	4	16	unsigned int	Message sequence number used by the participant for requests sent to the gateway.
50	SenderSubID	U	4	20	unsigned int	not used
<i><MessageBody></i>						
25035	LastEntityProcessed	N	16	24	data	Paging key for reference data request

5.31 User List Inquire Response

This message confirms the User List Inquire request and provides information about the traders of the own business unit.

Tag	Field Name	Req'd	Len	Ofs	Data Type	Description								
<i><MessageHeaderOut></i>														
9	BodyLen	Y	4	0	unsigned int	Number of bytes for the message, including this field.								
28500	TemplatelD	Y	2	4	unsigned int	Unique identifier for a T7 ETI message layout. Value: 10039 (PartyDetailsListReport, MsgType = CG)								
39020	Pad2	U	2	6	Fixed String	not used								
<i><ResponseHeader></i>														
5979	RequestTime	Y	8	8	UTCTimestamp	Gateway request in timestamp.								
52	SendingTime	Y	8	16	UTCTimestamp	Outgoing timestamp; filled always by the gateway								
34	MsgSeqNum	Y	4	24	unsigned int	Message sequence number used by the participant for requests sent to the gateway.								
39040	Pad4	U	4	28	Fixed String	not used								
<i><MessageBody></i>														
25035	LastEntityProcessed	N	16	32	data	Paging key for reference data request								
1671	NoPartyDetails	Y	2	48	Counter	Number of PartyDetailsGrp repeating group								
39060	Pad6	U	6	50	Fixed String	not used								
<i><PartyDetailsGrp> Cardinality: 0-1000, Record counter: NoPartyDetails</i>														
20212	>PartyDetail- IDExecutingTrader	Y	4	56	unsigned int	Trader ID								
22212	>PartyDetail- ExecutingTrader	Y	6	60	Fixed String	Trader Name Valid characters: \x20, \x22-\x7B, \x7D, \x7E								
1674	>PartyDetailRole- Qualifier	Y	1	66	unsigned int	User Role <table border="1"> <thead> <tr> <th>Value</th> <th>Description</th> </tr> </thead> <tbody> <tr> <td>10</td> <td>Trader</td> </tr> <tr> <td>11</td> <td>Head Trader</td> </tr> <tr> <td>12</td> <td>Supervisor</td> </tr> </tbody> </table>	Value	Description	10	Trader	11	Head Trader	12	Supervisor
Value	Description													
10	Trader													
11	Head Trader													
12	Supervisor													
1672	>PartyDetailStatus	Y	1	67	unsigned int	Member status. <table border="1"> <thead> <tr> <th>Value</th> <th>Description</th> </tr> </thead> <tbody> <tr> <td>0</td> <td>Active</td> </tr> <tr> <td>1</td> <td>Suspend</td> </tr> </tbody> </table>	Value	Description	0	Active	1	Suspend		
Value	Description													
0	Active													
1	Suspend													

Tag	Field Name	Req'd	Len	Ofs	Data Type	Description
22276	>PartyDetailDeskID	N	3	68	Fixed String	Trader Group. Valid characters: A-Z, 0-9, \x20
39000	>Pad1	U	1	71	Fixed String	not used

6 Order Handling

6.1 New Order Single

The New Order Single message is used by the participant to submit an order for single leg securities. For more details, please refer to the ETI Manual, chapter Order Types. This message is sent to the service "Order and Quote Management".

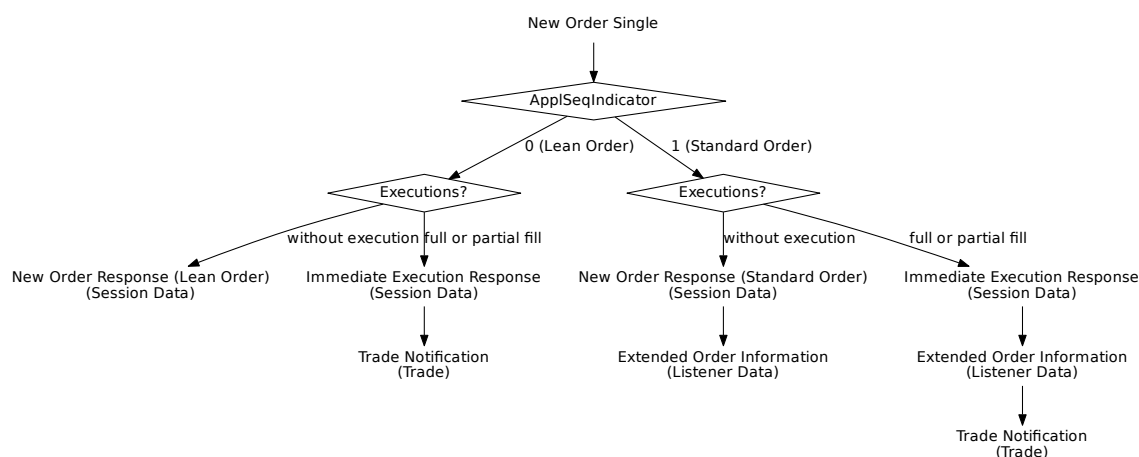

Tag	Field Name	Req'd	Len	Ofs	Data Type	Description
<i><MessageHeaderIn></i>						
9	BodyLen	Y	4	0	unsigned int	Number of bytes for the message, including this field.
28500	TemplatelD	Y	2	4	unsigned int	Unique identifier for a T7 ETI message layout. Value: 10100 (New-OrderSingle, MsgType = D)
25028	NetworkMsgID	U	8	6	Fixed String	not used
39020	Pad2	U	2	14	Fixed String	not used
<i><RequestHeader></i>						
34	MsgSeqNum	Y	4	16	unsigned int	Message sequence number used by the participant for requests sent to the gateway.
50	SenderSubID	Y	4	20	unsigned int	User ID.
<i><MessageBody></i>						
44	Price	N	8	24	PriceType	Limit price. Required if OrdType (40) is Limit (2) or Stop Limit (4).
38	OrderQty	Y	8	32	Qty	Total Order Quantity.
99	StopPx	N	8	40	PriceType	Stop price. Required if OrdType (40) is Stop (3) or used as the trigger price for an One-cancels-the-other order.

Tag	Field Name	Req'd	Len	Ofs	Data Type	Description
11	CIOrdID	N	8	48	unsigned int	Client Order ID: Unique participant defined order request identifier; used for client order id chaining.
20003	PartyIDClientID	N	8	56	unsigned int	MiFID field: Client Identifier field (ESMA Field 3 (Section A)) used to identify the client of an order for agent account of the member or participant of the trading venue. If the Client Identifier field is not provided for agent orders, then they will be rejected. For orders sent with Trading Capacity Proprietary or Market Making, the Client Identifier field may remain empty.
20122	PartyIDInvestment-DecisionMaker	N	8	64	unsigned int	MiFID field: Investment decision within firm (ESMA Field 4 (Section A)) is the code used to identify the person or the algorithm within the member or participant of the Trading Venue who is responsible for the investment decision.
25123	ExecutingTrader	N	8	72	unsigned int	MiFID field: Executing Trader data Field (ESMA Field 5 (Section A)) used to identify the person or algorithm within the member or participant of the trading venue who is responsible for the execution of the transaction resulting from the order.
432	ExpireDate	N	4	80	LocalMktDate	Date of order expiry. Required if TimeInForce (59) = 6.
1300	MarketSegmentID	Y	4	84	signed int	Product identifier.
30048	SimpleSecurityID	Y	4	88	unsigned int	Instrument identifier for simple instruments. Should be filled with the 4 least significant bytes of SecurityID (48) provided in T7 RDI and T7 RDF reference data.
28744	MatchInstCrossID	N	4	92	unsigned int	Self Match Prevention ID.
20096	PartyIDTakeUp-TradingFirm	N	5	96	Fixed String	Take-up Member Short Name. Valid characters: A-Z, 0-9, \x20
20013	PartyIDOrder-OriginationFirm	N	7	101	Fixed String	External Member ID. Valid characters: A-Z, 0-9, \x20

Tag	Field Name	Req'd	Len	Ofs	Data Type	Description										
20032	PartyIDBeneficiary	N	9	108	Fixed String	Final Beneficiary Valid characters: A-Z, 0-9, \x20										
28703	ApplSeqIndicator	Y	1	117	unsigned int	Indicates if the order is a Lean Order or a Standard Order. <table border="1"> <thead> <tr> <th>Value</th> <th>Description</th> </tr> </thead> <tbody> <tr> <td>0</td> <td>No Recovery Required</td> </tr> <tr> <td>1</td> <td>Recovery Required</td> </tr> </tbody> </table>	Value	Description	0	No Recovery Required	1	Recovery Required				
Value	Description															
0	No Recovery Required															
1	Recovery Required															
54	Side	Y	1	118	unsigned int	Side of the order. <table border="1"> <thead> <tr> <th>Value</th> <th>Description</th> </tr> </thead> <tbody> <tr> <td>1</td> <td>Buy</td> </tr> <tr> <td>2</td> <td>Sell</td> </tr> </tbody> </table>	Value	Description	1	Buy	2	Sell				
Value	Description															
1	Buy															
2	Sell															
40	OrdType	Y	1	119	unsigned int	Order type. <table border="1"> <thead> <tr> <th>Value</th> <th>Description</th> </tr> </thead> <tbody> <tr> <td>1</td> <td>Market</td> </tr> <tr> <td>2</td> <td>Limit</td> </tr> <tr> <td>3</td> <td>Stop</td> </tr> <tr> <td>4</td> <td>Stop Limit</td> </tr> </tbody> </table>	Value	Description	1	Market	2	Limit	3	Stop	4	Stop Limit
Value	Description															
1	Market															
2	Limit															
3	Stop															
4	Stop Limit															
28710	PriceValidityCheck-Type	Y	1	120	unsigned int	Indicator how price validity check should be performed by the exchange (see the ETI Manual, chapter Price Reasonability Check). <table border="1"> <thead> <tr> <th>Value</th> <th>Description</th> </tr> </thead> <tbody> <tr> <td>0</td> <td>None</td> </tr> <tr> <td>1</td> <td>Optional</td> </tr> <tr> <td>2</td> <td>Mandatory</td> </tr> </tbody> </table>	Value	Description	0	None	1	Optional	2	Mandatory		
Value	Description															
0	None															
1	Optional															
2	Mandatory															
25126	ValueCheckTypeValue	Y	1	121	unsigned int	Indicator for checking the maximum order/quote value by the exchange. <table border="1"> <thead> <tr> <th>Value</th> <th>Description</th> </tr> </thead> <tbody> <tr> <td>0</td> <td>Do not check</td> </tr> <tr> <td>1</td> <td>Check</td> </tr> </tbody> </table>	Value	Description	0	Do not check	1	Check				
Value	Description															
0	Do not check															
1	Check															

Tag	Field Name	Req'd	Len	Ofs	Data Type	Description										
23002	OrderAttribute-LiquidityProvision	Y	1	122	unsigned int	<p>MiFID field: Indication as to whether an order is submitted to a Trading Venue as part of a market making strategy.</p> <table border="1"> <thead> <tr> <th>Value</th> <th>Description</th> </tr> </thead> <tbody> <tr> <td>1</td> <td>Liquidity provision</td> </tr> <tr> <td>0</td> <td>No liquidity provision</td> </tr> </tbody> </table>	Value	Description	1	Liquidity provision	0	No liquidity provision				
Value	Description															
1	Liquidity provision															
0	No liquidity provision															
23003	OrderAttributeRisk-Reduction	N	1	123	unsigned int	<p>MiFID field: Indication as to whether the transaction reduces risk in an objectively measurable way in accordance with Article 57 of Directive 2014/EU. The field is only applicable for commodity derivative transactions.</p> <table border="1"> <thead> <tr> <th>Value</th> <th>Description</th> </tr> </thead> <tbody> <tr> <td>1</td> <td>Risk reduction</td> </tr> <tr> <td>0</td> <td>No risk reduction</td> </tr> </tbody> </table>	Value	Description	1	Risk reduction	0	No risk reduction				
Value	Description															
1	Risk reduction															
0	No risk reduction															
59	TimelnForce	Y	1	124	unsigned int	<p>Execution and trading restriction parameters supported by T7.</p> <table border="1"> <thead> <tr> <th>Value</th> <th>Description</th> </tr> </thead> <tbody> <tr> <td>0</td> <td>Day (GFD)</td> </tr> <tr> <td>1</td> <td>Good Till Cancelled (GTC) - Standard Orders only</td> </tr> <tr> <td>3</td> <td>Immediate or Cancel (IOC)</td> </tr> <tr> <td>6</td> <td>Good Till Date (GTD) - Standard Orders only</td> </tr> </tbody> </table>	Value	Description	0	Day (GFD)	1	Good Till Cancelled (GTC) - Standard Orders only	3	Immediate or Cancel (IOC)	6	Good Till Date (GTD) - Standard Orders only
Value	Description															
0	Day (GFD)															
1	Good Till Cancelled (GTC) - Standard Orders only															
3	Immediate or Cancel (IOC)															
6	Good Till Date (GTD) - Standard Orders only															
18	Execlnst	Y	1	125	unsigned int	<p>Instructions for order handling.</p> <table border="1"> <thead> <tr> <th>Value</th> <th>Description</th> </tr> </thead> <tbody> <tr> <td>1</td> <td>Persistent Order (FIX value 'H')</td> </tr> <tr> <td>2</td> <td>Non-persistent Order (FIX value 'Q')</td> </tr> <tr> <td>5</td> <td>Persistent and Book or Cancel order (FIX value 'H 6')</td> </tr> <tr> <td>6</td> <td>Non-persistent and Book or Cancel order (FIX value 'Q 6')</td> </tr> </tbody> </table>	Value	Description	1	Persistent Order (FIX value 'H')	2	Non-persistent Order (FIX value 'Q')	5	Persistent and Book or Cancel order (FIX value 'H 6')	6	Non-persistent and Book or Cancel order (FIX value 'Q 6')
Value	Description															
1	Persistent Order (FIX value 'H')															
2	Non-persistent Order (FIX value 'Q')															
5	Persistent and Book or Cancel order (FIX value 'H 6')															
6	Non-persistent and Book or Cancel order (FIX value 'Q 6')															

Tag	Field Name	Req'd	Len	Ofs	Data Type	Description								
625	TradingSessionSubID	N	1	126	unsigned int	<p>Marks a certain order to be included in a defined auction.</p> <table border="1"> <thead> <tr> <th>Value</th> <th>Description</th> </tr> </thead> <tbody> <tr> <td>2</td> <td>Opening or opening auction</td> </tr> <tr> <td>4</td> <td>Closing or closing auction</td> </tr> <tr> <td>8</td> <td>Any auction</td> </tr> </tbody> </table>	Value	Description	2	Opening or opening auction	4	Closing or closing auction	8	Any auction
Value	Description													
2	Opening or opening auction													
4	Closing or closing auction													
8	Any auction													
1815	TradingCapacity	Y	1	127	unsigned int	<p>This field designates if the trader is acting in the capacity of agent, trading for its own account or acting as a market maker.</p> <table border="1"> <thead> <tr> <th>Value</th> <th>Description</th> </tr> </thead> <tbody> <tr> <td>1</td> <td>Customer (Agency)</td> </tr> <tr> <td>5</td> <td>Principal (Proprietary)</td> </tr> <tr> <td>6</td> <td>Market Maker</td> </tr> </tbody> </table>	Value	Description	1	Customer (Agency)	5	Principal (Proprietary)	6	Market Maker
Value	Description													
1	Customer (Agency)													
5	Principal (Proprietary)													
6	Market Maker													
1724	OrderOrigination	N	1	128	unsigned int	<p>MiFID field: Field to indicate order received from a direct access or sponsored access customer</p> <table border="1"> <thead> <tr> <th>Value</th> <th>Description</th> </tr> </thead> <tbody> <tr> <td>5</td> <td>Order received from a direct access customer</td> </tr> </tbody> </table>	Value	Description	5	Order received from a direct access customer				
Value	Description													
5	Order received from a direct access customer													
21222	PartyIdInvestment-DecisionMaker-Qualifier	N	1	129	unsigned int	<p>MiFID field: Qualifier for field PartyIdInvestmentDecisionMaker. Members/participants will have the possibility to specify an Investment qualifier value to distinguish between natural persons and Algos.</p> <table border="1"> <thead> <tr> <th>Value</th> <th>Description</th> </tr> </thead> <tbody> <tr> <td>22</td> <td>Algo</td> </tr> <tr> <td>24</td> <td>Human/Natural person</td> </tr> </tbody> </table>	Value	Description	22	Algo	24	Human/Natural person		
Value	Description													
22	Algo													
24	Human/Natural person													
25124	ExecutingTrader-Qualifier	Y	1	130	unsigned int	<p>MiFID field: Qualifier for field ExecutingTrader. It is required to distinguish between natural persons and Algos.</p> <table border="1"> <thead> <tr> <th>Value</th> <th>Description</th> </tr> </thead> <tbody> <tr> <td>22</td> <td>Algo</td> </tr> <tr> <td>24</td> <td>Human/Natural person</td> </tr> </tbody> </table>	Value	Description	22	Algo	24	Human/Natural person		
Value	Description													
22	Algo													
24	Human/Natural person													

Tag	Field Name	Req'd	Len	Ofs	Data Type	Description																
1	Account	N	2	131	Fixed String	Accounts to book trades and keep positions on. Valid characters: 1-9, \x41, \x47, \x49, \x4D, \x50, \x52																
20038	PartyIDPosition-Account	N	32	133	Fixed String	'Flexible Account' information. Valid characters: \x20, \x30-\x39, \x41-\x5A																
77	PositionEffect	Y	1	165	char	Field is used for T7 position management purposes and indicates whether the order is submitted to open or close a position. <table border="1"> <thead> <tr> <th>Value</th> <th>Description</th> </tr> </thead> <tbody> <tr> <td>C</td> <td>Close</td> </tr> <tr> <td>O</td> <td>Open</td> </tr> </tbody> </table>	Value	Description	C	Close	O	Open										
Value	Description																					
C	Close																					
O	Open																					
20075	PartyIDLocationID	N	2	166	Fixed String	Country code. Will be set to "XX" for non-capital letters. Valid characters: \x01-\x7E																
1031	CustOrderHandling-Inst	N	1	168	Fixed String	Identifies the source of an order, in accordance with the FIA guidelines for a rate Identifier. The field is for participant use only. <table border="1"> <thead> <tr> <th>Value</th> <th>Description</th> </tr> </thead> <tbody> <tr> <td>W</td> <td>Desk</td> </tr> <tr> <td>Y</td> <td>Electronic</td> </tr> <tr> <td>C</td> <td>Vendor-provided Platform billed by Executing Broker</td> </tr> <tr> <td>G</td> <td>Sponsored Access via Exchange API or FIX provided by Executing Broker</td> </tr> <tr> <td>H</td> <td>Premium Algorithmic Trading Provider billed by Executing Broker</td> </tr> <tr> <td>D</td> <td>Other, including Other-provided Screen</td> </tr> <tr> <td>*</td> <td>More values</td> </tr> </tbody> </table>	Value	Description	W	Desk	Y	Electronic	C	Vendor-provided Platform billed by Executing Broker	G	Sponsored Access via Exchange API or FIX provided by Executing Broker	H	Premium Algorithmic Trading Provider billed by Executing Broker	D	Other, including Other-provided Screen	*	More values
Value	Description																					
W	Desk																					
Y	Electronic																					
C	Vendor-provided Platform billed by Executing Broker																					
G	Sponsored Access via Exchange API or FIX provided by Executing Broker																					
H	Premium Algorithmic Trading Provider billed by Executing Broker																					
D	Other, including Other-provided Screen																					
*	More values																					

Tag	Field Name	Req'd	Len	Ofs	Data Type	Description
2404	ComplianceText	N	20	169	Fixed String	This field is used to provide additional regulatory information (according to respective rules & regs, circulars and/or bilateral coordination between participant and Trading Surveillance Office). Valid characters: \x20, \x22-\x7B, \x7D, \x7E
25007	FreeText1	N	12	189	Fixed String	First free-format text field for trader specific or customer-related comments Valid characters: \x20, \x23-\x25, \x28-\x2A, \x2C-\x3B, \x3F, \x41-\x5F, \x61-\x7B, \x7D, \x7E
25008	FreeText2	N	12	201	Fixed String	Second free-format text field for trader specific or customer-related comments Valid characters: \x20, \x23-\x25, \x28-\x2A, \x2C-\x3B, \x3F, \x41-\x5F, \x61-\x7B, \x7D, \x7E
25009	FreeText3	N	12	213	Fixed String	Third free-format text field for trader-specific or customer-related comments. Valid characters: \x20, \x23-\x25, \x28-\x2A, \x2C-\x3B, \x3F, \x41-\x5F, \x61-\x7B, \x7D, \x7E
30011	FIXCOrdID	N	20	225	Fixed String	User defined client order ID Valid characters: \x20-\x7E
25241	PartyEndClient-Identification	N	5	245	Fixed String	End client identifier. Valid characters: A-Z, 0-9, \x20, \x5F
39060	Pad6	U	6	250	Fixed String	not used

6.2 New Order Single (short layout)

This short order message layout is used by the participant to submit an order in a simple instrument. Selected order attributes are implicitly set. For more details, please refer to the ETI Manual, chapter Short Order Message Layouts. This message is sent to the service "Order and Quote Management".

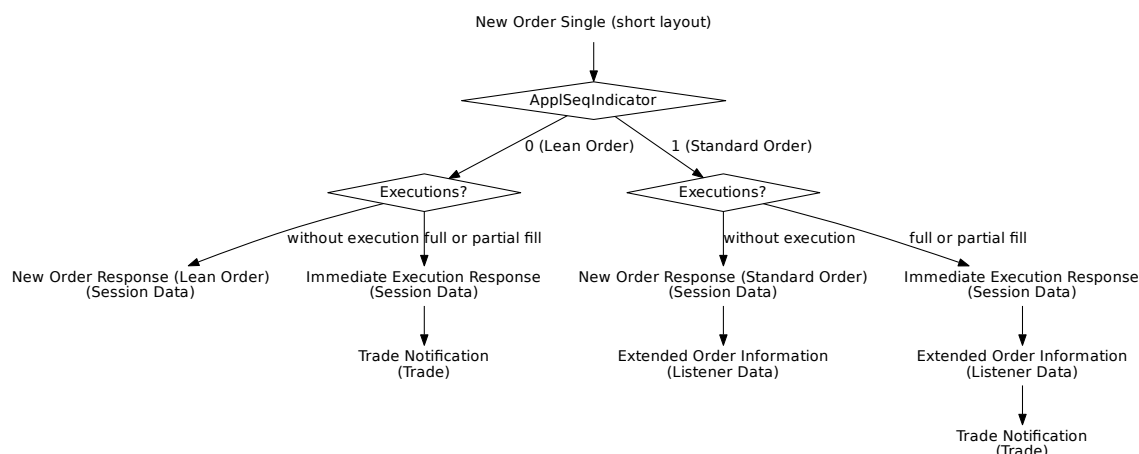

Tag	Field Name	Req'd	Len	Ofs	Data Type	Description
<i><MessageHeaderIn></i>						
9	BodyLen	Y	4	0	unsigned int	Number of bytes for the message, including this field.
28500	TemplateID	Y	2	4	unsigned int	Unique identifier for a T7 ETI message layout. Value: 10125 (NewOrderSingle, MsgType = D)
25028	NetworkMsgID	U	8	6	Fixed String	not used
39020	Pad2	U	2	14	Fixed String	not used
<i><RequestHeader></i>						
34	MsgSeqNum	Y	4	16	unsigned int	Message sequence number used by the participant for requests sent to the gateway.
50	SenderSubID	Y	4	20	unsigned int	User ID.
<i><MessageBody></i>						
44	Price	Y	8	24	PriceType	Limit price.
38	OrderQty	Y	8	32	Qty	Total Order Quantity.
11	ClOrdID	Y	8	40	unsigned int	Client Order ID: Unique participant defined order request identifier; used for client order id chaining.

Tag	Field Name	Req'd	Len	Ofs	Data Type	Description						
20003	PartyIDClientID	N	8	48	unsigned int	MiFID field: Client Identifier field (ESMA Field 3 (Section A)) used to identify the client of an order for agent account of the member or participant of the trading venue. If the Client Identifier field is not provided for agent orders, then they will be rejected. For orders sent with Trading Capacity Proprietary or Market Making, the Client Identifier field may remain empty.						
20122	PartyIDInvestment-DecisionMaker	N	8	56	unsigned int	MiFID field: Investment decision within firm (ESMA Field 4 (Section A)) is the code used to identify the person or the algorithm within the member or participant of the Trading Venue who is responsible for the investment decision.						
25123	ExecutingTrader	N	8	64	unsigned int	MiFID field: Executing Trader data Field (ESMA Field 5 (Section A)) used to identify the person or algorithm within the member or participant of the trading venue who is responsible for the execution of the transaction resulting from the order.						
30048	SimpleSecurityID	Y	4	72	unsigned int	Instrument identifier for simple instruments. Should be filled with the 4 least significant bytes of SecurityID (48) provided in T7 RDI and T7 RDF reference data.						
28744	MatchInstCrossID	N	4	76	unsigned int	Self Match Prevention ID.						
25033	EnrichmentRuleID	N	2	80	unsigned int	Identifies an enrichment rule						
54	Side	Y	1	82	unsigned int	Side of the order. <table border="1" data-bbox="991 1720 1412 1848"> <thead> <tr> <th>Value</th> <th>Description</th> </tr> </thead> <tbody> <tr> <td>1</td> <td>Buy</td> </tr> <tr> <td>2</td> <td>Sell</td> </tr> </tbody> </table>	Value	Description	1	Buy	2	Sell
Value	Description											
1	Buy											
2	Sell											

Tag	Field Name	Req'd	Len	Ofs	Data Type	Description								
28703	ApplSeqIndicator	Y	1	83	unsigned int	Indicates if the order is a Lean Order or a Standard Order. <table border="1"> <thead> <tr> <th>Value</th> <th>Description</th> </tr> </thead> <tbody> <tr> <td>0</td> <td>No Recovery Required</td> </tr> <tr> <td>1</td> <td>Recovery Required</td> </tr> </tbody> </table>	Value	Description	0	No Recovery Required	1	Recovery Required		
Value	Description													
0	No Recovery Required													
1	Recovery Required													
28710	PriceValidityCheck-Type	Y	1	84	unsigned int	Indicator how price validity check should be performed by the exchange (see the ETI Manual, chapter Price Reasonability Check). <table border="1"> <thead> <tr> <th>Value</th> <th>Description</th> </tr> </thead> <tbody> <tr> <td>0</td> <td>None</td> </tr> <tr> <td>1</td> <td>Optional</td> </tr> <tr> <td>2</td> <td>Mandatory</td> </tr> </tbody> </table>	Value	Description	0	None	1	Optional	2	Mandatory
Value	Description													
0	None													
1	Optional													
2	Mandatory													
25126	ValueCheckTypeValue	Y	1	85	unsigned int	Indicator for checking the maximum order/quote value by the exchange. <table border="1"> <thead> <tr> <th>Value</th> <th>Description</th> </tr> </thead> <tbody> <tr> <td>0</td> <td>Do not check</td> </tr> <tr> <td>1</td> <td>Check</td> </tr> </tbody> </table>	Value	Description	0	Do not check	1	Check		
Value	Description													
0	Do not check													
1	Check													
23002	OrderAttribute-LiquidityProvision	Y	1	86	unsigned int	MiFID field: Indication as to whether an order is submitted to a Trading Venue as part of a market making strategy. <table border="1"> <thead> <tr> <th>Value</th> <th>Description</th> </tr> </thead> <tbody> <tr> <td>1</td> <td>Liquidity provision</td> </tr> <tr> <td>0</td> <td>No liquidity provision</td> </tr> </tbody> </table>	Value	Description	1	Liquidity provision	0	No liquidity provision		
Value	Description													
1	Liquidity provision													
0	No liquidity provision													
59	TimelnForce	Y	1	87	unsigned int	Execution and trading restriction parameters supported by T7. <table border="1"> <thead> <tr> <th>Value</th> <th>Description</th> </tr> </thead> <tbody> <tr> <td>0</td> <td>Day (GFD)</td> </tr> <tr> <td>1</td> <td>Good Till Cancelled (GTC) - Standard Orders only</td> </tr> <tr> <td>3</td> <td>Immediate or Cancel (IOC)</td> </tr> </tbody> </table>	Value	Description	0	Day (GFD)	1	Good Till Cancelled (GTC) - Standard Orders only	3	Immediate or Cancel (IOC)
Value	Description													
0	Day (GFD)													
1	Good Till Cancelled (GTC) - Standard Orders only													
3	Immediate or Cancel (IOC)													

Tag	Field Name	Req'd	Len	Ofs	Data Type	Description										
18	ExecInst	Y	1	88	unsigned int	<p>Instructions for order handling.</p> <table border="1"> <thead> <tr> <th>Value</th> <th>Description</th> </tr> </thead> <tbody> <tr> <td>1</td> <td>Persistent Order (FIX value 'H')</td> </tr> <tr> <td>2</td> <td>Non-persistent Order (FIX value 'Q')</td> </tr> <tr> <td>5</td> <td>Persistent and Book or Cancel order (FIX value 'H 6')</td> </tr> <tr> <td>6</td> <td>Non-persistent and Book or Cancel order (FIX value 'Q 6')</td> </tr> </tbody> </table>	Value	Description	1	Persistent Order (FIX value 'H')	2	Non-persistent Order (FIX value 'Q')	5	Persistent and Book or Cancel order (FIX value 'H 6')	6	Non-persistent and Book or Cancel order (FIX value 'Q 6')
Value	Description															
1	Persistent Order (FIX value 'H')															
2	Non-persistent Order (FIX value 'Q')															
5	Persistent and Book or Cancel order (FIX value 'H 6')															
6	Non-persistent and Book or Cancel order (FIX value 'Q 6')															
1815	TradingCapacity	Y	1	89	unsigned int	<p>This field designates if the trader is acting in the capacity of agent, trading for its own account or acting as a market maker.</p> <table border="1"> <thead> <tr> <th>Value</th> <th>Description</th> </tr> </thead> <tbody> <tr> <td>1</td> <td>Customer (Agency)</td> </tr> <tr> <td>5</td> <td>Principal (Proprietary)</td> </tr> <tr> <td>6</td> <td>Market Maker</td> </tr> </tbody> </table>	Value	Description	1	Customer (Agency)	5	Principal (Proprietary)	6	Market Maker		
Value	Description															
1	Customer (Agency)															
5	Principal (Proprietary)															
6	Market Maker															
1724	OrderOrigination	N	1	90	unsigned int	<p>MiFID field: Field to indicate order received from a direct access or sponsored access customer</p> <table border="1"> <thead> <tr> <th>Value</th> <th>Description</th> </tr> </thead> <tbody> <tr> <td>5</td> <td>Order received from a direct access customer</td> </tr> </tbody> </table>	Value	Description	5	Order received from a direct access customer						
Value	Description															
5	Order received from a direct access customer															
21222	PartyIdInvestment-DecisionMaker-Qualifier	N	1	91	unsigned int	<p>MiFID field: Qualifier for field PartyIdInvestmentDecisionMaker. Members/participants will have the possibility to specify an Investment qualifier value to distinguish between natural persons and Algos.</p> <table border="1"> <thead> <tr> <th>Value</th> <th>Description</th> </tr> </thead> <tbody> <tr> <td>22</td> <td>Algo</td> </tr> <tr> <td>24</td> <td>Human/Natural person</td> </tr> </tbody> </table>	Value	Description	22	Algo	24	Human/Natural person				
Value	Description															
22	Algo															
24	Human/Natural person															

Tag	Field Name	Req'd	Len	Ofs	Data Type	Description						
25124	ExecutingTrader- Qualifier	Y	1	92	unsigned int	<p>MiFID field: Qualifier for field ExecutingTrader. It is required to distinguish between natural persons and Algos.</p> <table border="1"> <thead> <tr> <th>Value</th> <th>Description</th> </tr> </thead> <tbody> <tr> <td>22</td> <td>Algo</td> </tr> <tr> <td>24</td> <td>Human/Natural person</td> </tr> </tbody> </table>	Value	Description	22	Algo	24	Human/Natural person
Value	Description											
22	Algo											
24	Human/Natural person											
2404	ComplianceText	N	20	93	Fixed String	<p>This field is used to provide additional regulatory information (according to respective rules & regs, circulars and/or bilateral coordination between participant and Trading Surveillance Office).</p> <p>Valid characters: \x20, \x22-\x7B, \x7D, \x7E</p>						
39070	Pad7	U	7	113	Fixed String	not used						

6.3 New Order Multi Leg

The New Order Multi Leg message is provided to submit orders for securities that are made up of multiple securities, known as "legs". For more details, please refer to the ETI Manual, chapter Order Types. This message is sent to the service "Order and Quote Management".

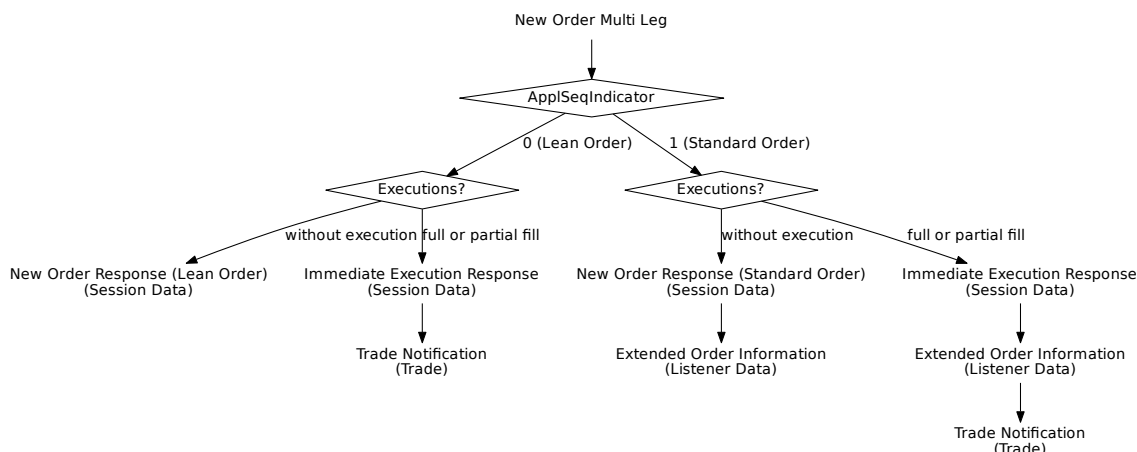

Tag	Field Name	Req'd	Len	Ofs	Data Type	Description
<i><MessageHeaderIn></i>						
9	BodyLen	Y	4	0	unsigned int	Number of bytes for the message, including this field.
28500	TemplateID	Y	2	4	unsigned int	Unique identifier for a T7 ETI message layout. Value: 10113 (NewOrderMultileg, MsgType = AB)
25028	NetworkMsgID	U	8	6	Fixed String	not used
39020	Pad2	U	2	14	Fixed String	not used
<i><RequestHeader></i>						
34	MsgSeqNum	Y	4	16	unsigned int	Message sequence number used by the participant for requests sent to the gateway.
50	SenderSubID	Y	4	20	unsigned int	User ID.
<i><MessageBody></i>						
11	CIOrdID	N	8	24	unsigned int	Client Order ID: Unique participant defined order request identifier; used for client order id chaining.
48	SecurityID	Y	8	32	signed int	Instrument identifier.
44	Price	Y	8	40	PriceType	Limit price. Required if OrdType (40) is Limit (2) or Stop Limit (4).
38	OrderQty	Y	8	48	Qty	Total Order Quantity.

Tag	Field Name	Req'd	Len	Ofs	Data Type	Description						
20003	PartyIDClientID	N	8	56	unsigned int	MiFID field: Client Identifier field (ESMA Field 3 (Section A)) used to identify the client of an order for agent account of the member or participant of the trading venue. If the Client Identifier field is not provided for agent orders, then they will be rejected. For orders sent with Trading Capacity Proprietary or Market Making, the Client Identifier field may remain empty.						
20122	PartyIDInvestment-DecisionMaker	N	8	64	unsigned int	MiFID field: Investment decision within firm (ESMA Field 4 (Section A)) is the code used to identify the person or the algorithm within the member or participant of the Trading Venue who is responsible for the investment decision.						
25123	ExecutingTrader	N	8	72	unsigned int	MiFID field: Executing Trader data Field (ESMA Field 5 (Section A)) used to identify the person or algorithm within the member or participant of the trading venue who is responsible for the execution of the transaction resulting from the order.						
1300	MarketSegmentID	Y	4	80	signed int	Product identifier.						
432	ExpireDate	N	4	84	LocalMktDate	Date of order expiry. Required if TimeInForce (59) = 6.						
28744	MatchInstCrossID	N	4	88	unsigned int	Self Match Prevention ID.						
20096	PartyIDTakeUp-TradingFirm	N	5	92	Fixed String	Take-up Member Short Name. Valid characters: A-Z, 0-9, \x20						
20013	PartyIDOrder-OriginationFirm	N	7	97	Fixed String	External Member ID. Valid characters: A-Z, 0-9, \x20						
20032	PartyIDBeneficiary	N	9	104	Fixed String	Final Beneficiary Valid characters: A-Z, 0-9, \x20						
28703	ApplSeqIndicator	Y	1	113	unsigned int	Indicates if the order is a Lean Order or a Standard Order. <table border="1" data-bbox="991 1917 1409 2045"> <thead> <tr> <th>Value</th> <th>Description</th> </tr> </thead> <tbody> <tr> <td>0</td> <td>No Recovery Required</td> </tr> <tr> <td>1</td> <td>Recovery Required</td> </tr> </tbody> </table>	Value	Description	0	No Recovery Required	1	Recovery Required
Value	Description											
0	No Recovery Required											
1	Recovery Required											

Tag	Field Name	Req'd	Len	Ofs	Data Type	Description																				
1227	ProductComplex	Y	1	114	unsigned int	<p>This field qualifies an instrument type on T7.</p> <table border="1"> <thead> <tr> <th>Value</th> <th>Description</th> </tr> </thead> <tbody> <tr> <td>2</td> <td>Standard Option Strategy</td> </tr> <tr> <td>3</td> <td>Non-Standard Option Strategy</td> </tr> <tr> <td>4</td> <td>Volatility Strategy</td> </tr> <tr> <td>5</td> <td>Futures Spread</td> </tr> <tr> <td>6</td> <td>Inter-Product Spread</td> </tr> <tr> <td>7</td> <td>Standard Future Strategy</td> </tr> <tr> <td>8</td> <td>Pack and Bundle</td> </tr> <tr> <td>9</td> <td>Strip</td> </tr> <tr> <td>11</td> <td>Commodity Strip</td> </tr> </tbody> </table>	Value	Description	2	Standard Option Strategy	3	Non-Standard Option Strategy	4	Volatility Strategy	5	Futures Spread	6	Inter-Product Spread	7	Standard Future Strategy	8	Pack and Bundle	9	Strip	11	Commodity Strip
Value	Description																									
2	Standard Option Strategy																									
3	Non-Standard Option Strategy																									
4	Volatility Strategy																									
5	Futures Spread																									
6	Inter-Product Spread																									
7	Standard Future Strategy																									
8	Pack and Bundle																									
9	Strip																									
11	Commodity Strip																									
54	Side	Y	1	115	unsigned int	<p>Side of the order.</p> <table border="1"> <thead> <tr> <th>Value</th> <th>Description</th> </tr> </thead> <tbody> <tr> <td>1</td> <td>Buy</td> </tr> <tr> <td>2</td> <td>Sell</td> </tr> </tbody> </table>	Value	Description	1	Buy	2	Sell														
Value	Description																									
1	Buy																									
2	Sell																									
40	OrdType	Y	1	116	unsigned int	<p>Order type.</p> <table border="1"> <thead> <tr> <th>Value</th> <th>Description</th> </tr> </thead> <tbody> <tr> <td>2</td> <td>Limit</td> </tr> </tbody> </table>	Value	Description	2	Limit																
Value	Description																									
2	Limit																									
28710	PriceValidityCheck-Type	Y	1	117	unsigned int	<p>Indicator how price validity check should be performed by the exchange (see the ETI Manual, chapter Price Reasonability Check).</p> <table border="1"> <thead> <tr> <th>Value</th> <th>Description</th> </tr> </thead> <tbody> <tr> <td>0</td> <td>None</td> </tr> <tr> <td>1</td> <td>Optional</td> </tr> <tr> <td>2</td> <td>Mandatory</td> </tr> </tbody> </table>	Value	Description	0	None	1	Optional	2	Mandatory												
Value	Description																									
0	None																									
1	Optional																									
2	Mandatory																									
25126	ValueCheckTypeValue	Y	1	118	unsigned int	<p>Indicator for checking the maximum order/quote value by the exchange.</p> <table border="1"> <thead> <tr> <th>Value</th> <th>Description</th> </tr> </thead> <tbody> <tr> <td>0</td> <td>Do not check</td> </tr> <tr> <td>1</td> <td>Check</td> </tr> </tbody> </table>	Value	Description	0	Do not check	1	Check														
Value	Description																									
0	Do not check																									
1	Check																									

Tag	Field Name	Req'd	Len	Ofs	Data Type	Description										
23002	OrderAttribute-LiquidityProvision	Y	1	119	unsigned int	<p>MiFID field: Indication as to whether an order is submitted to a Trading Venue as part of a market making strategy.</p> <table border="1"> <thead> <tr> <th>Value</th> <th>Description</th> </tr> </thead> <tbody> <tr> <td>1</td> <td>Liquidity provision</td> </tr> <tr> <td>0</td> <td>No liquidity provision</td> </tr> </tbody> </table>	Value	Description	1	Liquidity provision	0	No liquidity provision				
Value	Description															
1	Liquidity provision															
0	No liquidity provision															
23003	OrderAttributeRisk-Reduction	N	1	120	unsigned int	<p>MiFID field: Indication as to whether the transaction reduces risk in an objectively measurable way in accordance with Article 57 of Directive 2014/EU. The field is only applicable for commodity derivative transactions.</p> <table border="1"> <thead> <tr> <th>Value</th> <th>Description</th> </tr> </thead> <tbody> <tr> <td>1</td> <td>Risk reduction</td> </tr> <tr> <td>0</td> <td>No risk reduction</td> </tr> </tbody> </table>	Value	Description	1	Risk reduction	0	No risk reduction				
Value	Description															
1	Risk reduction															
0	No risk reduction															
18	Execlnst	Y	1	121	unsigned int	<p>Instructions for order handling.</p> <table border="1"> <thead> <tr> <th>Value</th> <th>Description</th> </tr> </thead> <tbody> <tr> <td>1</td> <td>Persistent Order (FIX value 'H')</td> </tr> <tr> <td>2</td> <td>Non-persistent Order (FIX value 'Q')</td> </tr> </tbody> </table>	Value	Description	1	Persistent Order (FIX value 'H')	2	Non-persistent Order (FIX value 'Q')				
Value	Description															
1	Persistent Order (FIX value 'H')															
2	Non-persistent Order (FIX value 'Q')															
59	TimelnForce	Y	1	122	unsigned int	<p>Execution and trading restriction parameters supported by T7.</p> <table border="1"> <thead> <tr> <th>Value</th> <th>Description</th> </tr> </thead> <tbody> <tr> <td>0</td> <td>Day (GFD)</td> </tr> <tr> <td>1</td> <td>Good Till Cancelled (GTC) - Standard Orders only</td> </tr> <tr> <td>3</td> <td>Immediate or Cancel (IOC)</td> </tr> <tr> <td>6</td> <td>Good Till Date (GTD) - Standard Orders only</td> </tr> </tbody> </table>	Value	Description	0	Day (GFD)	1	Good Till Cancelled (GTC) - Standard Orders only	3	Immediate or Cancel (IOC)	6	Good Till Date (GTD) - Standard Orders only
Value	Description															
0	Day (GFD)															
1	Good Till Cancelled (GTC) - Standard Orders only															
3	Immediate or Cancel (IOC)															
6	Good Till Date (GTD) - Standard Orders only															

Tag	Field Name	Req'd	Len	Ofs	Data Type	Description								
1815	TradingCapacity	Y	1	123	unsigned int	<p>This field designates if the trader is acting in the capacity of agent, trading for its own account or acting as a market maker.</p> <table border="1"> <thead> <tr> <th>Value</th> <th>Description</th> </tr> </thead> <tbody> <tr> <td>1</td> <td>Customer (Agency)</td> </tr> <tr> <td>5</td> <td>Principal (Proprietary)</td> </tr> <tr> <td>6</td> <td>Market Maker</td> </tr> </tbody> </table>	Value	Description	1	Customer (Agency)	5	Principal (Proprietary)	6	Market Maker
Value	Description													
1	Customer (Agency)													
5	Principal (Proprietary)													
6	Market Maker													
1724	OrderOrigination	N	1	124	unsigned int	<p>MiFID field: Field to indicate order received from a direct access or sponsored access customer</p> <table border="1"> <thead> <tr> <th>Value</th> <th>Description</th> </tr> </thead> <tbody> <tr> <td>5</td> <td>Order received from a direct access customer</td> </tr> </tbody> </table>	Value	Description	5	Order received from a direct access customer				
Value	Description													
5	Order received from a direct access customer													
21222	PartyIdInvestment-DecisionMaker-Qualifier	N	1	125	unsigned int	<p>MiFID field: Qualifier for field PartyIdInvestmentDecisionMaker. Members/participants will have the possibility to specify an Investment qualifier value to distinguish between natural persons and Algos.</p> <table border="1"> <thead> <tr> <th>Value</th> <th>Description</th> </tr> </thead> <tbody> <tr> <td>22</td> <td>Algo</td> </tr> <tr> <td>24</td> <td>Human/Natural person</td> </tr> </tbody> </table>	Value	Description	22	Algo	24	Human/Natural person		
Value	Description													
22	Algo													
24	Human/Natural person													
25124	ExecutingTrader-Qualifier	Y	1	126	unsigned int	<p>MiFID field: Qualifier for field ExecutingTrader. It is required to distinguish between natural persons and Algos.</p> <table border="1"> <thead> <tr> <th>Value</th> <th>Description</th> </tr> </thead> <tbody> <tr> <td>22</td> <td>Algo</td> </tr> <tr> <td>24</td> <td>Human/Natural person</td> </tr> </tbody> </table>	Value	Description	22	Algo	24	Human/Natural person		
Value	Description													
22	Algo													
24	Human/Natural person													
20075	PartyIDLocationID	N	2	127	Fixed String	<p>Country code. Will be set to "XX" for non-capital letters. Valid characters: \x01-\x7E</p>								

Tag	Field Name	Req'd	Len	Ofs	Data Type	Description																
2404	ComplianceText	N	20	129	Fixed String	This field is used to provide additional regulatory information (according to respective rules & regs, circulars and/or bilateral coordination between participant and Trading Surveillance Office). Valid characters: \x20, \x22-\x7B, \x7D, \x7E																
1031	CustOrderHandling-Inst	N	1	149	Fixed String	Identifies the source of an order, in accordance with the FIA guidelines for a rate Identifier. The field is for participant use only. <table border="1"> <thead> <tr> <th>Value</th> <th>Description</th> </tr> </thead> <tbody> <tr> <td>W</td> <td>Desk</td> </tr> <tr> <td>Y</td> <td>Electronic</td> </tr> <tr> <td>C</td> <td>Vendor-provided Platform billed by Executing Broker</td> </tr> <tr> <td>G</td> <td>Sponsored Access via Exchange API or FIX provided by Executing Broker</td> </tr> <tr> <td>H</td> <td>Premium Algorithmic Trading Provider billed by Executing Broker</td> </tr> <tr> <td>D</td> <td>Other, including Other-provided Screen</td> </tr> <tr> <td>*</td> <td>More values</td> </tr> </tbody> </table>	Value	Description	W	Desk	Y	Electronic	C	Vendor-provided Platform billed by Executing Broker	G	Sponsored Access via Exchange API or FIX provided by Executing Broker	H	Premium Algorithmic Trading Provider billed by Executing Broker	D	Other, including Other-provided Screen	*	More values
Value	Description																					
W	Desk																					
Y	Electronic																					
C	Vendor-provided Platform billed by Executing Broker																					
G	Sponsored Access via Exchange API or FIX provided by Executing Broker																					
H	Premium Algorithmic Trading Provider billed by Executing Broker																					
D	Other, including Other-provided Screen																					
*	More values																					
20038	PartyIDPosition-Account	N	32	150	Fixed String	'Flexible Account' information. Valid characters: \x20, \x30-\x39, \x41-\x5A																
25007	FreeText1	N	12	182	Fixed String	First free-format text field for trader specific or customer-related comments Valid characters: \x20, \x23-\x25, \x28-\x2A, \x2C-\x3B, \x3F, \x41-\x5F, \x61-\x7B, \x7D, \x7E																
25008	FreeText2	N	12	194	Fixed String	Second free-format text field for trader specific or customer-related comments Valid characters: \x20, \x23-\x25, \x28-\x2A, \x2C-\x3B, \x3F, \x41-\x5F, \x61-\x7B, \x7D, \x7E																

Tag	Field Name	Req'd	Len	Ofs	Data Type	Description						
25009	FreeText3	N	12	206	Fixed String	Third free-format text field for trader-specific or customer-related comments. Valid characters: \x20, \x23-\x25, \x28-\x2A, \x2C-\x3B, \x3F, \x41-\x5F, \x61-\x7B, \x7D, \x7E						
30011	FIXCIOrdID	N	20	218	Fixed String	User defined client order ID Valid characters: \x20-\x7E						
25241	PartyEndClient-Identification	N	5	238	Fixed String	End client identifier. Valid characters: A-Z, 0-9, \x20, \x5F						
28555	NoLegOnbooks	Y	1	243	Counter	Number of InstrumentLeg repeating group instances. (only for on-book trades)						
39040	Pad4	U	4	244	Fixed String	not used						
<i><LegOrdGrp> Cardinality: 0-144, Record counter: NoLegOnbooks</i>												
2680	>LegAccount	N	2	248	Fixed String	Leg-specific account to book trades and keep positions on. Valid characters: 1-9, \x41, \x47, \x4D, \x50						
564	>LegPositionEffect	Y	1	250	char	Leg-specific field used for T7 position management purposes and indicates whether the leg is submitted to open or close a position. <table border="1" data-bbox="991 1364 1409 1491"> <thead> <tr> <th>Value</th> <th>Description</th> </tr> </thead> <tbody> <tr> <td>C</td> <td>Close</td> </tr> <tr> <td>O</td> <td>Open</td> </tr> </tbody> </table>	Value	Description	C	Close	O	Open
Value	Description											
C	Close											
O	Open											
39050	>Pad5	U	5	251	Fixed String	not used						

6.4 New Order Multi Leg (short layout)

This message is sent to the service "Order and Quote Management".

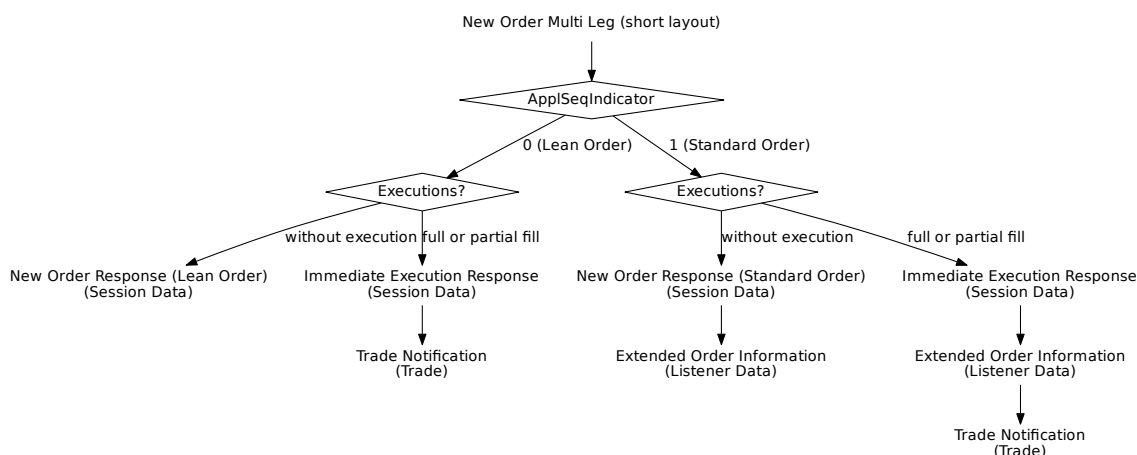

Tag	Field Name	Req'd	Len	Ofs	Data Type	Description
<i><MessageHeaderIn></i>						
9	BodyLen	Y	4	0	unsigned int	Number of bytes for the message, including this field.
28500	TemplatID	Y	2	4	unsigned int	Unique identifier for a T7 ETI message layout. Value: 10129 (NewOrderSingle, MsgType = D)
25028	NetworkMsgID	U	8	6	Fixed String	not used
39020	Pad2	U	2	14	Fixed String	not used
<i><RequestHeader></i>						
34	MsgSeqNum	Y	4	16	unsigned int	Message sequence number used by the participant for requests sent to the gateway.
50	SenderSubID	Y	4	20	unsigned int	User ID.
<i><MessageBody></i>						
48	SecurityID	Y	8	24	signed int	Instrument identifier.
44	Price	Y	8	32	PriceType	Limit price. Required if OrdType (40) is Limit (2) or Stop Limit (4).
38	OrderQty	Y	8	40	Qty	Total Order Quantity.
11	ClOrdID	Y	8	48	unsigned int	Client Order ID: Unique participant defined order request identifier; used for client order id chaining.

Tag	Field Name	Req'd	Len	Ofs	Data Type	Description						
20003	PartyIDClientID	N	8	56	unsigned int	MiFID field: Client Identifier field (ESMA Field 3 (Section A)) used to identify the client of an order for agent account of the member or participant of the trading venue. If the Client Identifier field is not provided for agent orders, then they will be rejected. For orders sent with Trading Capacity Proprietary or Market Making, the Client Identifier field may remain empty.						
20122	PartyIDInvestment-DecisionMaker	N	8	64	unsigned int	MiFID field: Investment decision within firm (ESMA Field 4 (Section A)) is the code used to identify the person or the algorithm within the member or participant of the Trading Venue who is responsible for the investment decision.						
25123	ExecutingTrader	N	8	72	unsigned int	MiFID field: Executing Trader data Field(ESMA Field 5 (Section A)) used to identify the person or algorithm within the member or participant of the trading venue who is responsible for the execution of the transaction resulting from the order.						
1300	MarketSegmentID	Y	4	80	signed int	Product identifier.						
28744	MatchInstCrossID	N	4	84	unsigned int	Self Match Prevention ID.						
25033	EnrichmentRuleID	N	2	88	unsigned int	Identifies an enrichment rule						
28703	ApplSeqIndicator	Y	1	90	unsigned int	Indicates if the order is a Lean Order or a Standard Order. <table border="1" data-bbox="991 1599 1409 1727"> <thead> <tr> <th>Value</th> <th>Description</th> </tr> </thead> <tbody> <tr> <td>0</td> <td>No Recovery Required</td> </tr> <tr> <td>1</td> <td>Recovery Required</td> </tr> </tbody> </table>	Value	Description	0	No Recovery Required	1	Recovery Required
Value	Description											
0	No Recovery Required											
1	Recovery Required											

Tag	Field Name	Req'd	Len	Ofs	Data Type	Description																				
1227	ProductComplex	Y	1	91	unsigned int	<p>This field qualifies an instrument type on T7.</p> <table border="1"> <thead> <tr> <th>Value</th> <th>Description</th> </tr> </thead> <tbody> <tr> <td>2</td> <td>Standard Option Strategy</td> </tr> <tr> <td>3</td> <td>Non-Standard Option Strategy</td> </tr> <tr> <td>4</td> <td>Volatility Strategy</td> </tr> <tr> <td>5</td> <td>Futures Spread</td> </tr> <tr> <td>6</td> <td>Inter-Product Spread</td> </tr> <tr> <td>7</td> <td>Standard Future Strategy</td> </tr> <tr> <td>8</td> <td>Pack and Bundle</td> </tr> <tr> <td>9</td> <td>Strip</td> </tr> <tr> <td>11</td> <td>Commodity Strip</td> </tr> </tbody> </table>	Value	Description	2	Standard Option Strategy	3	Non-Standard Option Strategy	4	Volatility Strategy	5	Futures Spread	6	Inter-Product Spread	7	Standard Future Strategy	8	Pack and Bundle	9	Strip	11	Commodity Strip
Value	Description																									
2	Standard Option Strategy																									
3	Non-Standard Option Strategy																									
4	Volatility Strategy																									
5	Futures Spread																									
6	Inter-Product Spread																									
7	Standard Future Strategy																									
8	Pack and Bundle																									
9	Strip																									
11	Commodity Strip																									
54	Side	Y	1	92	unsigned int	<p>Side of the order.</p> <table border="1"> <thead> <tr> <th>Value</th> <th>Description</th> </tr> </thead> <tbody> <tr> <td>1</td> <td>Buy</td> </tr> <tr> <td>2</td> <td>Sell</td> </tr> </tbody> </table>	Value	Description	1	Buy	2	Sell														
Value	Description																									
1	Buy																									
2	Sell																									
28710	PriceValidityCheck-Type	Y	1	93	unsigned int	<p>Indicator how price validity check should be performed by the exchange (see the ETI Manual, chapter Price Reasonability Check).</p> <table border="1"> <thead> <tr> <th>Value</th> <th>Description</th> </tr> </thead> <tbody> <tr> <td>0</td> <td>None</td> </tr> <tr> <td>1</td> <td>Optional</td> </tr> <tr> <td>2</td> <td>Mandatory</td> </tr> </tbody> </table>	Value	Description	0	None	1	Optional	2	Mandatory												
Value	Description																									
0	None																									
1	Optional																									
2	Mandatory																									
25126	ValueCheckTypeValue	Y	1	94	unsigned int	<p>Indicator for checking the maximum order/quote value by the exchange.</p> <table border="1"> <thead> <tr> <th>Value</th> <th>Description</th> </tr> </thead> <tbody> <tr> <td>0</td> <td>Do not check</td> </tr> <tr> <td>1</td> <td>Check</td> </tr> </tbody> </table>	Value	Description	0	Do not check	1	Check														
Value	Description																									
0	Do not check																									
1	Check																									

Tag	Field Name	Req'd	Len	Ofs	Data Type	Description								
23002	OrderAttribute-LiquidityProvision	Y	1	95	unsigned int	<p>MiFID field: Indication as to whether an order is submitted to a Trading Venue as part of a market making strategy.</p> <table border="1"> <thead> <tr> <th>Value</th> <th>Description</th> </tr> </thead> <tbody> <tr> <td>1</td> <td>Liquidity provision</td> </tr> <tr> <td>0</td> <td>No liquidity provision</td> </tr> </tbody> </table>	Value	Description	1	Liquidity provision	0	No liquidity provision		
Value	Description													
1	Liquidity provision													
0	No liquidity provision													
18	Execlnst	Y	1	96	unsigned int	<p>Instructions for order handling.</p> <table border="1"> <thead> <tr> <th>Value</th> <th>Description</th> </tr> </thead> <tbody> <tr> <td>1</td> <td>Persistent Order (FIX value 'H')</td> </tr> <tr> <td>2</td> <td>Non-persistent Order (FIX value 'Q')</td> </tr> </tbody> </table>	Value	Description	1	Persistent Order (FIX value 'H')	2	Non-persistent Order (FIX value 'Q')		
Value	Description													
1	Persistent Order (FIX value 'H')													
2	Non-persistent Order (FIX value 'Q')													
59	TimelnForce	Y	1	97	unsigned int	<p>Execution and trading restriction parameters supported by T7.</p> <table border="1"> <thead> <tr> <th>Value</th> <th>Description</th> </tr> </thead> <tbody> <tr> <td>0</td> <td>Day (GFD)</td> </tr> <tr> <td>1</td> <td>Good Till Cancelled (GTC) - Standard Orders only</td> </tr> <tr> <td>3</td> <td>Immediate or Cancel (IOC)</td> </tr> </tbody> </table>	Value	Description	0	Day (GFD)	1	Good Till Cancelled (GTC) - Standard Orders only	3	Immediate or Cancel (IOC)
Value	Description													
0	Day (GFD)													
1	Good Till Cancelled (GTC) - Standard Orders only													
3	Immediate or Cancel (IOC)													
1815	TradingCapacity	Y	1	98	unsigned int	<p>This field designates if the trader is acting in the capacity of agent, trading for its own account or acting as a market maker.</p> <table border="1"> <thead> <tr> <th>Value</th> <th>Description</th> </tr> </thead> <tbody> <tr> <td>1</td> <td>Customer (Agency)</td> </tr> <tr> <td>5</td> <td>Principal (Proprietary)</td> </tr> <tr> <td>6</td> <td>Market Maker</td> </tr> </tbody> </table>	Value	Description	1	Customer (Agency)	5	Principal (Proprietary)	6	Market Maker
Value	Description													
1	Customer (Agency)													
5	Principal (Proprietary)													
6	Market Maker													
1724	OrderOrigination	N	1	99	unsigned int	<p>MiFID field: Field to indicate order received from a direct access or sponsored access customer</p> <table border="1"> <thead> <tr> <th>Value</th> <th>Description</th> </tr> </thead> <tbody> <tr> <td>5</td> <td>Order received from a direct access customer</td> </tr> </tbody> </table>	Value	Description	5	Order received from a direct access customer				
Value	Description													
5	Order received from a direct access customer													

Tag	Field Name	Req'd	Len	Ofs	Data Type	Description						
21222	PartyIdInvestment-DecisionMaker-Qualifier	N	1	100	unsigned int	<p>MiFID field: Qualifier for field PartyIdInvestmentDecisionMaker. Members/participants will have the possibility to specify an Investment qualifier value to distinguish between natural persons and Algos.</p> <table border="1"> <thead> <tr> <th>Value</th> <th>Description</th> </tr> </thead> <tbody> <tr> <td>22</td> <td>Algo</td> </tr> <tr> <td>24</td> <td>Human/Natural person</td> </tr> </tbody> </table>	Value	Description	22	Algo	24	Human/Natural person
Value	Description											
22	Algo											
24	Human/Natural person											
25124	ExecutingTrader-Qualifier	Y	1	101	unsigned int	<p>MiFID field: Qualifier for field ExecutingTrader. It is required to distinguish between natural persons and Algos.</p> <table border="1"> <thead> <tr> <th>Value</th> <th>Description</th> </tr> </thead> <tbody> <tr> <td>22</td> <td>Algo</td> </tr> <tr> <td>24</td> <td>Human/Natural person</td> </tr> </tbody> </table>	Value	Description	22	Algo	24	Human/Natural person
Value	Description											
22	Algo											
24	Human/Natural person											
2404	ComplianceText	N	20	102	Fixed String	<p>This field is used to provide additional regulatory information (according to respective rules & regs, circulars and/or bilateral coordination between participant and Trading Surveillance Office).</p> <p>Valid characters: \x20, \x22-\x7B, \x7D, \x7E</p>						
39060	Pad6	U	6	122	Fixed String	not used						

6.5 New Order Response (Standard Order)

This message confirms a New Order request for a Standard Order. For more details, please refer to the ETI Manual, chapter Order Status and Execution Reports.

Tag	Field Name	Req'd	Len	Ofs	Data Type	Description						
<i><MessageHeaderOut></i>												
9	BodyLen	Y	4	0	unsigned int	Number of bytes for the message, including this field.						
28500	TemplatID	Y	2	4	unsigned int	Unique identifier for a T7 ETI message layout. Value: 10101 (ExecutionReport, MsgType = 8)						
39020	Pad2	U	2	6	Fixed String	not used						
<i><ResponseHeaderME></i>												
5979	RequestTime	Y	8	8	UTCTimestamp	In timestamp; filled always by the gateway						
21002	TrdRegTSTimeIn	Y	8	16	UTCTimestamp	Matching engine in timestamp.						
21003	TrdRegTSTimeOut	Y	8	24	UTCTimestamp	Matching engine out timestamp.						
7765	ResponseIn	Y	8	32	UTCTimestamp	Timestamp the gateway receives a message from the Matching Engine						
52	SendingTime	Y	8	40	UTCTimestamp	Outgoing delta timestamp; filled always by the gateway						
34	MsgSeqNum	Y	4	48	unsigned int	Message sequence number used by the participant for requests sent to the gateway.						
5948	PartitionID	Y	2	52	unsigned int	Grouping of T7 products. Belongs to the scope of Service Availability and Retransmit requests.						
1180	AppIID	Y	1	54	unsigned int	Identifier for an ETI data stream. <table border="1" data-bbox="991 1480 1409 1570"> <thead> <tr> <th>Value</th> <th>Description</th> </tr> </thead> <tbody> <tr> <td>4</td> <td>Session Data</td> </tr> </tbody> </table>	Value	Description	4	Session Data		
Value	Description											
4	Session Data											
28704	AppIMsgID	N	16	55	data	Application message identifier assigned to an order or quote event.						
893	LastFragment	Y	1	71	unsigned int	Indicates whether this message is the last fragment (part) of a sequence of messages belonging to one dedicated transaction. <table border="1" data-bbox="991 1845 1409 1973"> <thead> <tr> <th>Value</th> <th>Description</th> </tr> </thead> <tbody> <tr> <td>0</td> <td>Not Last Message</td> </tr> <tr> <td>1</td> <td>Last Message</td> </tr> </tbody> </table>	Value	Description	0	Not Last Message	1	Last Message
Value	Description											
0	Not Last Message											
1	Last Message											
<i><MessageBody></i>												

Tag	Field Name	Req'd	Len	Ofs	Data Type	Description										
37	OrderID	Y	8	72	unsigned int	Exchange Order ID generated by the T7 System; it remains constant over the lifetime of an order.										
11	ClOrdID	N	8	80	unsigned int	Client Order ID: Unique participant defined order request identifier; used for client order id chaining.										
48	SecurityID	Y	8	88	signed int	Instrument identifier.										
17	ExecID	Y	8	96	UTCTimestamp	Transaction timestamp.										
151	LeavesQty	Y	8	104	Qty	Remaining quantity of an order.										
84	CxlQty	Y	8	112	Qty	Total quantity cancelled for this order.										
21009	TrdRegTSEntryTime	Y	8	120	UTCTimestamp	The entry timestamp is the time of the creation of the order.										
21008	TrdRegTSTime-Priority	Y	8	128	UTCTimestamp	Priority timestamp.										
39	OrdStatus	Y	1	136	char	Conveys the current status of an order. <table border="1"> <thead> <tr> <th>Value</th> <th>Description</th> </tr> </thead> <tbody> <tr> <td>0</td> <td>New</td> </tr> <tr> <td>4</td> <td>Cancelled</td> </tr> <tr> <td>9</td> <td>Suspended</td> </tr> </tbody> </table>	Value	Description	0	New	4	Cancelled	9	Suspended		
Value	Description															
0	New															
4	Cancelled															
9	Suspended															
150	ExecType	Y	1	137	char	The reason why this message was generated. <table border="1"> <thead> <tr> <th>Value</th> <th>Description</th> </tr> </thead> <tbody> <tr> <td>0</td> <td>New</td> </tr> <tr> <td>4</td> <td>Cancelled</td> </tr> <tr> <td>L</td> <td>Triggered</td> </tr> </tbody> </table>	Value	Description	0	New	4	Cancelled	L	Triggered		
Value	Description															
0	New															
4	Cancelled															
L	Triggered															
378	ExecRestatement-Reason	Y	2	138	unsigned int	Code to further qualify the field ExecType (150) of the Execution Report (8) message. <table border="1"> <thead> <tr> <th>Value</th> <th>Description</th> </tr> </thead> <tbody> <tr> <td>101</td> <td>Order add accepted</td> </tr> <tr> <td>105</td> <td>IOC Order accepted</td> </tr> <tr> <td>212</td> <td>Book or Cancel Order accepted</td> </tr> <tr> <td>114</td> <td>Order has been changed to IOC</td> </tr> </tbody> </table>	Value	Description	101	Order add accepted	105	IOC Order accepted	212	Book or Cancel Order accepted	114	Order has been changed to IOC
Value	Description															
101	Order add accepted															
105	IOC Order accepted															
212	Book or Cancel Order accepted															
114	Order has been changed to IOC															

Tag	Field Name	Req'd	Len	Ofs	Data Type	Description																						
2523	CrossedIndicator	Y	1	140	unsigned int	Indicates SMP involvement. <table border="1"> <thead> <tr> <th>Value</th> <th>Description</th> </tr> </thead> <tbody> <tr> <td>0</td> <td>No crossing (Order not subject to crossing)</td> </tr> <tr> <td>1</td> <td>Cross rejected (Order subject to crossing and match prevented)</td> </tr> </tbody> </table>	Value	Description	0	No crossing (Order not subject to crossing)	1	Cross rejected (Order subject to crossing and match prevented)																
Value	Description																											
0	No crossing (Order not subject to crossing)																											
1	Cross rejected (Order subject to crossing and match prevented)																											
1227	ProductComplex	Y	1	141	unsigned int	This field qualifies an instrument type on T7. <table border="1"> <thead> <tr> <th>Value</th> <th>Description</th> </tr> </thead> <tbody> <tr> <td>1</td> <td>Simple instrument</td> </tr> <tr> <td>2</td> <td>Standard Option Strategy</td> </tr> <tr> <td>3</td> <td>Non-Standard Option Strategy</td> </tr> <tr> <td>4</td> <td>Volatility Strategy</td> </tr> <tr> <td>5</td> <td>Futures Spread</td> </tr> <tr> <td>6</td> <td>Inter-Product Spread</td> </tr> <tr> <td>7</td> <td>Standard Future Strategy</td> </tr> <tr> <td>8</td> <td>Pack and Bundle</td> </tr> <tr> <td>9</td> <td>Strip</td> </tr> <tr> <td>11</td> <td>Commodity Strip</td> </tr> </tbody> </table>	Value	Description	1	Simple instrument	2	Standard Option Strategy	3	Non-Standard Option Strategy	4	Volatility Strategy	5	Futures Spread	6	Inter-Product Spread	7	Standard Future Strategy	8	Pack and Bundle	9	Strip	11	Commodity Strip
Value	Description																											
1	Simple instrument																											
2	Standard Option Strategy																											
3	Non-Standard Option Strategy																											
4	Volatility Strategy																											
5	Futures Spread																											
6	Inter-Product Spread																											
7	Standard Future Strategy																											
8	Pack and Bundle																											
9	Strip																											
11	Commodity Strip																											
1823	Triggered	Y	1	142	unsigned int	Indicates if an order has been previously triggered. <table border="1"> <thead> <tr> <th>Value</th> <th>Description</th> </tr> </thead> <tbody> <tr> <td>0</td> <td>Not Triggered</td> </tr> <tr> <td>1</td> <td>Triggered Stop</td> </tr> <tr> <td>2</td> <td>Triggered OCO</td> </tr> </tbody> </table>	Value	Description	0	Not Triggered	1	Triggered Stop	2	Triggered OCO														
Value	Description																											
0	Not Triggered																											
1	Triggered Stop																											
2	Triggered OCO																											
25159	TransactionDelayIndicator	Y	1	143	unsigned int	Indicator for a delayed transaction <table border="1"> <thead> <tr> <th>Value</th> <th>Description</th> </tr> </thead> <tbody> <tr> <td>0</td> <td>Transaction not delayed</td> </tr> <tr> <td>1</td> <td>Transaction delayed</td> </tr> </tbody> </table>	Value	Description	0	Transaction not delayed	1	Transaction delayed																
Value	Description																											
0	Transaction not delayed																											
1	Transaction delayed																											
28790	NoOrderEvents	Y	1	144	Counter	Number of order events																						
39070	Pad7	U	7	145	Fixed String	not used																						
<i><OrderEventGrp> Cardinality: 0-100, Record counter: NoOrderEvents</i>																												
1799	>OrderEventPx	Y	8	152	PriceType	Price level for the order event.																						
1800	>OrderEventQty	Y	8	160	Qty	Quantity for the order event.																						

Tag	Field Name	Req'd	Len	Ofs	Data Type	Description				
30060	>OrderEventMatchID	Y	4	168	unsigned int	Unique identifier for each price level (match step) of an order event.				
1798	>OrderEventReason	Y	1	172	unsigned int	Action that caused the event to occur. <table border="1" data-bbox="991 539 1412 629"> <thead> <tr> <th>Value</th> <th>Description</th> </tr> </thead> <tbody> <tr> <td>100</td> <td>SMP event</td> </tr> </tbody> </table>	Value	Description	100	SMP event
Value	Description									
100	SMP event									
39030	>Pad3	U	3	173	Fixed String	not used				

6.6 New Order Response (Lean Order)

This message confirms a New Order request for a Lean Order. For more details, please refer to the ETI Manual, chapter Order Status and Execution Reports.

Tag	Field Name	Req'd	Len	Ofs	Data Type	Description						
<i><MessageHeaderOut></i>												
9	BodyLen	Y	4	0	unsigned int	Number of bytes for the message, including this field.						
28500	TemplatID	Y	2	4	unsigned int	Unique identifier for a T7 ETI message layout. Value: 10102 (ExecutionReport, MsgType = 8)						
39020	Pad2	U	2	6	Fixed String	not used						
<i><NRResponseHeaderME></i>												
5979	RequestTime	Y	8	8	UTCTimestamp	In timestamp; filled always by the gateway						
21002	TrdRegTSTimeIn	Y	8	16	UTCTimestamp	Matching engine in timestamp.						
21003	TrdRegTSTimeOut	Y	8	24	UTCTimestamp	Matching engine out timestamp.						
7765	ResponseIn	Y	8	32	UTCTimestamp	Timestamp the gateway receives a message from the Matching Engine						
52	SendingTime	Y	8	40	UTCTimestamp	Outgoing delta timestamp; filled always by the gateway						
34	MsgSeqNum	Y	4	48	unsigned int	Message sequence number used by the participant for requests sent to the gateway.						
893	LastFragment	Y	1	52	unsigned int	Indicates whether this message is the last fragment (part) of a sequence of messages belonging to one dedicated transaction. <table border="1" data-bbox="991 1480 1409 1610"> <thead> <tr> <th>Value</th> <th>Description</th> </tr> </thead> <tbody> <tr> <td>0</td> <td>Not Last Message</td> </tr> <tr> <td>1</td> <td>Last Message</td> </tr> </tbody> </table>	Value	Description	0	Not Last Message	1	Last Message
Value	Description											
0	Not Last Message											
1	Last Message											
39030	Pad3	U	3	53	Fixed String	not used						
<i><MessageBody></i>												
37	OrderID	Y	8	56	unsigned int	Exchange Order ID generated by the T7 System; it remains constant over the lifetime of an order.						
11	ClOrdID	N	8	64	unsigned int	Client Order ID: Unique participant defined order request identifier; used for client order id chaining.						
48	SecurityID	Y	8	72	signed int	Instrument identifier.						
17	ExecID	Y	8	80	UTCTimestamp	Transaction timestamp.						
151	LeavesQty	Y	8	88	Qty	Remaining quantity of an order.						

Tag	Field Name	Req'd	Len	Ofs	Data Type	Description										
84	CxlQty	Y	8	96	Qty	Total quantity cancelled for this order.										
39	OrdStatus	Y	1	104	char	Conveys the current status of an order. <table border="1"> <thead> <tr> <th>Value</th> <th>Description</th> </tr> </thead> <tbody> <tr> <td>0</td> <td>New</td> </tr> <tr> <td>4</td> <td>Cancelled</td> </tr> <tr> <td>9</td> <td>Suspended</td> </tr> </tbody> </table>	Value	Description	0	New	4	Cancelled	9	Suspended		
Value	Description															
0	New															
4	Cancelled															
9	Suspended															
150	ExecType	Y	1	105	char	The reason why this message was generated. <table border="1"> <thead> <tr> <th>Value</th> <th>Description</th> </tr> </thead> <tbody> <tr> <td>0</td> <td>New</td> </tr> <tr> <td>4</td> <td>Cancelled</td> </tr> <tr> <td>L</td> <td>Triggered</td> </tr> </tbody> </table>	Value	Description	0	New	4	Cancelled	L	Triggered		
Value	Description															
0	New															
4	Cancelled															
L	Triggered															
378	ExecRestatement-Reason	Y	2	106	unsigned int	Code to further qualify the field ExecType (150) of the Execution Report (8) message. <table border="1"> <thead> <tr> <th>Value</th> <th>Description</th> </tr> </thead> <tbody> <tr> <td>101</td> <td>Order add accepted</td> </tr> <tr> <td>105</td> <td>IOC Order accepted</td> </tr> <tr> <td>212</td> <td>Book or Cancel Order accepted</td> </tr> <tr> <td>114</td> <td>Order has been changed to IOC</td> </tr> </tbody> </table>	Value	Description	101	Order add accepted	105	IOC Order accepted	212	Book or Cancel Order accepted	114	Order has been changed to IOC
Value	Description															
101	Order add accepted															
105	IOC Order accepted															
212	Book or Cancel Order accepted															
114	Order has been changed to IOC															
2523	CrossedIndicator	Y	1	108	unsigned int	Indicates SMP involvement. <table border="1"> <thead> <tr> <th>Value</th> <th>Description</th> </tr> </thead> <tbody> <tr> <td>0</td> <td>No crossing (Order not subject to crossing)</td> </tr> <tr> <td>1</td> <td>Cross rejected (Order subject to crossing and match prevented)</td> </tr> </tbody> </table>	Value	Description	0	No crossing (Order not subject to crossing)	1	Cross rejected (Order subject to crossing and match prevented)				
Value	Description															
0	No crossing (Order not subject to crossing)															
1	Cross rejected (Order subject to crossing and match prevented)															

Tag	Field Name	Req'd	Len	Ofs	Data Type	Description																						
1227	ProductComplex	Y	1	109	unsigned int	This field qualifies an instrument type on T7. <table border="1"> <thead> <tr> <th>Value</th> <th>Description</th> </tr> </thead> <tbody> <tr> <td>1</td> <td>Simple instrument</td> </tr> <tr> <td>2</td> <td>Standard Option Strategy</td> </tr> <tr> <td>3</td> <td>Non-Standard Option Strategy</td> </tr> <tr> <td>4</td> <td>Volatility Strategy</td> </tr> <tr> <td>5</td> <td>Futures Spread</td> </tr> <tr> <td>6</td> <td>Inter-Product Spread</td> </tr> <tr> <td>7</td> <td>Standard Future Strategy</td> </tr> <tr> <td>8</td> <td>Pack and Bundle</td> </tr> <tr> <td>9</td> <td>Strip</td> </tr> <tr> <td>11</td> <td>Commodity Strip</td> </tr> </tbody> </table>	Value	Description	1	Simple instrument	2	Standard Option Strategy	3	Non-Standard Option Strategy	4	Volatility Strategy	5	Futures Spread	6	Inter-Product Spread	7	Standard Future Strategy	8	Pack and Bundle	9	Strip	11	Commodity Strip
Value	Description																											
1	Simple instrument																											
2	Standard Option Strategy																											
3	Non-Standard Option Strategy																											
4	Volatility Strategy																											
5	Futures Spread																											
6	Inter-Product Spread																											
7	Standard Future Strategy																											
8	Pack and Bundle																											
9	Strip																											
11	Commodity Strip																											
1823	Triggered	Y	1	110	unsigned int	Indicates if an order has been previously triggered. <table border="1"> <thead> <tr> <th>Value</th> <th>Description</th> </tr> </thead> <tbody> <tr> <td>0</td> <td>Not Triggered</td> </tr> <tr> <td>1</td> <td>Triggered Stop</td> </tr> <tr> <td>2</td> <td>Triggered OCO</td> </tr> </tbody> </table>	Value	Description	0	Not Triggered	1	Triggered Stop	2	Triggered OCO														
Value	Description																											
0	Not Triggered																											
1	Triggered Stop																											
2	Triggered OCO																											
25159	TransactionDelay-Indicator	Y	1	111	unsigned int	Indicator for a delayed transaction <table border="1"> <thead> <tr> <th>Value</th> <th>Description</th> </tr> </thead> <tbody> <tr> <td>0</td> <td>Transaction not delayed</td> </tr> <tr> <td>1</td> <td>Transaction delayed</td> </tr> </tbody> </table>	Value	Description	0	Transaction not delayed	1	Transaction delayed																
Value	Description																											
0	Transaction not delayed																											
1	Transaction delayed																											
28790	NoOrderEvents	Y	1	112	Counter	Number of order events																						
39070	Pad7	U	7	113	Fixed String	not used																						
<i><OrderEventGrp> Cardinality: 0-100, Record counter: NoOrderEvents</i>																												
1799	>OrderEventPx	Y	8	120	PriceType	Price level for the order event.																						
1800	>OrderEventQty	Y	8	128	Qty	Quantity for the order event.																						
30060	>OrderEventMatchID	Y	4	136	unsigned int	Unique identifier for each price level (match step) of an order event.																						
1798	>OrderEventReason	Y	1	140	unsigned int	Action that caused the event to occur. <table border="1"> <thead> <tr> <th>Value</th> <th>Description</th> </tr> </thead> <tbody> <tr> <td>100</td> <td>SMP event</td> </tr> </tbody> </table>	Value	Description	100	SMP event																		
Value	Description																											
100	SMP event																											
39030	>Pad3	U	3	141	Fixed String	not used																						

6.7 Immediate Execution Response

This message informs about the immediate execution of an incoming order or the execution of a book order due to a replace request. For more details, please refer to the ETI Manual, chapter Order Status and Execution Reports.

Tag	Field Name	Req'd	Len	Ofs	Data Type	Description						
<i><MessageHeaderOut></i>												
9	BodyLen	Y	4	0	unsigned int	Number of bytes for the message, including this field.						
28500	TemplateID	Y	2	4	unsigned int	Unique identifier for a T7 ETI message layout. Value: 10103 (ExecutionReport, MsgType = 8)						
39020	Pad2	U	2	6	Fixed String	not used						
<i><ResponseHeaderME></i>												
5979	RequestTime	Y	8	8	UTCTimestamp	In timestamp; filled always by the gateway						
21002	TrdRegTSTimeIn	Y	8	16	UTCTimestamp	Matching engine in timestamp.						
21003	TrdRegTSTimeOut	Y	8	24	UTCTimestamp	Matching engine out timestamp.						
7765	ResponseIn	Y	8	32	UTCTimestamp	Timestamp the gateway receives a message from the Matching Engine						
52	SendingTime	Y	8	40	UTCTimestamp	Outgoing delta timestamp; filled always by the gateway						
34	MsgSeqNum	Y	4	48	unsigned int	Message sequence number used by the participant for requests sent to the gateway.						
5948	PartitionID	Y	2	52	unsigned int	Grouping of T7 products. Belongs to the scope of Service Availability and Retransmit requests.						
1180	ApplID	Y	1	54	unsigned int	Identifier for an ETI data stream. <table border="1"> <thead> <tr> <th>Value</th> <th>Description</th> </tr> </thead> <tbody> <tr> <td>4</td> <td>Session Data</td> </tr> </tbody> </table>	Value	Description	4	Session Data		
Value	Description											
4	Session Data											
28704	ApplMsgID	N	16	55	data	Not set if the submitting session is not the owner of the executed order.						
893	LastFragment	Y	1	71	unsigned int	Indicates whether this message is the last fragment (part) of a sequence of messages belonging to one dedicated transaction. <table border="1"> <thead> <tr> <th>Value</th> <th>Description</th> </tr> </thead> <tbody> <tr> <td>0</td> <td>Not Last Message</td> </tr> <tr> <td>1</td> <td>Last Message</td> </tr> </tbody> </table>	Value	Description	0	Not Last Message	1	Last Message
Value	Description											
0	Not Last Message											
1	Last Message											
<i><MessageBody></i>												

Tag	Field Name	Req'd	Len	Ofs	Data Type	Description												
37	OrderID	Y	8	72	unsigned int	Exchange Order ID generated by the T7 System; it remains constant over the lifetime of an order.												
11	CIOrdID	N	8	80	unsigned int	Client Order ID: Unique participant defined order request identifier; used for client order id chaining.												
41	OrigCIOrdID	N	8	88	unsigned int	CIOrdID (11) of the last successfully processed task (request) referring to the specific order.												
48	SecurityID	Y	8	96	signed int	Instrument identifier.												
17	ExecID	Y	8	104	UTCTimestamp	Transaction timestamp.												
21009	TrdRegTSEntryTime	N	8	112	UTCTimestamp	The entry timestamp is the time of the creation of the order.												
21008	TrdRegTSTime-Priority	N	8	120	UTCTimestamp	Priority timestamp.												
151	LeavesQty	Y	8	128	Qty	Remaining quantity of an order.												
14	CumQty	Y	8	136	Qty	Cumulated executed quantity of an order.												
84	CxlQty	Y	8	144	Qty	Total quantity cancelled for this order.												
1300	MarketSegmentID	Y	4	152	signed int	Product identifier.												
30555	NoLegExecs	Y	2	156	Counter	Number of InstrmntLegExec repeating group instances.												
378	ExecRestatement-Reason	Y	2	158	unsigned int	Code to further qualify the field ExecType (150) of the Execution Report (8) message. <table border="1" data-bbox="991 1417 1409 1711"> <thead> <tr> <th>Value</th> <th>Description</th> </tr> </thead> <tbody> <tr> <td>101</td> <td>Order add accepted</td> </tr> <tr> <td>102</td> <td>Order modify accepted</td> </tr> <tr> <td>105</td> <td>IOC Order accepted</td> </tr> <tr> <td>181</td> <td>Ownership Changed</td> </tr> <tr> <td>114</td> <td>Order has been changed to IOC</td> </tr> </tbody> </table>	Value	Description	101	Order add accepted	102	Order modify accepted	105	IOC Order accepted	181	Ownership Changed	114	Order has been changed to IOC
Value	Description																	
101	Order add accepted																	
102	Order modify accepted																	
105	IOC Order accepted																	
181	Ownership Changed																	
114	Order has been changed to IOC																	
54	Side	Y	1	160	unsigned int	Side of the order. <table border="1" data-bbox="991 1787 1409 1912"> <thead> <tr> <th>Value</th> <th>Description</th> </tr> </thead> <tbody> <tr> <td>1</td> <td>Buy</td> </tr> <tr> <td>2</td> <td>Sell</td> </tr> </tbody> </table>	Value	Description	1	Buy	2	Sell						
Value	Description																	
1	Buy																	
2	Sell																	

Tag	Field Name	Req'd	Len	Ofs	Data Type	Description																						
1227	ProductComplex	Y	1	161	unsigned int	<p>This field qualifies an instrument type on T7.</p> <table border="1"> <thead> <tr> <th>Value</th> <th>Description</th> </tr> </thead> <tbody> <tr> <td>1</td> <td>Simple instrument</td> </tr> <tr> <td>2</td> <td>Standard Option Strategy</td> </tr> <tr> <td>3</td> <td>Non-Standard Option Strategy</td> </tr> <tr> <td>4</td> <td>Volatility Strategy</td> </tr> <tr> <td>5</td> <td>Futures Spread</td> </tr> <tr> <td>6</td> <td>Inter-Product Spread</td> </tr> <tr> <td>7</td> <td>Standard Future Strategy</td> </tr> <tr> <td>8</td> <td>Pack and Bundle</td> </tr> <tr> <td>9</td> <td>Strip</td> </tr> <tr> <td>11</td> <td>Commodity Strip</td> </tr> </tbody> </table>	Value	Description	1	Simple instrument	2	Standard Option Strategy	3	Non-Standard Option Strategy	4	Volatility Strategy	5	Futures Spread	6	Inter-Product Spread	7	Standard Future Strategy	8	Pack and Bundle	9	Strip	11	Commodity Strip
Value	Description																											
1	Simple instrument																											
2	Standard Option Strategy																											
3	Non-Standard Option Strategy																											
4	Volatility Strategy																											
5	Futures Spread																											
6	Inter-Product Spread																											
7	Standard Future Strategy																											
8	Pack and Bundle																											
9	Strip																											
11	Commodity Strip																											
39	OrdStatus	Y	1	162	char	<p>Conveys the current status of an order.</p> <table border="1"> <thead> <tr> <th>Value</th> <th>Description</th> </tr> </thead> <tbody> <tr> <td>1</td> <td>Partially filled</td> </tr> <tr> <td>2</td> <td>Filled</td> </tr> <tr> <td>4</td> <td>Cancelled</td> </tr> </tbody> </table>	Value	Description	1	Partially filled	2	Filled	4	Cancelled														
Value	Description																											
1	Partially filled																											
2	Filled																											
4	Cancelled																											
150	ExecType	Y	1	163	char	<p>The reason why this message was generated.</p> <table border="1"> <thead> <tr> <th>Value</th> <th>Description</th> </tr> </thead> <tbody> <tr> <td>F</td> <td>Trade</td> </tr> </tbody> </table>	Value	Description	F	Trade																		
Value	Description																											
F	Trade																											
1823	Triggered	Y	1	164	unsigned int	<p>Indicates if an order has been previously triggered.</p> <table border="1"> <thead> <tr> <th>Value</th> <th>Description</th> </tr> </thead> <tbody> <tr> <td>0</td> <td>Not Triggered</td> </tr> <tr> <td>1</td> <td>Triggered Stop</td> </tr> <tr> <td>2</td> <td>Triggered OCO</td> </tr> </tbody> </table>	Value	Description	0	Not Triggered	1	Triggered Stop	2	Triggered OCO														
Value	Description																											
0	Not Triggered																											
1	Triggered Stop																											
2	Triggered OCO																											
2523	CrossedIndicator	Y	1	165	unsigned int	<p>Indicates SMP involvement.</p> <table border="1"> <thead> <tr> <th>Value</th> <th>Description</th> </tr> </thead> <tbody> <tr> <td>0</td> <td>No crossing (Order not subject to crossing)</td> </tr> <tr> <td>1</td> <td>Cross rejected (Order subject to crossing and match prevented)</td> </tr> </tbody> </table>	Value	Description	0	No crossing (Order not subject to crossing)	1	Cross rejected (Order subject to crossing and match prevented)																
Value	Description																											
0	No crossing (Order not subject to crossing)																											
1	Cross rejected (Order subject to crossing and match prevented)																											

Tag	Field Name	Req'd	Len	Ofs	Data Type	Description						
25159	TransactionDelay-Indicator	Y	1	166	unsigned int	Indicator for a delayed transaction <table border="1"> <thead> <tr> <th>Value</th> <th>Description</th> </tr> </thead> <tbody> <tr> <td>0</td> <td>Transaction not delayed</td> </tr> <tr> <td>1</td> <td>Transaction delayed</td> </tr> </tbody> </table>	Value	Description	0	Transaction not delayed	1	Transaction delayed
Value	Description											
0	Transaction not delayed											
1	Transaction delayed											
1362	NoFills	Y	1	167	Counter	Specifies the number of partial fills included in this Execution Report.						
28790	NoOrderEvents	Y	1	168	Counter	Number of order events						
39070	Pad7	U	7	169	Fixed String	not used						
<i><FillsGrp> Cardinality: 0-100, Record counter: NoFills</i>												
1364	>FillPx	Y	8	176	PriceType	Price of Fill.						
1365	>FillQty	Y	8	184	Qty	Quantity of Fill.						
28708	>FillMatchID	Y	4	192	unsigned int	Unique identifier for each price level (match step) of a match event; it is used for public trade reporting.						
1363	>FillExecID	Y	4	196	signed int	Private identifier of an order match step event, which can be reconciled with the field SideTradeID (1506) in the Trade Notification.						
1443	>FillLiquidityInd	N	1	200	unsigned int	Indicates whether the order added or removed liquidity. Required only for execution reports generated for fills. <table border="1"> <thead> <tr> <th>Value</th> <th>Description</th> </tr> </thead> <tbody> <tr> <td>2</td> <td>Removed Liquidity</td> </tr> <tr> <td>5</td> <td>Triggered Stop Order</td> </tr> </tbody> </table>	Value	Description	2	Removed Liquidity	5	Triggered Stop Order
Value	Description											
2	Removed Liquidity											
5	Triggered Stop Order											
39070	>Pad7	U	7	201	Fixed String	not used						
<i><InstrmntLegExecGrp> Cardinality: 0-600, Record counter: NoLegExecs</i>												
602	>LegSecurityID	Y	8	0	signed int	Instrument identifier of the leg security.						
637	>LegLastPx	Y	8	8	PriceType	Price of this leg fill.						
1418	>LegLastQty	Y	8	16	Qty	Quantity executed in this leg fill.						
1893	>LegExecID	Y	4	24	signed int	Private identifier of a leg match step, which can be reconciled with the field SideTradeID (1506) in the Trade Notification.						

Tag	Field Name	Req'd	Len	Ofs	Data Type	Description						
624	>LegSide	Y	1	28	unsigned int	The side of the individual leg of a strategy as defined in its signature. <table border="1"> <thead> <tr> <th>Value</th> <th>Description</th> </tr> </thead> <tbody> <tr> <td>1</td> <td>Buy</td> </tr> <tr> <td>2</td> <td>Sell</td> </tr> </tbody> </table>	Value	Description	1	Buy	2	Sell
Value	Description											
1	Buy											
2	Sell											
2421	>FillRefID	Y	1	29	unsigned int	Reference to the corresponding Fills-Grp repeating group instance.						
39020	>Pad2	U	2	30	Fixed String	not used						
<i><OrderEventGrp> Cardinality: 0-100, Record counter: NoOrderEvents</i>												
1799	>OrderEventPx	Y	8	0	PriceType	Price level for the order event.						
1800	>OrderEventQty	Y	8	8	Qty	Quantity for the order event.						
30060	>OrderEventMatchID	Y	4	16	unsigned int	Unique identifier for each price level (match step) of an order event.						
1798	>OrderEventReason	Y	1	20	unsigned int	Action that caused the event to occur. <table border="1"> <thead> <tr> <th>Value</th> <th>Description</th> </tr> </thead> <tbody> <tr> <td>100</td> <td>SMP event</td> </tr> </tbody> </table>	Value	Description	100	SMP event		
Value	Description											
100	SMP event											
39030	>Pad3	U	3	21	Fixed String	not used						

6.8 Book Order Execution

This message informs about the execution of a resting book order. For more details, please refer to the ETI Manual, chapter Order Status and Execution Reports.

Tag	Field Name	Req'd	Len	Ofs	Data Type	Description						
<i><MessageHeaderOut></i>												
9	BodyLen	Y	4	0	unsigned int	Number of bytes for the message, including this field.						
28500	TemplatID	Y	2	4	unsigned int	Unique identifier for a T7 ETI message layout. Value: 10104 (ExecutionReport, MsgType = 8)						
39020	Pad2	U	2	6	Fixed String	not used						
<i><RBCHeaderME></i>												
21003	TrdRegTSTimeOut	N	8	8	UTCTimestamp	Matching engine out timestamp.						
25043	NotificationIn	N	8	16	UTCTimestamp	Timestamp the gateway receives a notification message from the Matching Engine						
52	SendingTime	Y	8	24	UTCTimestamp	Outgoing timestamp; filled always by the gateway						
28727	ApplSubID	U	4	32	unsigned int	not used						
5948	PartitionID	Y	2	36	unsigned int	Grouping of T7 products. Belongs to the scope of Service Availability and Retransmit requests.						
28704	ApplMsgID	Y	16	38	data	Application message identifier assigned to an order or quote event.						
1180	ApplID	Y	1	54	unsigned int	Identifier for an ETI data stream. <table border="1"> <thead> <tr> <th>Value</th> <th>Description</th> </tr> </thead> <tbody> <tr> <td>4</td> <td>Session Data</td> </tr> </tbody> </table>	Value	Description	4	Session Data		
Value	Description											
4	Session Data											
1352	ApplResendFlag	Y	1	55	unsigned int	Indicates a retransmission message. <table border="1"> <thead> <tr> <th>Value</th> <th>Description</th> </tr> </thead> <tbody> <tr> <td>0</td> <td>False</td> </tr> <tr> <td>1</td> <td>True</td> </tr> </tbody> </table>	Value	Description	0	False	1	True
Value	Description											
0	False											
1	True											
893	LastFragment	Y	1	56	unsigned int	Indicates whether this message is the last fragment (part) of a sequence of messages belonging to one dedicated transaction. <table border="1"> <thead> <tr> <th>Value</th> <th>Description</th> </tr> </thead> <tbody> <tr> <td>0</td> <td>Not Last Message</td> </tr> <tr> <td>1</td> <td>Last Message</td> </tr> </tbody> </table>	Value	Description	0	Not Last Message	1	Last Message
Value	Description											
0	Not Last Message											
1	Last Message											
39070	Pad7	U	7	57	Fixed String	not used						

Tag	Field Name	Req'd	Len	Ofs	Data Type	Description																						
<MessageBody>																												
37	OrderID	Y	8	64	unsigned int	Exchange Order ID generated by the T7 System; it remains constant over the lifetime of an order.																						
11	CIOrdID	N	8	72	unsigned int	Client Order ID: Unique participant defined order request identifier; used for client order id chaining.																						
41	OrigCIOrdID	N	8	80	unsigned int	CIOrdID (11) of the last successfully processed task (request) referring to the specific order.																						
48	SecurityID	Y	8	88	signed int	Instrument identifier.																						
17	ExecID	Y	8	96	UTCTimestamp	Transaction timestamp.																						
151	LeavesQty	Y	8	104	Qty	Remaining quantity of an order.																						
14	CumQty	Y	8	112	Qty	Cumulated executed quantity of an order.																						
84	CxlQty	Y	8	120	Qty	Total quantity cancelled for this order.																						
1300	MarketSegmentID	Y	4	128	signed int	Product identifier.																						
30555	NoLegExecs	Y	2	132	Counter	Number of InstrmntLegExec repeating group instances.																						
378	ExecRestatement-Reason	Y	2	134	unsigned int	Code to further qualify the field ExecType (150) of the Execution Report (8) message. <table border="1" data-bbox="991 1294 1409 2069"> <thead> <tr> <th>Value</th> <th>Description</th> </tr> </thead> <tbody> <tr> <td>101</td> <td>Order add accepted</td> </tr> <tr> <td>108</td> <td>Book Order executed</td> </tr> <tr> <td>135</td> <td>Market Order triggered and executed</td> </tr> <tr> <td>164</td> <td>One-cancels-the-other Order has been triggered</td> </tr> <tr> <td>172</td> <td>Stop Order has been triggered</td> </tr> <tr> <td>150</td> <td>Closing Auction Order has been inactivated</td> </tr> <tr> <td>152</td> <td>Opening Auction Order has been inactivated</td> </tr> <tr> <td>154</td> <td>Any Auction Order has been inactivated</td> </tr> <tr> <td>199</td> <td>Pending order cancellation processed (end of FREEZE state)</td> </tr> <tr> <td>181</td> <td>Ownership Changed</td> </tr> </tbody> </table>	Value	Description	101	Order add accepted	108	Book Order executed	135	Market Order triggered and executed	164	One-cancels-the-other Order has been triggered	172	Stop Order has been triggered	150	Closing Auction Order has been inactivated	152	Opening Auction Order has been inactivated	154	Any Auction Order has been inactivated	199	Pending order cancellation processed (end of FREEZE state)	181	Ownership Changed
Value	Description																											
101	Order add accepted																											
108	Book Order executed																											
135	Market Order triggered and executed																											
164	One-cancels-the-other Order has been triggered																											
172	Stop Order has been triggered																											
150	Closing Auction Order has been inactivated																											
152	Opening Auction Order has been inactivated																											
154	Any Auction Order has been inactivated																											
199	Pending order cancellation processed (end of FREEZE state)																											
181	Ownership Changed																											

Tag	Field Name	Req'd	Len	Ofs	Data Type	Description																						
54	Side	Y	1	136	unsigned int	Side of the order. <table border="1"> <thead> <tr> <th>Value</th> <th>Description</th> </tr> </thead> <tbody> <tr> <td>1</td> <td>Buy</td> </tr> <tr> <td>2</td> <td>Sell</td> </tr> </tbody> </table>	Value	Description	1	Buy	2	Sell																
Value	Description																											
1	Buy																											
2	Sell																											
1227	ProductComplex	Y	1	137	unsigned int	This field qualifies an instrument type on T7. <table border="1"> <thead> <tr> <th>Value</th> <th>Description</th> </tr> </thead> <tbody> <tr> <td>1</td> <td>Simple instrument</td> </tr> <tr> <td>2</td> <td>Standard Option Strategy</td> </tr> <tr> <td>3</td> <td>Non-Standard Option Strategy</td> </tr> <tr> <td>4</td> <td>Volatility Strategy</td> </tr> <tr> <td>5</td> <td>Futures Spread</td> </tr> <tr> <td>6</td> <td>Inter-Product Spread</td> </tr> <tr> <td>7</td> <td>Standard Future Strategy</td> </tr> <tr> <td>8</td> <td>Pack and Bundle</td> </tr> <tr> <td>9</td> <td>Strip</td> </tr> <tr> <td>11</td> <td>Commodity Strip</td> </tr> </tbody> </table>	Value	Description	1	Simple instrument	2	Standard Option Strategy	3	Non-Standard Option Strategy	4	Volatility Strategy	5	Futures Spread	6	Inter-Product Spread	7	Standard Future Strategy	8	Pack and Bundle	9	Strip	11	Commodity Strip
Value	Description																											
1	Simple instrument																											
2	Standard Option Strategy																											
3	Non-Standard Option Strategy																											
4	Volatility Strategy																											
5	Futures Spread																											
6	Inter-Product Spread																											
7	Standard Future Strategy																											
8	Pack and Bundle																											
9	Strip																											
11	Commodity Strip																											
39	OrdStatus	Y	1	138	char	Conveys the current status of an order. <table border="1"> <thead> <tr> <th>Value</th> <th>Description</th> </tr> </thead> <tbody> <tr> <td>1</td> <td>Partially filled</td> </tr> <tr> <td>2</td> <td>Filled</td> </tr> <tr> <td>9</td> <td>Suspended</td> </tr> <tr> <td>4</td> <td>Cancelled</td> </tr> </tbody> </table>	Value	Description	1	Partially filled	2	Filled	9	Suspended	4	Cancelled												
Value	Description																											
1	Partially filled																											
2	Filled																											
9	Suspended																											
4	Cancelled																											
150	ExecType	Y	1	139	char	The reason why this message was generated. <table border="1"> <thead> <tr> <th>Value</th> <th>Description</th> </tr> </thead> <tbody> <tr> <td>F</td> <td>Trade</td> </tr> <tr> <td>9</td> <td>Suspended</td> </tr> </tbody> </table>	Value	Description	F	Trade	9	Suspended																
Value	Description																											
F	Trade																											
9	Suspended																											
1823	Triggered	Y	1	140	unsigned int	Indicates if an order has been previously triggered. <table border="1"> <thead> <tr> <th>Value</th> <th>Description</th> </tr> </thead> <tbody> <tr> <td>0</td> <td>Not Triggered</td> </tr> <tr> <td>1</td> <td>Triggered Stop</td> </tr> <tr> <td>2</td> <td>Triggered OCO</td> </tr> </tbody> </table>	Value	Description	0	Not Triggered	1	Triggered Stop	2	Triggered OCO														
Value	Description																											
0	Not Triggered																											
1	Triggered Stop																											
2	Triggered OCO																											

Tag	Field Name	Req'd	Len	Ofs	Data Type	Description												
2523	CrossedIndicator	Y	1	141	unsigned int	Indicates SMP involvement. <table border="1"> <thead> <tr> <th>Value</th> <th>Description</th> </tr> </thead> <tbody> <tr> <td>0</td> <td>No crossing (Order not subject to crossing)</td> </tr> <tr> <td>1</td> <td>Cross rejected (Order subject to crossing and match prevented)</td> </tr> </tbody> </table>	Value	Description	0	No crossing (Order not subject to crossing)	1	Cross rejected (Order subject to crossing and match prevented)						
Value	Description																	
0	No crossing (Order not subject to crossing)																	
1	Cross rejected (Order subject to crossing and match prevented)																	
30011	FIXCOrdID	N	20	142	Fixed String	User defined client order ID Valid characters: \x20-\x7E												
1362	NoFills	Y	1	162	Counter	Specifies the number of partial fills included in this Execution Report.												
28790	NoOrderEvents	Y	1	163	Counter	Number of order events												
39040	Pad4	U	4	164	Fixed String	not used												
<i><FillsGrp> Cardinality: 0-100, Record counter: NoFills</i>																		
1364	>FillPx	Y	8	168	PriceType	Price of Fill.												
1365	>FillQty	Y	8	176	Qty	Quantity of Fill.												
28708	>FillMatchID	Y	4	184	unsigned int	Unique identifier for each price level (match step) of a match event; it is used for public trade reporting.												
1363	>FillExecID	Y	4	188	signed int	Private identifier of an order match step event, which can be reconciled with the field SideTradeID (1506) in the Trade Notification.												
1443	>FillLiquidityInd	N	1	192	unsigned int	Indicates whether the order added or removed liquidity. Required only for execution reports generated for fills. <table border="1"> <thead> <tr> <th>Value</th> <th>Description</th> </tr> </thead> <tbody> <tr> <td>1</td> <td>Added Liquidity</td> </tr> <tr> <td>4</td> <td>Auction</td> </tr> <tr> <td>5</td> <td>Triggered Stop Order</td> </tr> <tr> <td>6</td> <td>Triggered OCO Order</td> </tr> <tr> <td>7</td> <td>Triggered Market Order</td> </tr> </tbody> </table>	Value	Description	1	Added Liquidity	4	Auction	5	Triggered Stop Order	6	Triggered OCO Order	7	Triggered Market Order
Value	Description																	
1	Added Liquidity																	
4	Auction																	
5	Triggered Stop Order																	
6	Triggered OCO Order																	
7	Triggered Market Order																	
39070	>Pad7	U	7	193	Fixed String	not used												
<i><InstrmntLegExecGrp> Cardinality: 0-600, Record counter: NoLegExecs</i>																		
602	>LegSecurityID	Y	8	0	signed int	Instrument identifier of the leg security.												
637	>LegLastPx	Y	8	8	PriceType	Price of this leg fill.												
1418	>LegLastQty	Y	8	16	Qty	Quantity executed in this leg fill.												

Tag	Field Name	Req'd	Len	Ofs	Data Type	Description						
1893	>LegExecID	Y	4	24	signed int	Private identifier of a leg match step, which can be reconciled with the field SideTradeID (1506) in the Trade Notification.						
624	>LegSide	Y	1	28	unsigned int	The side of the individual leg of a strategy as defined in its signature. <table border="1"> <thead> <tr> <th>Value</th> <th>Description</th> </tr> </thead> <tbody> <tr> <td>1</td> <td>Buy</td> </tr> <tr> <td>2</td> <td>Sell</td> </tr> </tbody> </table>	Value	Description	1	Buy	2	Sell
Value	Description											
1	Buy											
2	Sell											
2421	>FillRefID	Y	1	29	unsigned int	Reference to the corresponding Fills-Grp repeating group instance.						
39020	>Pad2	U	2	30	Fixed String	not used						
<i><OrderEventGrp> Cardinality: 0-100, Record counter: NoOrderEvents</i>												
1799	>OrderEventPx	Y	8	0	PriceType	Price level for the order event.						
1800	>OrderEventQty	Y	8	8	Qty	Quantity for the order event.						
30060	>OrderEventMatchID	Y	4	16	unsigned int	Unique identifier for each price level (match step) of an order event.						
1798	>OrderEventReason	Y	1	20	unsigned int	Action that caused the event to occur. <table border="1"> <thead> <tr> <th>Value</th> <th>Description</th> </tr> </thead> <tbody> <tr> <td>100</td> <td>SMP event</td> </tr> </tbody> </table>	Value	Description	100	SMP event		
Value	Description											
100	SMP event											
39030	>Pad3	U	3	21	Fixed String	not used						

6.9 Replace Order Single

This message is used to replace an existing order in a simple instrument. For more details, please refer to the ETI Manual, chapters Modification and Total Order Quantity Modification. This message is sent to the service "Order and Quote Management".

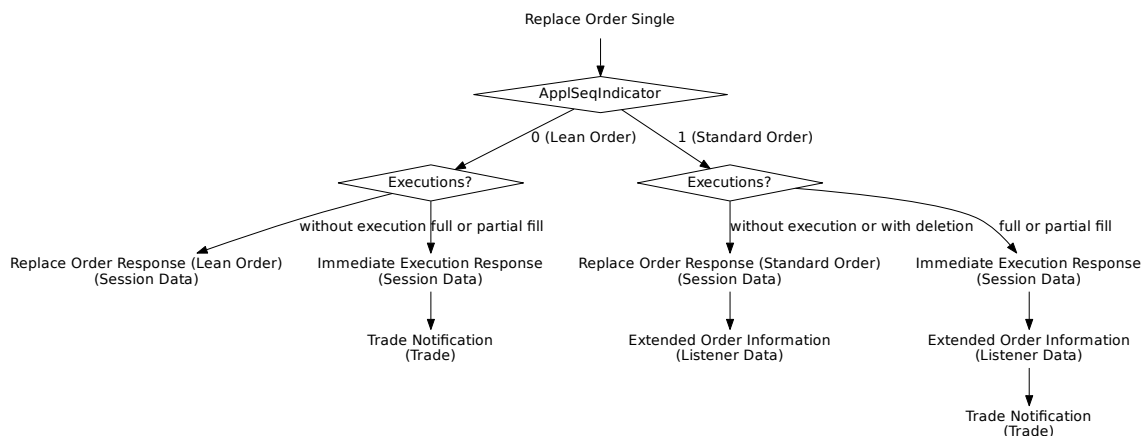

Tag	Field Name	Req'd	Len	Ofs	Data Type	Description
<i><MessageHeaderIn></i>						
9	BodyLen	Y	4	0	unsigned int	Number of bytes for the message, including this field.
28500	TemplatID	Y	2	4	unsigned int	Unique identifier for a T7 ETI message layout. Value: 10106 (OrderCancelReplaceRequest, MsgType = G)
25028	NetworkMsgID	U	8	6	Fixed String	not used
39020	Pad2	U	2	14	Fixed String	not used
<i><RequestHeader></i>						
34	MsgSeqNum	Y	4	16	unsigned int	Message sequence number used by the participant for requests sent to the gateway.
50	SenderSubID	Y	4	20	unsigned int	User ID.
<i><MessageBody></i>						
37	OrderID	N	8	24	unsigned int	Exchange Order ID generated by the T7 System; it remains constant over the lifetime of an order.
11	ClOrdID	N	8	32	unsigned int	Client Order ID: Unique participant defined order request identifier; used for client order id chaining.
41	OrigClOrdID	N	8	40	unsigned int	ClOrdID (11) of the last successfully processed task (request) referring to the specific order.

Tag	Field Name	Req'd	Len	Ofs	Data Type	Description
44	Price	N	8	48	PriceType	Limit price. Required if OrdType (40) is Limit (2) or Stop Limit (4).
38	OrderQty	Y	8	56	Qty	Total Order Quantity.
99	StopPx	N	8	64	PriceType	Stop price. Required if OrdType (40) is Stop (3) or used as the trigger price for an One-cancels-the-other order.
20003	PartyIDClientID	N	8	72	unsigned int	MiFID field: Client Identifier field (ESMA Field 3 (Section A)) used to identify the client of an order for agent account of the member or participant of the trading venue. If the Client Identifier field is not provided for agent orders, then they will be rejected. For orders sent with Trading Capacity Proprietary or Market Making, the Client Identifier field may remain empty.
20122	PartyIDInvestment-DecisionMaker	N	8	80	unsigned int	MiFID field: Investment decision within firm (ESMA Field 4 (Section A)) is the code used to identify the person or the algorithm within the member or participant of the Trading Venue who is responsible for the investment decision.
25123	ExecutingTrader	N	8	88	unsigned int	MiFID field: Executing Trader data Field (ESMA Field 5 (Section A)) used to identify the person or algorithm within the member or participant of the trading venue who is responsible for the execution of the transaction resulting from the order.
432	ExpireDate	N	4	96	LocalMktDate	Date of order expiry. Required if TimeInForce (59) = 6.
1300	MarketSegmentID	Y	4	100	signed int	Product identifier.
30048	SimpleSecurityID	Y	4	104	unsigned int	Instrument identifier for simple instruments. Should be filled with the 4 least significant bytes of SecurityID (48) provided in T7 RDI and T7 RDF reference data.
28744	MatchInstCrossID	N	4	108	unsigned int	Self Match Prevention ID.
20655	TargetPartyIDSession-ID	N	4	112	unsigned int	Session ID.

Tag	Field Name	Req'd	Len	Ofs	Data Type	Description										
20096	PartyIDTakeUp- TradingFirm	N	5	116	Fixed String	Take-up Member Short Name. Valid characters: A-Z, 0-9, \x20										
20013	PartyIDOrder- OriginationFirm	N	7	121	Fixed String	External Member ID. Valid characters: A-Z, 0-9, \x20										
20032	PartyIDBeneficiary	N	9	128	Fixed String	Final Beneficiary Valid characters: A-Z, 0-9, \x20										
28703	ApplSeqIndicator	Y	1	137	unsigned int	Indicates if the order is a Lean Order or a Standard Order. <table border="1"> <thead> <tr> <th>Value</th> <th>Description</th> </tr> </thead> <tbody> <tr> <td>0</td> <td>No Recovery Required</td> </tr> <tr> <td>1</td> <td>Recovery Required</td> </tr> </tbody> </table>	Value	Description	0	No Recovery Required	1	Recovery Required				
Value	Description															
0	No Recovery Required															
1	Recovery Required															
54	Side	Y	1	138	unsigned int	Side of the order. <table border="1"> <thead> <tr> <th>Value</th> <th>Description</th> </tr> </thead> <tbody> <tr> <td>1</td> <td>Buy</td> </tr> <tr> <td>2</td> <td>Sell</td> </tr> </tbody> </table>	Value	Description	1	Buy	2	Sell				
Value	Description															
1	Buy															
2	Sell															
40	OrdType	Y	1	139	unsigned int	Order type. <table border="1"> <thead> <tr> <th>Value</th> <th>Description</th> </tr> </thead> <tbody> <tr> <td>1</td> <td>Market</td> </tr> <tr> <td>2</td> <td>Limit</td> </tr> <tr> <td>3</td> <td>Stop</td> </tr> <tr> <td>4</td> <td>Stop Limit</td> </tr> </tbody> </table>	Value	Description	1	Market	2	Limit	3	Stop	4	Stop Limit
Value	Description															
1	Market															
2	Limit															
3	Stop															
4	Stop Limit															
28710	PriceValidityCheck- Type	Y	1	140	unsigned int	Indicator how price validity check should be performed by the exchange (see the ETI Manual, chapter Price Reasonability Check). <table border="1"> <thead> <tr> <th>Value</th> <th>Description</th> </tr> </thead> <tbody> <tr> <td>0</td> <td>None</td> </tr> <tr> <td>1</td> <td>Optional</td> </tr> <tr> <td>2</td> <td>Mandatory</td> </tr> </tbody> </table>	Value	Description	0	None	1	Optional	2	Mandatory		
Value	Description															
0	None															
1	Optional															
2	Mandatory															
25126	ValueCheckTypeValue	Y	1	141	unsigned int	Indicator for checking the maximum order/quote value by the exchange. <table border="1"> <thead> <tr> <th>Value</th> <th>Description</th> </tr> </thead> <tbody> <tr> <td>0</td> <td>Do not check</td> </tr> <tr> <td>1</td> <td>Check</td> </tr> </tbody> </table>	Value	Description	0	Do not check	1	Check				
Value	Description															
0	Do not check															
1	Check															

Tag	Field Name	Req'd	Len	Ofs	Data Type	Description										
23002	OrderAttribute-LiquidityProvision	Y	1	142	unsigned int	<p>MiFID field: Indication as to whether an order is submitted to a Trading Venue as part of a market making strategy.</p> <table border="1"> <thead> <tr> <th>Value</th> <th>Description</th> </tr> </thead> <tbody> <tr> <td>1</td> <td>Liquidity provision</td> </tr> <tr> <td>0</td> <td>No liquidity provision</td> </tr> </tbody> </table>	Value	Description	1	Liquidity provision	0	No liquidity provision				
Value	Description															
1	Liquidity provision															
0	No liquidity provision															
59	TimelnForce	Y	1	143	unsigned int	<p>Execution and trading restriction parameters supported by T7.</p> <table border="1"> <thead> <tr> <th>Value</th> <th>Description</th> </tr> </thead> <tbody> <tr> <td>0</td> <td>Day (GFD)</td> </tr> <tr> <td>1</td> <td>Good Till Cancelled (GTC) - Standard Orders only</td> </tr> <tr> <td>3</td> <td>Immediate or Cancel (IOC)</td> </tr> <tr> <td>6</td> <td>Good Till Date (GTD) - Standard Orders only</td> </tr> </tbody> </table>	Value	Description	0	Day (GFD)	1	Good Till Cancelled (GTC) - Standard Orders only	3	Immediate or Cancel (IOC)	6	Good Till Date (GTD) - Standard Orders only
Value	Description															
0	Day (GFD)															
1	Good Till Cancelled (GTC) - Standard Orders only															
3	Immediate or Cancel (IOC)															
6	Good Till Date (GTD) - Standard Orders only															
18	Execlnst	Y	1	144	unsigned int	<p>Instructions for order handling.</p> <table border="1"> <thead> <tr> <th>Value</th> <th>Description</th> </tr> </thead> <tbody> <tr> <td>1</td> <td>Persistent Order (FIX value 'H')</td> </tr> <tr> <td>2</td> <td>Non-persistent Order (FIX value 'Q')</td> </tr> <tr> <td>5</td> <td>Persistent and Book or Cancel order (FIX value 'H 6')</td> </tr> <tr> <td>6</td> <td>Non-persistent and Book or Cancel order (FIX value 'Q 6')</td> </tr> </tbody> </table>	Value	Description	1	Persistent Order (FIX value 'H')	2	Non-persistent Order (FIX value 'Q')	5	Persistent and Book or Cancel order (FIX value 'H 6')	6	Non-persistent and Book or Cancel order (FIX value 'Q 6')
Value	Description															
1	Persistent Order (FIX value 'H')															
2	Non-persistent Order (FIX value 'Q')															
5	Persistent and Book or Cancel order (FIX value 'H 6')															
6	Non-persistent and Book or Cancel order (FIX value 'Q 6')															
625	TradingSessionSubID	N	1	145	unsigned int	<p>Marks a certain order to be included in a defined auction.</p> <table border="1"> <thead> <tr> <th>Value</th> <th>Description</th> </tr> </thead> <tbody> <tr> <td>2</td> <td>Opening or opening auction</td> </tr> <tr> <td>4</td> <td>Closing or closing auction</td> </tr> <tr> <td>8</td> <td>Any auction</td> </tr> </tbody> </table>	Value	Description	2	Opening or opening auction	4	Closing or closing auction	8	Any auction		
Value	Description															
2	Opening or opening auction															
4	Closing or closing auction															
8	Any auction															

Tag	Field Name	Req'd	Len	Ofs	Data Type	Description								
1815	TradingCapacity	Y	1	146	unsigned int	<p>This field designates if the trader is acting in the capacity of agent, trading for its own account or acting as a market maker.</p> <table border="1"> <thead> <tr> <th>Value</th> <th>Description</th> </tr> </thead> <tbody> <tr> <td>1</td> <td>Customer (Agency)</td> </tr> <tr> <td>5</td> <td>Principal (Proprietary)</td> </tr> <tr> <td>6</td> <td>Market Maker</td> </tr> </tbody> </table>	Value	Description	1	Customer (Agency)	5	Principal (Proprietary)	6	Market Maker
Value	Description													
1	Customer (Agency)													
5	Principal (Proprietary)													
6	Market Maker													
1724	OrderOrigination	N	1	147	unsigned int	<p>MiFID field: Field to indicate order received from a direct access or sponsored access customer</p> <table border="1"> <thead> <tr> <th>Value</th> <th>Description</th> </tr> </thead> <tbody> <tr> <td>5</td> <td>Order received from a direct access customer</td> </tr> </tbody> </table>	Value	Description	5	Order received from a direct access customer				
Value	Description													
5	Order received from a direct access customer													
21222	PartyIdInvestment-DecisionMaker-Qualifier	N	1	148	unsigned int	<p>MiFID field: Qualifier for field PartyIdInvestmentDecisionMaker. Members/participants will have the possibility to specify an Investment qualifier value to distinguish between natural persons and Algos.</p> <table border="1"> <thead> <tr> <th>Value</th> <th>Description</th> </tr> </thead> <tbody> <tr> <td>22</td> <td>Algo</td> </tr> <tr> <td>24</td> <td>Human/Natural person</td> </tr> </tbody> </table>	Value	Description	22	Algo	24	Human/Natural person		
Value	Description													
22	Algo													
24	Human/Natural person													
25124	ExecutingTrader-Qualifier	N	1	149	unsigned int	<p>Derivatives Markets: Required, Cash Markets: ExecutingTraderQualifier can be omitted only if specialist submits transaction On-Behalf of another business unit</p> <table border="1"> <thead> <tr> <th>Value</th> <th>Description</th> </tr> </thead> <tbody> <tr> <td>22</td> <td>Algo</td> </tr> <tr> <td>24</td> <td>Human/Natural person</td> </tr> </tbody> </table>	Value	Description	22	Algo	24	Human/Natural person		
Value	Description													
22	Algo													
24	Human/Natural person													
1	Account	N	2	150	Fixed String	<p>Accounts to book trades and keep positions on. Valid characters: 1-9, \x41, \x47, \x49, \x4D, \x50, \x52</p>								

Tag	Field Name	Req'd	Len	Ofs	Data Type	Description																
20038	PartyIDPosition-Account	N	32	152	Fixed String	'Flexible Account' information. Valid characters: \x20, \x30-\x39, \x41-\x5A																
77	PositionEffect	Y	1	184	char	Field is used for T7 position management purposes and indicates whether the order is submitted to open or close a position. <table border="1"> <thead> <tr> <th>Value</th> <th>Description</th> </tr> </thead> <tbody> <tr> <td>C</td> <td>Close</td> </tr> <tr> <td>O</td> <td>Open</td> </tr> </tbody> </table>	Value	Description	C	Close	O	Open										
Value	Description																					
C	Close																					
O	Open																					
28743	OwnershipIndicator	Y	1	185	unsigned int	Indicator to change the ownership of an order <table border="1"> <thead> <tr> <th>Value</th> <th>Description</th> </tr> </thead> <tbody> <tr> <td>0</td> <td>Do not change ownership</td> </tr> <tr> <td>1</td> <td>Change ownership to executing party (User ID)</td> </tr> </tbody> </table>	Value	Description	0	Do not change ownership	1	Change ownership to executing party (User ID)										
Value	Description																					
0	Do not change ownership																					
1	Change ownership to executing party (User ID)																					
20075	PartyIDLocationID	N	2	186	Fixed String	Country code. Will be set to "XX" for non-capital letters. Valid characters: \x01-\x7E																
1031	CustOrderHandling-Inst	N	1	188	Fixed String	Identifies the source of an order, in accordance with the FIA guidelines for a rate Identifier. The field is for participant use only. <table border="1"> <thead> <tr> <th>Value</th> <th>Description</th> </tr> </thead> <tbody> <tr> <td>W</td> <td>Desk</td> </tr> <tr> <td>Y</td> <td>Electronic</td> </tr> <tr> <td>C</td> <td>Vendor-provided Platform billed by Executing Broker</td> </tr> <tr> <td>G</td> <td>Sponsored Access via Exchange API or FIX provided by Executing Broker</td> </tr> <tr> <td>H</td> <td>Premium Algorithmic Trading Provider billed by Executing Broker</td> </tr> <tr> <td>D</td> <td>Other, including Other-provided Screen</td> </tr> <tr> <td>*</td> <td>More values</td> </tr> </tbody> </table>	Value	Description	W	Desk	Y	Electronic	C	Vendor-provided Platform billed by Executing Broker	G	Sponsored Access via Exchange API or FIX provided by Executing Broker	H	Premium Algorithmic Trading Provider billed by Executing Broker	D	Other, including Other-provided Screen	*	More values
Value	Description																					
W	Desk																					
Y	Electronic																					
C	Vendor-provided Platform billed by Executing Broker																					
G	Sponsored Access via Exchange API or FIX provided by Executing Broker																					
H	Premium Algorithmic Trading Provider billed by Executing Broker																					
D	Other, including Other-provided Screen																					
*	More values																					

Tag	Field Name	Req'd	Len	Ofs	Data Type	Description
2404	ComplianceText	N	20	189	Fixed String	This field is used to provide additional regulatory information (according to respective rules & regs, circulars and/or bilateral coordination between participant and Trading Surveillance Office). Valid characters: \x20, \x22-\x7B, \x7D, \x7E
25007	FreeText1	N	12	209	Fixed String	First free-format text field for trader specific or customer-related comments Valid characters: \x20, \x23-\x25, \x28-\x2A, \x2C-\x3B, \x3F, \x41-\x5F, \x61-\x7B, \x7D, \x7E
25008	FreeText2	N	12	221	Fixed String	Second free-format text field for trader specific or customer-related comments Valid characters: \x20, \x23-\x25, \x28-\x2A, \x2C-\x3B, \x3F, \x41-\x5F, \x61-\x7B, \x7D, \x7E
25009	FreeText3	N	12	233	Fixed String	Third free-format text field for trader-specific or customer-related comments. Valid characters: \x20, \x23-\x25, \x28-\x2A, \x2C-\x3B, \x3F, \x41-\x5F, \x61-\x7B, \x7D, \x7E
30011	FIXCOrdID	N	20	245	Fixed String	User defined client order ID Valid characters: \x20-\x7E
25241	PartyEndClient-Identification	N	5	265	Fixed String	End client identifier. Valid characters: A-Z, 0-9, \x20, \x5F
39020	Pad2	U	2	270	Fixed String	not used

6.10 Replace Order Single (short layout)

This short order message layout is used by the participant to replace an order in a simple instrument. Selected order attributes are implicitly set. For more details, please refer to the ETI Manual, chapter Short Order Message Layouts. This message is sent to the service "Order and Quote Management".

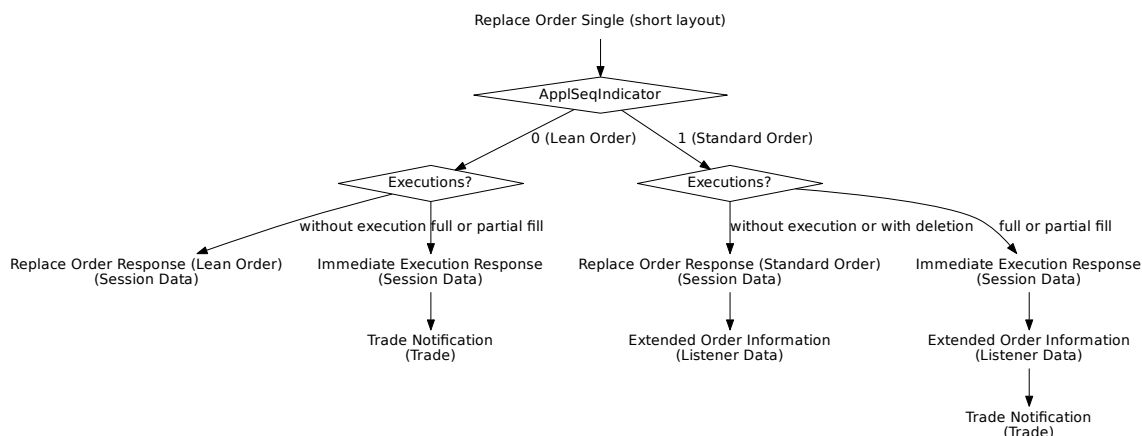

Tag	Field Name	Req'd	Len	Ofs	Data Type	Description
<i><MessageHeaderIn></i>						
9	BodyLen	Y	4	0	unsigned int	Number of bytes for the message, including this field.
28500	TemplatID	Y	2	4	unsigned int	Unique identifier for a T7 ETI message layout. Value: 10126 (OrderCancelReplaceRequest, MsgType = G)
25028	NetworkMsgID	U	8	6	Fixed String	not used
39020	Pad2	U	2	14	Fixed String	not used
<i><RequestHeader></i>						
34	MsgSeqNum	Y	4	16	unsigned int	Message sequence number used by the participant for requests sent to the gateway.
50	SenderSubID	Y	4	20	unsigned int	User ID.
<i><MessageBody></i>						
11	ClOrdID	N	8	24	unsigned int	Client Order ID: Unique participant defined order request identifier; used for client order id chaining.
41	OrigClOrdID	Y	8	32	unsigned int	ClOrdID (11) of the last successfully processed task (request) referring to the specific order.
44	Price	Y	8	40	PriceType	Limit price. Required if OrdType (40) is Limit (2) or Stop Limit (4).

Tag	Field Name	Req'd	Len	Ofs	Data Type	Description						
38	OrderQty	Y	8	48	Qty	Total Order Quantity.						
20003	PartyIDClientID	N	8	56	unsigned int	MiFID field: Client Identifier field (ESMA Field 3 (Section A)) used to identify the client of an order for agent account of the member or participant of the trading venue. If the Client Identifier field is not provided for agent orders, then they will be rejected. For orders sent with Trading Capacity Proprietary or Market Making, the Client Identifier field may remain empty.						
20122	PartyIDInvestment-DecisionMaker	N	8	64	unsigned int	MiFID field: Investment decision within firm (ESMA Field 4 (Section A)) is the code used to identify the person or the algorithm within the member or participant of the Trading Venue who is responsible for the investment decision.						
25123	ExecutingTrader	N	8	72	unsigned int	MiFID field: Executing Trader data Field (ESMA Field 5 (Section A)) used to identify the person or algorithm within the member or participant of the trading venue who is responsible for the execution of the transaction resulting from the order.						
30048	SimpleSecurityID	Y	4	80	unsigned int	Instrument identifier for simple instruments. Should be filled with the 4 least significant bytes of SecurityID (48) provided in T7 RDI and T7 RDF reference data.						
28744	MatchInstCrossID	N	4	84	unsigned int	Self Match Prevention ID.						
25033	EnrichmentRuleID	N	2	88	unsigned int	Identifies an enrichment rule						
54	Side	Y	1	90	unsigned int	Side of the order. <table border="1" data-bbox="991 1760 1409 1888"> <thead> <tr> <th>Value</th> <th>Description</th> </tr> </thead> <tbody> <tr> <td>1</td> <td>Buy</td> </tr> <tr> <td>2</td> <td>Sell</td> </tr> </tbody> </table>	Value	Description	1	Buy	2	Sell
Value	Description											
1	Buy											
2	Sell											

Tag	Field Name	Req'd	Len	Ofs	Data Type	Description								
28710	PriceValidityCheck- Type	Y	1	91	unsigned int	<p>Indicator how price validity check should be performed by the exchange (see the ETI Manual, chapter Price Reasonability Check).</p> <table border="1"> <thead> <tr> <th>Value</th> <th>Description</th> </tr> </thead> <tbody> <tr> <td>0</td> <td>None</td> </tr> <tr> <td>1</td> <td>Optional</td> </tr> <tr> <td>2</td> <td>Mandatory</td> </tr> </tbody> </table>	Value	Description	0	None	1	Optional	2	Mandatory
Value	Description													
0	None													
1	Optional													
2	Mandatory													
25126	ValueCheckTypeValue	Y	1	92	unsigned int	<p>Indicator for checking the maximum order/quote value by the exchange.</p> <table border="1"> <thead> <tr> <th>Value</th> <th>Description</th> </tr> </thead> <tbody> <tr> <td>0</td> <td>Do not check</td> </tr> <tr> <td>1</td> <td>Check</td> </tr> </tbody> </table>	Value	Description	0	Do not check	1	Check		
Value	Description													
0	Do not check													
1	Check													
23002	OrderAttribute- LiquidityProvision	Y	1	93	unsigned int	<p>MiFID field: Indication as to whether an order is submitted to a Trading Venue as part of a market making strategy.</p> <table border="1"> <thead> <tr> <th>Value</th> <th>Description</th> </tr> </thead> <tbody> <tr> <td>1</td> <td>Liquidity provision</td> </tr> <tr> <td>0</td> <td>No liquidity provision</td> </tr> </tbody> </table>	Value	Description	1	Liquidity provision	0	No liquidity provision		
Value	Description													
1	Liquidity provision													
0	No liquidity provision													
59	TimelnForce	Y	1	94	unsigned int	<p>Execution and trading restriction parameters supported by T7.</p> <table border="1"> <thead> <tr> <th>Value</th> <th>Description</th> </tr> </thead> <tbody> <tr> <td>0</td> <td>Day (GFD)</td> </tr> <tr> <td>1</td> <td>Good Till Cancelled (GTC) - Standard Orders only</td> </tr> <tr> <td>3</td> <td>Immediate or Cancel (IOC)</td> </tr> </tbody> </table>	Value	Description	0	Day (GFD)	1	Good Till Cancelled (GTC) - Standard Orders only	3	Immediate or Cancel (IOC)
Value	Description													
0	Day (GFD)													
1	Good Till Cancelled (GTC) - Standard Orders only													
3	Immediate or Cancel (IOC)													
28703	ApplSeqIndicator	Y	1	95	unsigned int	<p>Indicates if the order is a Lean Order or a Standard Order.</p> <table border="1"> <thead> <tr> <th>Value</th> <th>Description</th> </tr> </thead> <tbody> <tr> <td>0</td> <td>No Recovery Required</td> </tr> <tr> <td>1</td> <td>Recovery Required</td> </tr> </tbody> </table>	Value	Description	0	No Recovery Required	1	Recovery Required		
Value	Description													
0	No Recovery Required													
1	Recovery Required													

Tag	Field Name	Req'd	Len	Ofs	Data Type	Description										
18	ExecInst	Y	1	96	unsigned int	<p>Instructions for order handling.</p> <table border="1"> <thead> <tr> <th>Value</th> <th>Description</th> </tr> </thead> <tbody> <tr> <td>1</td> <td>Persistent Order (FIX value 'H')</td> </tr> <tr> <td>2</td> <td>Non-persistent Order (FIX value 'Q')</td> </tr> <tr> <td>5</td> <td>Persistent and Book or Cancel order (FIX value 'H 6')</td> </tr> <tr> <td>6</td> <td>Non-persistent and Book or Cancel order (FIX value 'Q 6')</td> </tr> </tbody> </table>	Value	Description	1	Persistent Order (FIX value 'H')	2	Non-persistent Order (FIX value 'Q')	5	Persistent and Book or Cancel order (FIX value 'H 6')	6	Non-persistent and Book or Cancel order (FIX value 'Q 6')
Value	Description															
1	Persistent Order (FIX value 'H')															
2	Non-persistent Order (FIX value 'Q')															
5	Persistent and Book or Cancel order (FIX value 'H 6')															
6	Non-persistent and Book or Cancel order (FIX value 'Q 6')															
1815	TradingCapacity	Y	1	97	unsigned int	<p>This field designates if the trader is acting in the capacity of agent, trading for its own account or acting as a market maker.</p> <table border="1"> <thead> <tr> <th>Value</th> <th>Description</th> </tr> </thead> <tbody> <tr> <td>1</td> <td>Customer (Agency)</td> </tr> <tr> <td>5</td> <td>Principal (Proprietary)</td> </tr> <tr> <td>6</td> <td>Market Maker</td> </tr> </tbody> </table>	Value	Description	1	Customer (Agency)	5	Principal (Proprietary)	6	Market Maker		
Value	Description															
1	Customer (Agency)															
5	Principal (Proprietary)															
6	Market Maker															
1724	OrderOrigination	N	1	98	unsigned int	<p>MiFID field: Field to indicate order received from a direct access or sponsored access customer</p> <table border="1"> <thead> <tr> <th>Value</th> <th>Description</th> </tr> </thead> <tbody> <tr> <td>5</td> <td>Order received from a direct access customer</td> </tr> </tbody> </table>	Value	Description	5	Order received from a direct access customer						
Value	Description															
5	Order received from a direct access customer															
21222	PartyIdInvestment-DecisionMaker-Qualifier	N	1	99	unsigned int	<p>MiFID field: Qualifier for field PartyIdInvestmentDecisionMaker. Members/participants will have the possibility to specify an Investment qualifier value to distinguish between natural persons and Algos.</p> <table border="1"> <thead> <tr> <th>Value</th> <th>Description</th> </tr> </thead> <tbody> <tr> <td>22</td> <td>Algo</td> </tr> <tr> <td>24</td> <td>Human/Natural person</td> </tr> </tbody> </table>	Value	Description	22	Algo	24	Human/Natural person				
Value	Description															
22	Algo															
24	Human/Natural person															

Tag	Field Name	Req'd	Len	Ofs	Data Type	Description						
25124	ExecutingTrader- Qualifier	Y	1	100	unsigned int	<p>MiFID field: Qualifier for field ExecutingTrader. It is required to distinguish between natural persons and Algos.</p> <table border="1"> <thead> <tr> <th>Value</th> <th>Description</th> </tr> </thead> <tbody> <tr> <td>22</td> <td>Algo</td> </tr> <tr> <td>24</td> <td>Human/Natural person</td> </tr> </tbody> </table>	Value	Description	22	Algo	24	Human/Natural person
Value	Description											
22	Algo											
24	Human/Natural person											
2404	ComplianceText	N	20	101	Fixed String	<p>This field is used to provide additional regulatory information (according to respective rules & regs, circulars and/or bilateral coordination between participant and Trading Surveillance Office).</p> <p>Valid characters: \x20, \x22-\x7B, \x7D, \x7E</p>						
39070	Pad7	U	7	121	Fixed String	not used						

6.11 Replace Order Multi Leg

This message is used to replace a multi leg order (previously submitted using the New Order Multi Leg message). For more details, please refer to the ETI Manual, chapters Modification and Total Order Quantity Modification. This message is sent to the service "Order and Quote Management".

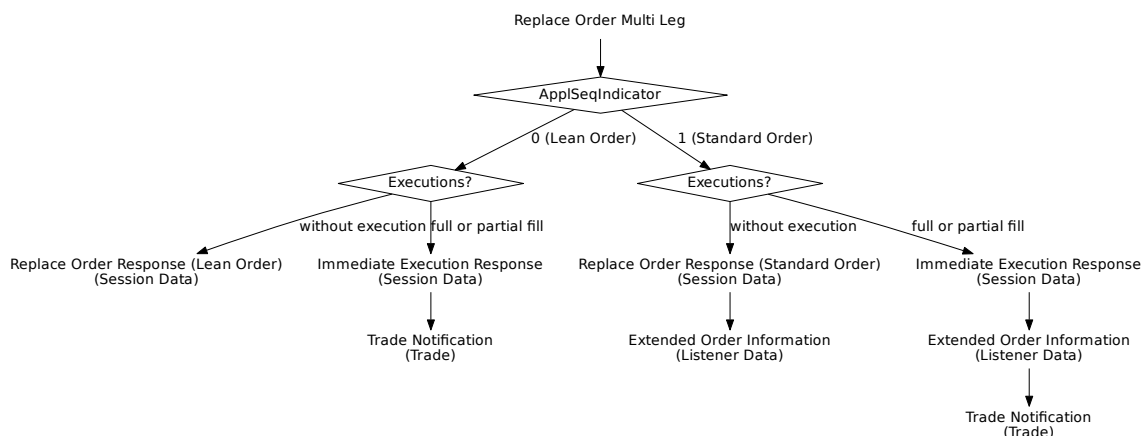

Tag	Field Name	Req'd	Len	Ofs	Data Type	Description
<i><MessageHeaderIn></i>						
9	BodyLen	Y	4	0	unsigned int	Number of bytes for the message, including this field.
28500	TemplatID	Y	2	4	unsigned int	Unique identifier for a T7 ETI message layout. Value: 10114 (Multileg-OrderCancelReplace, MsgType = AC)
25028	NetworkMsgID	U	8	6	Fixed String	not used
39020	Pad2	U	2	14	Fixed String	not used
<i><RequestHeader></i>						
34	MsgSeqNum	Y	4	16	unsigned int	Message sequence number used by the participant for requests sent to the gateway.
50	SenderSubID	Y	4	20	unsigned int	User ID.
<i><MessageBody></i>						
37	OrderID	N	8	24	unsigned int	Exchange Order ID generated by the T7 System; it remains constant over the lifetime of an order.
11	ClOrdID	N	8	32	unsigned int	Client Order ID: Unique participant defined order request identifier; used for client order id chaining.
41	OrigClOrdID	N	8	40	unsigned int	ClOrdID (11) of the last successfully processed task (request) referring to the specific order.

Tag	Field Name	Req'd	Len	Ofs	Data Type	Description
48	SecurityID	Y	8	48	signed int	Instrument identifier.
44	Price	Y	8	56	PriceType	Limit price. Required if OrdType (40) is Limit (2) or Stop Limit (4).
38	OrderQty	Y	8	64	Qty	Total Order Quantity.
20003	PartyIDClientID	N	8	72	unsigned int	MiFID field: Client Identifier field (ESMA Field 3 (Section A)) used to identify the client of an order for agent account of the member or participant of the trading venue. If the Client Identifier field is not provided for agent orders, then they will be rejected. For orders sent with Trading Capacity Proprietary or Market Making, the Client Identifier field may remain empty.
20122	PartyIDInvestment-DecisionMaker	N	8	80	unsigned int	MiFID field: Investment decision within firm (ESMA Field 4 (Section A)) is the code used to identify the person or the algorithm within the member or participant of the Trading Venue who is responsible for the investment decision.
25123	ExecutingTrader	N	8	88	unsigned int	MiFID field: Executing Trader data Field (ESMA Field 5 (Section A)) used to identify the person or algorithm within the member or participant of the trading venue who is responsible for the execution of the transaction resulting from the order.
1300	MarketSegmentID	Y	4	96	signed int	Product identifier.
432	ExpireDate	N	4	100	LocalMktDate	Date of order expiry. Required if TimInForce (59) = 6.
28744	MatchInstCrossID	N	4	104	unsigned int	Self Match Prevention ID.
20655	TargetPartyIDSession-ID	N	4	108	unsigned int	Session ID.
20096	PartyIDTakeUp-TradingFirm	N	5	112	Fixed String	Take-up Member Short Name. Valid characters: A-Z, 0-9, \x20
20013	PartyIDOrder-OriginationFirm	N	7	117	Fixed String	External Member ID. Valid characters: A-Z, 0-9, \x20
20032	PartyIDBeneficiary	N	9	124	Fixed String	Final Beneficiary Valid characters: A-Z, 0-9, \x20

Tag	Field Name	Req'd	Len	Ofs	Data Type	Description																				
28703	ApplSeqIndicator	Y	1	133	unsigned int	Indicates if the order is a Lean Order or a Standard Order. <table border="1"> <thead> <tr> <th>Value</th> <th>Description</th> </tr> </thead> <tbody> <tr> <td>0</td> <td>No Recovery Required</td> </tr> <tr> <td>1</td> <td>Recovery Required</td> </tr> </tbody> </table>	Value	Description	0	No Recovery Required	1	Recovery Required														
Value	Description																									
0	No Recovery Required																									
1	Recovery Required																									
1227	ProductComplex	Y	1	134	unsigned int	This field qualifies an instrument type on T7. <table border="1"> <thead> <tr> <th>Value</th> <th>Description</th> </tr> </thead> <tbody> <tr> <td>2</td> <td>Standard Option Strategy</td> </tr> <tr> <td>3</td> <td>Non-Standard Option Strategy</td> </tr> <tr> <td>4</td> <td>Volatility Strategy</td> </tr> <tr> <td>5</td> <td>Futures Spread</td> </tr> <tr> <td>6</td> <td>Inter-Product Spread</td> </tr> <tr> <td>7</td> <td>Standard Future Strategy</td> </tr> <tr> <td>8</td> <td>Pack and Bundle</td> </tr> <tr> <td>9</td> <td>Strip</td> </tr> <tr> <td>11</td> <td>Commodity Strip</td> </tr> </tbody> </table>	Value	Description	2	Standard Option Strategy	3	Non-Standard Option Strategy	4	Volatility Strategy	5	Futures Spread	6	Inter-Product Spread	7	Standard Future Strategy	8	Pack and Bundle	9	Strip	11	Commodity Strip
Value	Description																									
2	Standard Option Strategy																									
3	Non-Standard Option Strategy																									
4	Volatility Strategy																									
5	Futures Spread																									
6	Inter-Product Spread																									
7	Standard Future Strategy																									
8	Pack and Bundle																									
9	Strip																									
11	Commodity Strip																									
54	Side	Y	1	135	unsigned int	Side of the order. <table border="1"> <thead> <tr> <th>Value</th> <th>Description</th> </tr> </thead> <tbody> <tr> <td>1</td> <td>Buy</td> </tr> <tr> <td>2</td> <td>Sell</td> </tr> </tbody> </table>	Value	Description	1	Buy	2	Sell														
Value	Description																									
1	Buy																									
2	Sell																									
40	OrdType	Y	1	136	unsigned int	Order type. <table border="1"> <thead> <tr> <th>Value</th> <th>Description</th> </tr> </thead> <tbody> <tr> <td>2</td> <td>Limit</td> </tr> </tbody> </table>	Value	Description	2	Limit																
Value	Description																									
2	Limit																									
28710	PriceValidityCheck-Type	Y	1	137	unsigned int	Indicator how price validity check should be performed by the exchange (see the ETI Manual, chapter Price Reasonability Check). <table border="1"> <thead> <tr> <th>Value</th> <th>Description</th> </tr> </thead> <tbody> <tr> <td>0</td> <td>None</td> </tr> <tr> <td>1</td> <td>Optional</td> </tr> <tr> <td>2</td> <td>Mandatory</td> </tr> </tbody> </table>	Value	Description	0	None	1	Optional	2	Mandatory												
Value	Description																									
0	None																									
1	Optional																									
2	Mandatory																									

Tag	Field Name	Req'd	Len	Ofs	Data Type	Description										
25126	ValueCheckTypeValue	Y	1	138	unsigned int	Indicator for checking the maximum order/quote value by the exchange. <table border="1"> <thead> <tr> <th>Value</th> <th>Description</th> </tr> </thead> <tbody> <tr> <td>0</td> <td>Do not check</td> </tr> <tr> <td>1</td> <td>Check</td> </tr> </tbody> </table>	Value	Description	0	Do not check	1	Check				
Value	Description															
0	Do not check															
1	Check															
23002	OrderAttribute-LiquidityProvision	Y	1	139	unsigned int	MiFID field: Indication as to whether an order is submitted to a Trading Venue as part of a market making strategy. <table border="1"> <thead> <tr> <th>Value</th> <th>Description</th> </tr> </thead> <tbody> <tr> <td>1</td> <td>Liquidity provision</td> </tr> <tr> <td>0</td> <td>No liquidity provision</td> </tr> </tbody> </table>	Value	Description	1	Liquidity provision	0	No liquidity provision				
Value	Description															
1	Liquidity provision															
0	No liquidity provision															
18	ExecInst	Y	1	140	unsigned int	Instructions for order handling. <table border="1"> <thead> <tr> <th>Value</th> <th>Description</th> </tr> </thead> <tbody> <tr> <td>1</td> <td>Persistent Order (FIX value 'H')</td> </tr> <tr> <td>2</td> <td>Non-persistent Order (FIX value 'Q')</td> </tr> </tbody> </table>	Value	Description	1	Persistent Order (FIX value 'H')	2	Non-persistent Order (FIX value 'Q')				
Value	Description															
1	Persistent Order (FIX value 'H')															
2	Non-persistent Order (FIX value 'Q')															
59	TimelnForce	Y	1	141	unsigned int	Execution and trading restriction parameters supported by T7. <table border="1"> <thead> <tr> <th>Value</th> <th>Description</th> </tr> </thead> <tbody> <tr> <td>0</td> <td>Day (GFD)</td> </tr> <tr> <td>1</td> <td>Good Till Cancelled (GTC) - Standard Orders only</td> </tr> <tr> <td>3</td> <td>Immediate or Cancel (IOC)</td> </tr> <tr> <td>6</td> <td>Good Till Date (GTD) - Standard Orders only</td> </tr> </tbody> </table>	Value	Description	0	Day (GFD)	1	Good Till Cancelled (GTC) - Standard Orders only	3	Immediate or Cancel (IOC)	6	Good Till Date (GTD) - Standard Orders only
Value	Description															
0	Day (GFD)															
1	Good Till Cancelled (GTC) - Standard Orders only															
3	Immediate or Cancel (IOC)															
6	Good Till Date (GTD) - Standard Orders only															
1815	TradingCapacity	Y	1	142	unsigned int	This field designates if the trader is acting in the capacity of agent, trading for its own account or acting as a market maker. <table border="1"> <thead> <tr> <th>Value</th> <th>Description</th> </tr> </thead> <tbody> <tr> <td>1</td> <td>Customer (Agency)</td> </tr> <tr> <td>5</td> <td>Principal (Proprietary)</td> </tr> <tr> <td>6</td> <td>Market Maker</td> </tr> </tbody> </table>	Value	Description	1	Customer (Agency)	5	Principal (Proprietary)	6	Market Maker		
Value	Description															
1	Customer (Agency)															
5	Principal (Proprietary)															
6	Market Maker															

Tag	Field Name	Req'd	Len	Ofs	Data Type	Description						
28743	OwnershipIndicator	Y	1	143	unsigned int	Indicator to change the ownership of an order <table border="1"> <thead> <tr> <th>Value</th> <th>Description</th> </tr> </thead> <tbody> <tr> <td>0</td> <td>Do not change ownership</td> </tr> <tr> <td>1</td> <td>Change ownership to executing party (User ID)</td> </tr> </tbody> </table>	Value	Description	0	Do not change ownership	1	Change ownership to executing party (User ID)
Value	Description											
0	Do not change ownership											
1	Change ownership to executing party (User ID)											
1724	OrderOrigination	N	1	144	unsigned int	MiFID field: Field to indicate order received from a direct access or sponsored access customer <table border="1"> <thead> <tr> <th>Value</th> <th>Description</th> </tr> </thead> <tbody> <tr> <td>5</td> <td>Order received from a direct access customer</td> </tr> </tbody> </table>	Value	Description	5	Order received from a direct access customer		
Value	Description											
5	Order received from a direct access customer											
21222	PartyIdInvestment-DecisionMaker-Qualifier	N	1	145	unsigned int	MiFID field: Qualifier for field PartyIdInvestmentDecisionMaker. Members/participants will have the possibility to specify an Investment qualifier value to distinguish between natural persons and Algos. <table border="1"> <thead> <tr> <th>Value</th> <th>Description</th> </tr> </thead> <tbody> <tr> <td>22</td> <td>Algo</td> </tr> <tr> <td>24</td> <td>Human/Natural person</td> </tr> </tbody> </table>	Value	Description	22	Algo	24	Human/Natural person
Value	Description											
22	Algo											
24	Human/Natural person											
25124	ExecutingTrader-Qualifier	Y	1	146	unsigned int	MiFID field: Qualifier for field ExecutingTrader. It is required to distinguish between natural persons and Algos. <table border="1"> <thead> <tr> <th>Value</th> <th>Description</th> </tr> </thead> <tbody> <tr> <td>22</td> <td>Algo</td> </tr> <tr> <td>24</td> <td>Human/Natural person</td> </tr> </tbody> </table>	Value	Description	22	Algo	24	Human/Natural person
Value	Description											
22	Algo											
24	Human/Natural person											
20075	PartyIDLocationID	N	2	147	Fixed String	Country code. Will be set to "XX" for non-capital letters. Valid characters: \x01-\x7E						

Tag	Field Name	Req'd	Len	Ofs	Data Type	Description																
1031	CustOrderHandling-Inst	N	1	149	Fixed String	<p>Identifies the source of an order, in accordance with the FIA guidelines for a rate Identifier. The field is for participant use only.</p> <table border="1"> <thead> <tr> <th>Value</th> <th>Description</th> </tr> </thead> <tbody> <tr> <td>W</td> <td>Desk</td> </tr> <tr> <td>Y</td> <td>Electronic</td> </tr> <tr> <td>C</td> <td>Vendor-provided Platform billed by Executing Broker</td> </tr> <tr> <td>G</td> <td>Sponsored Access via Exchange API or FIX provided by Executing Broker</td> </tr> <tr> <td>H</td> <td>Premium Algorithmic Trading Provider billed by Executing Broker</td> </tr> <tr> <td>D</td> <td>Other, including Other-provided Screen</td> </tr> <tr> <td>*</td> <td>More values</td> </tr> </tbody> </table>	Value	Description	W	Desk	Y	Electronic	C	Vendor-provided Platform billed by Executing Broker	G	Sponsored Access via Exchange API or FIX provided by Executing Broker	H	Premium Algorithmic Trading Provider billed by Executing Broker	D	Other, including Other-provided Screen	*	More values
Value	Description																					
W	Desk																					
Y	Electronic																					
C	Vendor-provided Platform billed by Executing Broker																					
G	Sponsored Access via Exchange API or FIX provided by Executing Broker																					
H	Premium Algorithmic Trading Provider billed by Executing Broker																					
D	Other, including Other-provided Screen																					
*	More values																					
2404	ComplianceText	N	20	150	Fixed String	<p>This field is used to provide additional regulatory information (according to respective rules & regs, circulars and/or bilateral coordination between participant and Trading Surveillance Office).</p> <p>Valid characters: \x20, \x22-\x7B, \x7D, \x7E</p>																
20038	PartyIDPosition-Account	N	32	170	Fixed String	<p>'Flexible Account' information.</p> <p>Valid characters: \x20, \x30-\x39, \x41-\x5A</p>																
25007	FreeText1	N	12	202	Fixed String	<p>First free-format text field for trader specific or customer-related comments</p> <p>Valid characters: \x20, \x23-\x25, \x28-\x2A, \x2C-\x3B, \x3F, \x41-\x5F, \x61-\x7B, \x7D, \x7E</p>																
25008	FreeText2	N	12	214	Fixed String	<p>Second free-format text field for trader specific or customer-related comments</p> <p>Valid characters: \x20, \x23-\x25, \x28-\x2A, \x2C-\x3B, \x3F, \x41-\x5F, \x61-\x7B, \x7D, \x7E</p>																

Tag	Field Name	Req'd	Len	Ofs	Data Type	Description						
25009	FreeText3	N	12	226	Fixed String	Third free-format text field for trader-specific or customer-related comments. Valid characters: \x20, \x23-\x25, \x28-\x2A, \x2C-\x3B, \x3F, \x41-\x5F, \x61-\x7B, \x7D, \x7E						
30011	FIXCIOrdID	N	20	238	Fixed String	User defined client order ID Valid characters: \x20-\x7E						
25241	PartyEndClient-Identification	N	5	258	Fixed String	End client identifier. Valid characters: A-Z, 0-9, \x20, \x5F						
28555	NoLegOnbooks	Y	1	263	Counter	Number of InstrumentLeg repeating group instances. (only for on-book trades)						
<i><LegOrdGrp> Cardinality: 0-144, Record counter: NoLegOnbooks</i>												
2680	>LegAccount	N	2	264	Fixed String	Leg-specific account to book trades and keep positions on. Valid characters: 1-9, \x41, \x47, \x4D, \x50						
564	>LegPositionEffect	Y	1	266	char	Leg-specific field used for T7 position management purposes and indicates whether the leg is submitted to open or close a position. <table border="1" data-bbox="991 1323 1412 1451"> <thead> <tr> <th>Value</th> <th>Description</th> </tr> </thead> <tbody> <tr> <td>C</td> <td>Close</td> </tr> <tr> <td>O</td> <td>Open</td> </tr> </tbody> </table>	Value	Description	C	Close	O	Open
Value	Description											
C	Close											
O	Open											
39050	>Pad5	U	5	267	Fixed String	not used						

6.12 Replace Order Multi Leg (short layout)

This message is sent to the service "Order and Quote Management".

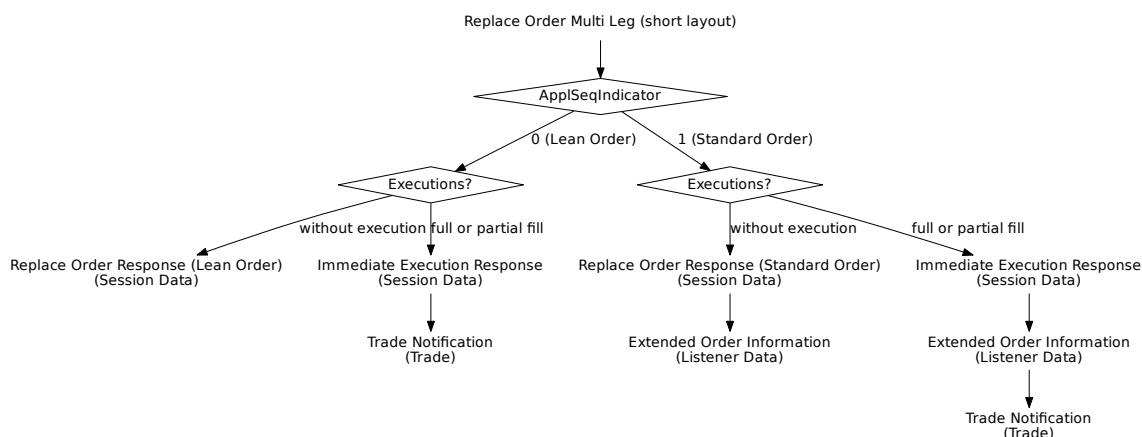

Tag	Field Name	Req'd	Len	Ofs	Data Type	Description
<i><MessageHeaderIn></i>						
9	BodyLen	Y	4	0	unsigned int	Number of bytes for the message, including this field.
28500	TemplateID	Y	2	4	unsigned int	Unique identifier for a T7 ETI message layout. Value: 10130 (OrderCancelReplaceRequest, MsgType = G)
25028	NetworkMsgID	U	8	6	Fixed String	not used
39020	Pad2	U	2	14	Fixed String	not used
<i><RequestHeader></i>						
34	MsgSeqNum	Y	4	16	unsigned int	Message sequence number used by the participant for requests sent to the gateway.
50	SenderSubID	Y	4	20	unsigned int	User ID.
<i><MessageBody></i>						
11	ClOrdID	N	8	24	unsigned int	Client Order ID: Unique participant defined order request identifier; used for client order id chaining.
41	OrigClOrdID	Y	8	32	unsigned int	ClOrdID (11) of the last successfully processed task (request) referring to the specific order.
48	SecurityID	Y	8	40	signed int	Instrument identifier.
44	Price	Y	8	48	PriceType	Limit price. Required if OrdType (40) is Limit (2) or Stop Limit (4).
38	OrderQty	Y	8	56	Qty	Total Order Quantity.

Tag	Field Name	Req'd	Len	Ofs	Data Type	Description						
20003	PartyIDClientID	N	8	64	unsigned int	MiFID field: Client Identifier field (ESMA Field 3 (Section A)) used to identify the client of an order for agent account of the member or participant of the trading venue. If the Client Identifier field is not provided for agent orders, then they will be rejected. For orders sent with Trading Capacity Proprietary or Market Making, the Client Identifier field may remain empty.						
20122	PartyIDInvestment-DecisionMaker	N	8	72	unsigned int	MiFID field: Investment decision within firm (ESMA Field 4 (Section A)) is the code used to identify the person or the algorithm within the member or participant of the Trading Venue who is responsible for the investment decision.						
25123	ExecutingTrader	N	8	80	unsigned int	MiFID field: Executing Trader data Field(ESMA Field 5 (Section A)) used to identify the person or algorithm within the member or participant of the trading venue who is responsible for the execution of the transaction resulting from the order.						
1300	MarketSegmentID	Y	4	88	signed int	Product identifier.						
28744	MatchInstCrossID	N	4	92	unsigned int	Self Match Prevention ID.						
25033	EnrichmentRuleID	N	2	96	unsigned int	Identifies an enrichment rule						
28703	ApplSeqIndicator	Y	1	98	unsigned int	Indicates if the order is a Lean Order or a Standard Order. <table border="1" data-bbox="991 1599 1409 1727"> <thead> <tr> <th>Value</th> <th>Description</th> </tr> </thead> <tbody> <tr> <td>0</td> <td>No Recovery Required</td> </tr> <tr> <td>1</td> <td>Recovery Required</td> </tr> </tbody> </table>	Value	Description	0	No Recovery Required	1	Recovery Required
Value	Description											
0	No Recovery Required											
1	Recovery Required											

Tag	Field Name	Req'd	Len	Ofs	Data Type	Description																				
1227	ProductComplex	Y	1	99	unsigned int	<p>This field qualifies an instrument type on T7.</p> <table border="1"> <thead> <tr> <th>Value</th> <th>Description</th> </tr> </thead> <tbody> <tr> <td>2</td> <td>Standard Option Strategy</td> </tr> <tr> <td>3</td> <td>Non-Standard Option Strategy</td> </tr> <tr> <td>4</td> <td>Volatility Strategy</td> </tr> <tr> <td>5</td> <td>Futures Spread</td> </tr> <tr> <td>6</td> <td>Inter-Product Spread</td> </tr> <tr> <td>7</td> <td>Standard Future Strategy</td> </tr> <tr> <td>8</td> <td>Pack and Bundle</td> </tr> <tr> <td>9</td> <td>Strip</td> </tr> <tr> <td>11</td> <td>Commodity Strip</td> </tr> </tbody> </table>	Value	Description	2	Standard Option Strategy	3	Non-Standard Option Strategy	4	Volatility Strategy	5	Futures Spread	6	Inter-Product Spread	7	Standard Future Strategy	8	Pack and Bundle	9	Strip	11	Commodity Strip
Value	Description																									
2	Standard Option Strategy																									
3	Non-Standard Option Strategy																									
4	Volatility Strategy																									
5	Futures Spread																									
6	Inter-Product Spread																									
7	Standard Future Strategy																									
8	Pack and Bundle																									
9	Strip																									
11	Commodity Strip																									
54	Side	Y	1	100	unsigned int	<p>Side of the order.</p> <table border="1"> <thead> <tr> <th>Value</th> <th>Description</th> </tr> </thead> <tbody> <tr> <td>1</td> <td>Buy</td> </tr> <tr> <td>2</td> <td>Sell</td> </tr> </tbody> </table>	Value	Description	1	Buy	2	Sell														
Value	Description																									
1	Buy																									
2	Sell																									
28710	PriceValidityCheck-Type	Y	1	101	unsigned int	<p>Indicator how price validity check should be performed by the exchange (see the ETI Manual, chapter Price Reasonability Check).</p> <table border="1"> <thead> <tr> <th>Value</th> <th>Description</th> </tr> </thead> <tbody> <tr> <td>0</td> <td>None</td> </tr> <tr> <td>1</td> <td>Optional</td> </tr> <tr> <td>2</td> <td>Mandatory</td> </tr> </tbody> </table>	Value	Description	0	None	1	Optional	2	Mandatory												
Value	Description																									
0	None																									
1	Optional																									
2	Mandatory																									
25126	ValueCheckTypeValue	Y	1	102	unsigned int	<p>Indicator for checking the maximum order/quote value by the exchange.</p> <table border="1"> <thead> <tr> <th>Value</th> <th>Description</th> </tr> </thead> <tbody> <tr> <td>0</td> <td>Do not check</td> </tr> <tr> <td>1</td> <td>Check</td> </tr> </tbody> </table>	Value	Description	0	Do not check	1	Check														
Value	Description																									
0	Do not check																									
1	Check																									

Tag	Field Name	Req'd	Len	Ofs	Data Type	Description								
23002	OrderAttribute-LiquidityProvision	Y	1	103	unsigned int	<p>MiFID field: Indication as to whether an order is submitted to a Trading Venue as part of a market making strategy.</p> <table border="1"> <thead> <tr> <th>Value</th> <th>Description</th> </tr> </thead> <tbody> <tr> <td>1</td> <td>Liquidity provision</td> </tr> <tr> <td>0</td> <td>No liquidity provision</td> </tr> </tbody> </table>	Value	Description	1	Liquidity provision	0	No liquidity provision		
Value	Description													
1	Liquidity provision													
0	No liquidity provision													
18	Execlnst	Y	1	104	unsigned int	<p>Instructions for order handling.</p> <table border="1"> <thead> <tr> <th>Value</th> <th>Description</th> </tr> </thead> <tbody> <tr> <td>1</td> <td>Persistent Order (FIX value 'H')</td> </tr> <tr> <td>2</td> <td>Non-persistent Order (FIX value 'Q')</td> </tr> </tbody> </table>	Value	Description	1	Persistent Order (FIX value 'H')	2	Non-persistent Order (FIX value 'Q')		
Value	Description													
1	Persistent Order (FIX value 'H')													
2	Non-persistent Order (FIX value 'Q')													
59	TimelnForce	Y	1	105	unsigned int	<p>Execution and trading restriction parameters supported by T7.</p> <table border="1"> <thead> <tr> <th>Value</th> <th>Description</th> </tr> </thead> <tbody> <tr> <td>0</td> <td>Day (GFD)</td> </tr> <tr> <td>1</td> <td>Good Till Cancelled (GTC) - Standard Orders only</td> </tr> <tr> <td>3</td> <td>Immediate or Cancel (IOC)</td> </tr> </tbody> </table>	Value	Description	0	Day (GFD)	1	Good Till Cancelled (GTC) - Standard Orders only	3	Immediate or Cancel (IOC)
Value	Description													
0	Day (GFD)													
1	Good Till Cancelled (GTC) - Standard Orders only													
3	Immediate or Cancel (IOC)													
1815	TradingCapacity	Y	1	106	unsigned int	<p>This field designates if the trader is acting in the capacity of agent, trading for its own account or acting as a market maker.</p> <table border="1"> <thead> <tr> <th>Value</th> <th>Description</th> </tr> </thead> <tbody> <tr> <td>1</td> <td>Customer (Agency)</td> </tr> <tr> <td>5</td> <td>Principal (Proprietary)</td> </tr> <tr> <td>6</td> <td>Market Maker</td> </tr> </tbody> </table>	Value	Description	1	Customer (Agency)	5	Principal (Proprietary)	6	Market Maker
Value	Description													
1	Customer (Agency)													
5	Principal (Proprietary)													
6	Market Maker													
1724	OrderOrigination	N	1	107	unsigned int	<p>MiFID field: Field to indicate order received from a direct access or sponsored access customer</p> <table border="1"> <thead> <tr> <th>Value</th> <th>Description</th> </tr> </thead> <tbody> <tr> <td>5</td> <td>Order received from a direct access customer</td> </tr> </tbody> </table>	Value	Description	5	Order received from a direct access customer				
Value	Description													
5	Order received from a direct access customer													

Tag	Field Name	Req'd	Len	Ofs	Data Type	Description						
21222	PartyIdInvestment-DecisionMaker-Qualifier	N	1	108	unsigned int	<p>MiFID field: Qualifier for field PartyIdInvestmentDecisionMaker. Members/participants will have the possibility to specify an Investment qualifier value to distinguish between natural persons and Algos.</p> <table border="1"> <thead> <tr> <th>Value</th> <th>Description</th> </tr> </thead> <tbody> <tr> <td>22</td> <td>Algo</td> </tr> <tr> <td>24</td> <td>Human/Natural person</td> </tr> </tbody> </table>	Value	Description	22	Algo	24	Human/Natural person
Value	Description											
22	Algo											
24	Human/Natural person											
25124	ExecutingTrader-Qualifier	Y	1	109	unsigned int	<p>MiFID field: Qualifier for field ExecutingTrader. It is required to distinguish between natural persons and Algos.</p> <table border="1"> <thead> <tr> <th>Value</th> <th>Description</th> </tr> </thead> <tbody> <tr> <td>22</td> <td>Algo</td> </tr> <tr> <td>24</td> <td>Human/Natural person</td> </tr> </tbody> </table>	Value	Description	22	Algo	24	Human/Natural person
Value	Description											
22	Algo											
24	Human/Natural person											
2404	ComplianceText	N	20	110	Fixed String	<p>This field is used to provide additional regulatory information (according to respective rules & regs, circulars and/or bilateral coordination between participant and Trading Surveillance Office).</p> <p>Valid characters: \x20, \x22-\x7B, \x7D, \x7E</p>						
39060	Pad6	U	6	130	Fixed String	not used						

6.13 Replace Order Response (Lean Order)

This message confirms a Replace Order request for a Lean Order. For more details, please refer to the ETI Manual, chapter Order Status and Execution Reports.

Tag	Field Name	Req'd	Len	Ofs	Data Type	Description						
<i><MessageHeaderOut></i>												
9	BodyLen	Y	4	0	unsigned int	Number of bytes for the message, including this field.						
28500	TemplatID	Y	2	4	unsigned int	Unique identifier for a T7 ETI message layout. Value: 10108 (ExecutionReport, MsgType = 8)						
39020	Pad2	U	2	6	Fixed String	not used						
<i><NRResponseHeaderME></i>												
5979	RequestTime	Y	8	8	UTCTimestamp	In timestamp; filled always by the gateway						
21002	TrdRegTSTimeIn	Y	8	16	UTCTimestamp	Matching engine in timestamp.						
21003	TrdRegTSTimeOut	Y	8	24	UTCTimestamp	Matching engine out timestamp.						
7765	ResponseIn	Y	8	32	UTCTimestamp	Timestamp the gateway receives a message from the Matching Engine						
52	SendingTime	Y	8	40	UTCTimestamp	Outgoing delta timestamp; filled always by the gateway						
34	MsgSeqNum	Y	4	48	unsigned int	Message sequence number used by the participant for requests sent to the gateway.						
893	LastFragment	Y	1	52	unsigned int	Indicates whether this message is the last fragment (part) of a sequence of messages belonging to one dedicated transaction. <table border="1" data-bbox="991 1480 1409 1610"> <thead> <tr> <th>Value</th> <th>Description</th> </tr> </thead> <tbody> <tr> <td>0</td> <td>Not Last Message</td> </tr> <tr> <td>1</td> <td>Last Message</td> </tr> </tbody> </table>	Value	Description	0	Not Last Message	1	Last Message
Value	Description											
0	Not Last Message											
1	Last Message											
39030	Pad3	U	3	53	Fixed String	not used						
<i><MessageBody></i>												
37	OrderID	Y	8	56	unsigned int	Exchange Order ID generated by the T7 System; it remains constant over the lifetime of an order.						
11	CIOrdID	N	8	64	unsigned int	Client Order ID: Unique participant defined order request identifier; used for client order id chaining.						
41	OrigCIOrdID	N	8	72	unsigned int	CIOrdID (11) of the last successfully processed task (request) referring to the specific order.						

Tag	Field Name	Req'd	Len	Ofs	Data Type	Description												
48	SecurityID	Y	8	80	signed int	Instrument identifier.												
17	ExecID	Y	8	88	UTCTimestamp	Transaction timestamp.												
151	LeavesQty	Y	8	96	Qty	Remaining quantity of an order.												
14	CumQty	Y	8	104	Qty	Cumulated executed quantity of an order.												
84	CxlQty	Y	8	112	Qty	Total quantity cancelled for this order.												
39	OrdStatus	Y	1	120	char	Conveys the current status of an order. <table border="1"> <thead> <tr> <th>Value</th> <th>Description</th> </tr> </thead> <tbody> <tr> <td>0</td> <td>New</td> </tr> <tr> <td>1</td> <td>Partially filled</td> </tr> <tr> <td>2</td> <td>Filled</td> </tr> <tr> <td>4</td> <td>Cancelled</td> </tr> <tr> <td>9</td> <td>Suspended</td> </tr> </tbody> </table>	Value	Description	0	New	1	Partially filled	2	Filled	4	Cancelled	9	Suspended
Value	Description																	
0	New																	
1	Partially filled																	
2	Filled																	
4	Cancelled																	
9	Suspended																	
150	ExecType	Y	1	121	char	The reason why this message was generated. <table border="1"> <thead> <tr> <th>Value</th> <th>Description</th> </tr> </thead> <tbody> <tr> <td>4</td> <td>Cancelled</td> </tr> <tr> <td>5</td> <td>Replaced</td> </tr> <tr> <td>L</td> <td>Triggered</td> </tr> </tbody> </table>	Value	Description	4	Cancelled	5	Replaced	L	Triggered				
Value	Description																	
4	Cancelled																	
5	Replaced																	
L	Triggered																	
378	ExecRestatement-Reason	Y	2	122	unsigned int	Code to further qualify the field ExecType (150) of the Execution Report (8) message. <table border="1"> <thead> <tr> <th>Value</th> <th>Description</th> </tr> </thead> <tbody> <tr> <td>102</td> <td>Order modify accepted</td> </tr> <tr> <td>105</td> <td>IOC Order accepted</td> </tr> <tr> <td>181</td> <td>Ownership Changed</td> </tr> <tr> <td>212</td> <td>Book or Cancel Order accepted</td> </tr> <tr> <td>114</td> <td>Order has been changed to IOC</td> </tr> </tbody> </table>	Value	Description	102	Order modify accepted	105	IOC Order accepted	181	Ownership Changed	212	Book or Cancel Order accepted	114	Order has been changed to IOC
Value	Description																	
102	Order modify accepted																	
105	IOC Order accepted																	
181	Ownership Changed																	
212	Book or Cancel Order accepted																	
114	Order has been changed to IOC																	
2523	CrossedIndicator	Y	1	124	unsigned int	Indicates SMP involvement. <table border="1"> <thead> <tr> <th>Value</th> <th>Description</th> </tr> </thead> <tbody> <tr> <td>0</td> <td>No crossing (Order not subject to crossing)</td> </tr> <tr> <td>1</td> <td>Cross rejected (Order subject to crossing and match prevented)</td> </tr> </tbody> </table>	Value	Description	0	No crossing (Order not subject to crossing)	1	Cross rejected (Order subject to crossing and match prevented)						
Value	Description																	
0	No crossing (Order not subject to crossing)																	
1	Cross rejected (Order subject to crossing and match prevented)																	

Tag	Field Name	Req'd	Len	Ofs	Data Type	Description																						
1227	ProductComplex	Y	1	125	unsigned int	This field qualifies an instrument type on T7. <table border="1"> <thead> <tr> <th>Value</th> <th>Description</th> </tr> </thead> <tbody> <tr> <td>1</td> <td>Simple instrument</td> </tr> <tr> <td>2</td> <td>Standard Option Strategy</td> </tr> <tr> <td>3</td> <td>Non-Standard Option Strategy</td> </tr> <tr> <td>4</td> <td>Volatility Strategy</td> </tr> <tr> <td>5</td> <td>Futures Spread</td> </tr> <tr> <td>6</td> <td>Inter-Product Spread</td> </tr> <tr> <td>7</td> <td>Standard Future Strategy</td> </tr> <tr> <td>8</td> <td>Pack and Bundle</td> </tr> <tr> <td>9</td> <td>Strip</td> </tr> <tr> <td>11</td> <td>Commodity Strip</td> </tr> </tbody> </table>	Value	Description	1	Simple instrument	2	Standard Option Strategy	3	Non-Standard Option Strategy	4	Volatility Strategy	5	Futures Spread	6	Inter-Product Spread	7	Standard Future Strategy	8	Pack and Bundle	9	Strip	11	Commodity Strip
Value	Description																											
1	Simple instrument																											
2	Standard Option Strategy																											
3	Non-Standard Option Strategy																											
4	Volatility Strategy																											
5	Futures Spread																											
6	Inter-Product Spread																											
7	Standard Future Strategy																											
8	Pack and Bundle																											
9	Strip																											
11	Commodity Strip																											
1823	Triggered	Y	1	126	unsigned int	Indicates if an order has been previously triggered. <table border="1"> <thead> <tr> <th>Value</th> <th>Description</th> </tr> </thead> <tbody> <tr> <td>0</td> <td>Not Triggered</td> </tr> <tr> <td>1</td> <td>Triggered Stop</td> </tr> <tr> <td>2</td> <td>Triggered OCO</td> </tr> </tbody> </table>	Value	Description	0	Not Triggered	1	Triggered Stop	2	Triggered OCO														
Value	Description																											
0	Not Triggered																											
1	Triggered Stop																											
2	Triggered OCO																											
25159	TransactionDelay-Indicator	Y	1	127	unsigned int	Indicator for a delayed transaction <table border="1"> <thead> <tr> <th>Value</th> <th>Description</th> </tr> </thead> <tbody> <tr> <td>0</td> <td>Transaction not delayed</td> </tr> <tr> <td>1</td> <td>Transaction delayed</td> </tr> </tbody> </table>	Value	Description	0	Transaction not delayed	1	Transaction delayed																
Value	Description																											
0	Transaction not delayed																											
1	Transaction delayed																											
28790	NoOrderEvents	Y	1	128	Counter	Number of order events																						
39070	Pad7	U	7	129	Fixed String	not used																						
<i><OrderEventGrp> Cardinality: 0-100, Record counter: NoOrderEvents</i>																												
1799	>OrderEventPx	Y	8	136	PriceType	Price level for the order event.																						
1800	>OrderEventQty	Y	8	144	Qty	Quantity for the order event.																						
30060	>OrderEventMatchID	Y	4	152	unsigned int	Unique identifier for each price level (match step) of an order event.																						
1798	>OrderEventReason	Y	1	156	unsigned int	Action that caused the event to occur. <table border="1"> <thead> <tr> <th>Value</th> <th>Description</th> </tr> </thead> <tbody> <tr> <td>100</td> <td>SMP event</td> </tr> </tbody> </table>	Value	Description	100	SMP event																		
Value	Description																											
100	SMP event																											
39030	>Pad3	U	3	157	Fixed String	not used																						

6.14 Replace Order Response (Standard Order)

This message confirms a Replace Order request for a Standard Order. For more details, please refer to the ETI Manual, chapter Order Status and Execution Reports.

Tag	Field Name	Req'd	Len	Ofs	Data Type	Description						
<i><MessageHeaderOut></i>												
9	BodyLen	Y	4	0	unsigned int	Number of bytes for the message, including this field.						
28500	TemplatID	Y	2	4	unsigned int	Unique identifier for a T7 ETI message layout. Value: 10107 (ExecutionReport, MsgType = 8)						
39020	Pad2	U	2	6	Fixed String	not used						
<i><ResponseHeaderME></i>												
5979	RequestTime	Y	8	8	UTCTimestamp	In timestamp; filled always by the gateway						
21002	TrdRegTSTimeIn	Y	8	16	UTCTimestamp	Matching engine in timestamp.						
21003	TrdRegTSTimeOut	Y	8	24	UTCTimestamp	Matching engine out timestamp.						
7765	ResponseIn	Y	8	32	UTCTimestamp	Timestamp the gateway receives a message from the Matching Engine						
52	SendingTime	Y	8	40	UTCTimestamp	Outgoing delta timestamp; filled always by the gateway						
34	MsgSeqNum	Y	4	48	unsigned int	Message sequence number used by the participant for requests sent to the gateway.						
5948	PartitionID	Y	2	52	unsigned int	Grouping of T7 products. Belongs to the scope of Service Availability and Retransmit requests.						
1180	AppIID	Y	1	54	unsigned int	Identifier for an ETI data stream. <table border="1" data-bbox="991 1480 1409 1570"> <thead> <tr> <th>Value</th> <th>Description</th> </tr> </thead> <tbody> <tr> <td>4</td> <td>Session Data</td> </tr> </tbody> </table>	Value	Description	4	Session Data		
Value	Description											
4	Session Data											
28704	AppIMsgID	N	16	55	data	Not set if the submitting session is not the owner of the replaced order.						
893	LastFragment	Y	1	71	unsigned int	Indicates whether this message is the last fragment (part) of a sequence of messages belonging to one dedicated transaction. <table border="1" data-bbox="991 1845 1409 1973"> <thead> <tr> <th>Value</th> <th>Description</th> </tr> </thead> <tbody> <tr> <td>0</td> <td>Not Last Message</td> </tr> <tr> <td>1</td> <td>Last Message</td> </tr> </tbody> </table>	Value	Description	0	Not Last Message	1	Last Message
Value	Description											
0	Not Last Message											
1	Last Message											
<i><MessageBody></i>												

Tag	Field Name	Req'd	Len	Ofs	Data Type	Description												
37	OrderID	Y	8	72	unsigned int	Exchange Order ID generated by the T7 System; it remains constant over the lifetime of an order.												
11	CIOrdID	N	8	80	unsigned int	Client Order ID: Unique participant defined order request identifier; used for client order id chaining.												
41	OrigCIOrdID	N	8	88	unsigned int	CIOrdID (11) of the last successfully processed task (request) referring to the specific order.												
48	SecurityID	Y	8	96	signed int	Instrument identifier.												
17	ExecID	Y	8	104	UTCTimestamp	Transaction timestamp.												
151	LeavesQty	Y	8	112	Qty	Remaining quantity of an order.												
14	CumQty	Y	8	120	Qty	Cumulated executed quantity of an order.												
84	CxlQty	Y	8	128	Qty	Total quantity cancelled for this order.												
21008	TrdRegTSTime-Priority	Y	8	136	UTCTimestamp	Priority timestamp.												
39	OrdStatus	Y	1	144	char	Conveys the current status of an order. <table border="1"> <thead> <tr> <th>Value</th> <th>Description</th> </tr> </thead> <tbody> <tr> <td>0</td> <td>New</td> </tr> <tr> <td>1</td> <td>Partially filled</td> </tr> <tr> <td>2</td> <td>Filled</td> </tr> <tr> <td>4</td> <td>Cancelled</td> </tr> <tr> <td>9</td> <td>Suspended</td> </tr> </tbody> </table>	Value	Description	0	New	1	Partially filled	2	Filled	4	Cancelled	9	Suspended
Value	Description																	
0	New																	
1	Partially filled																	
2	Filled																	
4	Cancelled																	
9	Suspended																	
150	ExecType	Y	1	145	char	The reason why this message was generated. <table border="1"> <thead> <tr> <th>Value</th> <th>Description</th> </tr> </thead> <tbody> <tr> <td>4</td> <td>Cancelled</td> </tr> <tr> <td>5</td> <td>Replaced</td> </tr> <tr> <td>L</td> <td>Triggered</td> </tr> </tbody> </table>	Value	Description	4	Cancelled	5	Replaced	L	Triggered				
Value	Description																	
4	Cancelled																	
5	Replaced																	
L	Triggered																	

Tag	Field Name	Req'd	Len	Ofs	Data Type	Description																						
378	ExecRestatement-Reason	Y	2	146	unsigned int	Code to further qualify the field Exec-Type (150) of the Execution Report (8) message. <table border="1"> <thead> <tr> <th>Value</th> <th>Description</th> </tr> </thead> <tbody> <tr> <td>102</td> <td>Order modify accepted</td> </tr> <tr> <td>105</td> <td>IOC Order accepted</td> </tr> <tr> <td>181</td> <td>Ownership Changed</td> </tr> <tr> <td>212</td> <td>Book or Cancel Order accepted</td> </tr> <tr> <td>114</td> <td>Order has been changed to IOC</td> </tr> </tbody> </table>	Value	Description	102	Order modify accepted	105	IOC Order accepted	181	Ownership Changed	212	Book or Cancel Order accepted	114	Order has been changed to IOC										
Value	Description																											
102	Order modify accepted																											
105	IOC Order accepted																											
181	Ownership Changed																											
212	Book or Cancel Order accepted																											
114	Order has been changed to IOC																											
2523	CrossedIndicator	Y	1	148	unsigned int	Indicates SMP involvement. <table border="1"> <thead> <tr> <th>Value</th> <th>Description</th> </tr> </thead> <tbody> <tr> <td>0</td> <td>No crossing (Order not subject to crossing)</td> </tr> <tr> <td>1</td> <td>Cross rejected (Order subject to crossing and match prevented)</td> </tr> </tbody> </table>	Value	Description	0	No crossing (Order not subject to crossing)	1	Cross rejected (Order subject to crossing and match prevented)																
Value	Description																											
0	No crossing (Order not subject to crossing)																											
1	Cross rejected (Order subject to crossing and match prevented)																											
1227	ProductComplex	Y	1	149	unsigned int	This field qualifies an instrument type on T7. <table border="1"> <thead> <tr> <th>Value</th> <th>Description</th> </tr> </thead> <tbody> <tr> <td>1</td> <td>Simple instrument</td> </tr> <tr> <td>2</td> <td>Standard Option Strategy</td> </tr> <tr> <td>3</td> <td>Non-Standard Option Strategy</td> </tr> <tr> <td>4</td> <td>Volatility Strategy</td> </tr> <tr> <td>5</td> <td>Futures Spread</td> </tr> <tr> <td>6</td> <td>Inter-Product Spread</td> </tr> <tr> <td>7</td> <td>Standard Future Strategy</td> </tr> <tr> <td>8</td> <td>Pack and Bundle</td> </tr> <tr> <td>9</td> <td>Strip</td> </tr> <tr> <td>11</td> <td>Commodity Strip</td> </tr> </tbody> </table>	Value	Description	1	Simple instrument	2	Standard Option Strategy	3	Non-Standard Option Strategy	4	Volatility Strategy	5	Futures Spread	6	Inter-Product Spread	7	Standard Future Strategy	8	Pack and Bundle	9	Strip	11	Commodity Strip
Value	Description																											
1	Simple instrument																											
2	Standard Option Strategy																											
3	Non-Standard Option Strategy																											
4	Volatility Strategy																											
5	Futures Spread																											
6	Inter-Product Spread																											
7	Standard Future Strategy																											
8	Pack and Bundle																											
9	Strip																											
11	Commodity Strip																											

Tag	Field Name	Req'd	Len	Ofs	Data Type	Description								
1823	Triggered	Y	1	150	unsigned int	Indicates if an order has been previously triggered. <table border="1"> <thead> <tr> <th>Value</th> <th>Description</th> </tr> </thead> <tbody> <tr> <td>0</td> <td>Not Triggered</td> </tr> <tr> <td>1</td> <td>Triggered Stop</td> </tr> <tr> <td>2</td> <td>Triggered OCO</td> </tr> </tbody> </table>	Value	Description	0	Not Triggered	1	Triggered Stop	2	Triggered OCO
Value	Description													
0	Not Triggered													
1	Triggered Stop													
2	Triggered OCO													
25159	TransactionDelay-Indicator	Y	1	151	unsigned int	Indicator for a delayed transaction <table border="1"> <thead> <tr> <th>Value</th> <th>Description</th> </tr> </thead> <tbody> <tr> <td>0</td> <td>Transaction not delayed</td> </tr> <tr> <td>1</td> <td>Transaction delayed</td> </tr> </tbody> </table>	Value	Description	0	Transaction not delayed	1	Transaction delayed		
Value	Description													
0	Transaction not delayed													
1	Transaction delayed													
28790	NoOrderEvents	Y	1	152	Counter	Number of order events								
39070	Pad7	U	7	153	Fixed String	not used								
<i><OrderEventGrp> Cardinality: 0-100, Record counter: NoOrderEvents</i>														
1799	>OrderEventPx	Y	8	160	PriceType	Price level for the order event.								
1800	>OrderEventQty	Y	8	168	Qty	Quantity for the order event.								
30060	>OrderEventMatchID	Y	4	176	unsigned int	Unique identifier for each price level (match step) of an order event.								
1798	>OrderEventReason	Y	1	180	unsigned int	Action that caused the event to occur. <table border="1"> <thead> <tr> <th>Value</th> <th>Description</th> </tr> </thead> <tbody> <tr> <td>100</td> <td>SMP event</td> </tr> </tbody> </table>	Value	Description	100	SMP event				
Value	Description													
100	SMP event													
39030	>Pad3	U	3	181	Fixed String	not used								

6.15 Cancel Order Single

This message is used to cancel a single order. For more details, please refer to the ETI Manual, chapter Cancellation. This message is sent to the service “Order and Quote Management”.

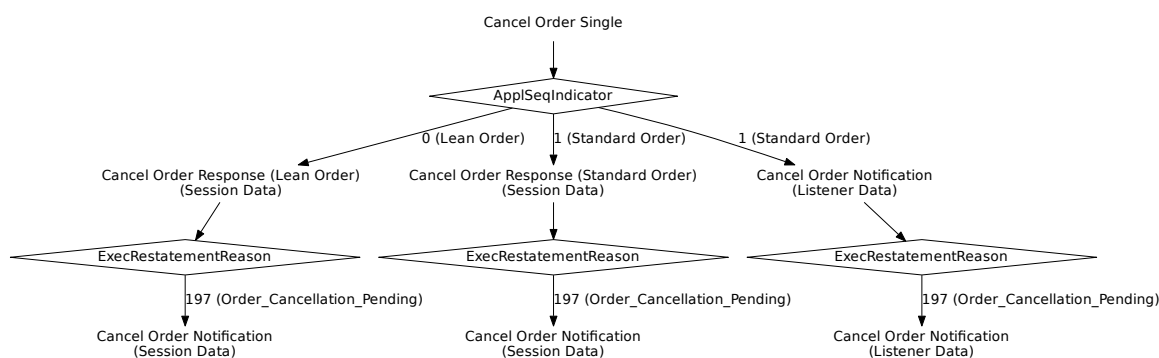

Tag	Field Name	Req'd	Len	Ofs	Data Type	Description
<i><MessageHeaderIn></i>						
9	BodyLen	Y	4	0	unsigned int	Number of bytes for the message, including this field.
28500	TemplatID	Y	2	4	unsigned int	Unique identifier for a T7 ETI message layout. Value: 10109 (OrderCancelRequest, MsgType = F)
25028	NetworkMsgID	U	8	6	Fixed String	not used
39020	Pad2	U	2	14	Fixed String	not used
<i><RequestHeader></i>						
34	MsgSeqNum	Y	4	16	unsigned int	Message sequence number used by the participant for requests sent to the gateway.
50	SenderSubID	Y	4	20	unsigned int	User ID.
<i><MessageBody></i>						
37	OrderID	N	8	24	unsigned int	Exchange Order ID generated by the T7 System; it remains constant over the lifetime of an order.
11	CIOrdID	N	8	32	unsigned int	Client Order ID: Unique participant defined order request identifier; used for client order id chaining.
41	OrigCIOrdID	N	8	40	unsigned int	CIOrdID (11) of the last successfully processed task (request) referring to the specific order.

Tag	Field Name	Req'd	Len	Ofs	Data Type	Description						
20122	PartyIdInvestment-DecisionMaker	N	8	48	unsigned int	MiFID field: Investment decision within firm (ESMA Field 4 (Section A)) is the code used to identify the person or the algorithm within the member or participant of the Trading Venue who is responsible for the investment decision.						
25123	ExecutingTrader	N	8	56	unsigned int	MiFID field: Executing Trader data Field(ESMA Field 5 (Section A))used to identify the person or algorithm within the member or participant of the trading venue who is responsible for the execution of the transaction resulting from the order.						
1300	MarketSegmentID	Y	4	64	signed int	Product identifier.						
30048	SimpleSecurityID	Y	4	68	unsigned int	Instrument identifier for simple instruments. Should be filled with the 4 least significant bytes of SecurityID (48) provided in T7 RDI and T7 RDF reference data.						
20655	TargetPartyIDSession-ID	N	4	72	unsigned int	Session ID that entered the order.						
1724	OrderOrigination	N	1	76	unsigned int	MiFID field: Field to indicate order received from a direct access or sponsored access customer <table border="1" data-bbox="991 1397 1409 1523"> <thead> <tr> <th>Value</th> <th>Description</th> </tr> </thead> <tbody> <tr> <td>5</td> <td>Order received from a direct access customer</td> </tr> </tbody> </table>	Value	Description	5	Order received from a direct access customer		
Value	Description											
5	Order received from a direct access customer											
21222	PartyIdInvestment-DecisionMaker-Qualifier	N	1	77	unsigned int	MiFID field: Qualifier for field PartyIdInvestmentDecisionMaker. Members/participants will have the possibility to specify an Investment qualifier value to distinguish between natural persons and Algos. <table border="1" data-bbox="991 1841 1409 1966"> <thead> <tr> <th>Value</th> <th>Description</th> </tr> </thead> <tbody> <tr> <td>22</td> <td>Algo</td> </tr> <tr> <td>24</td> <td>Human/Natural person</td> </tr> </tbody> </table>	Value	Description	22	Algo	24	Human/Natural person
Value	Description											
22	Algo											
24	Human/Natural person											

Tag	Field Name	Req'd	Len	Ofs	Data Type	Description						
25124	ExecutingTraderQualifier	N	1	78	unsigned int	Derivatives Markets: Required. Cash Markets: ExecutingTraderQualifier can be omitted only if specialist submits transaction On-Behalf of another business unit <table border="1"> <thead> <tr> <th>Value</th> <th>Description</th> </tr> </thead> <tbody> <tr> <td>22</td> <td>Algo</td> </tr> <tr> <td>24</td> <td>Human/Natural person</td> </tr> </tbody> </table>	Value	Description	22	Algo	24	Human/Natural person
Value	Description											
22	Algo											
24	Human/Natural person											
30011	FIXCOrdID	N	20	79	Fixed String	User defined client order ID Valid characters: \x20-\x7E						
2404	ComplianceText	N	20	99	Fixed String	This field is used to provide additional regulatory information (according to respective rules & regs, circulars and/or bilateral coordination between participant and Trading Surveillance Office). Valid characters: \x20, \x22-\x7B, \x7D, \x7E						
39000	Pad1	U	1	119	Fixed String	not used						

6.16 Cancel Order Multi Leg

This message is used to cancel a multi leg order. For more details, please refer to the ETI Manual, chapter Cancellation. This message is sent to the service "Order and Quote Management".

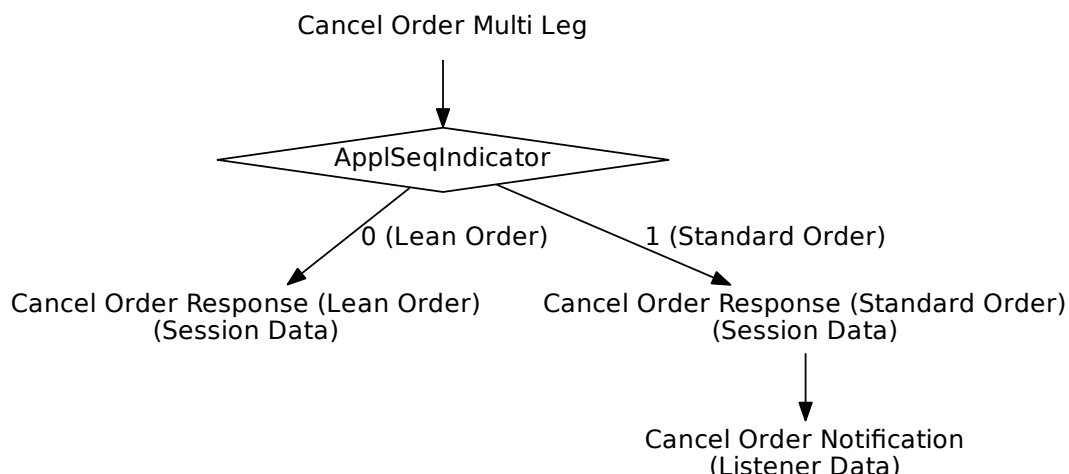

Tag	Field Name	Req'd	Len	Ofs	Data Type	Description
<i><MessageHeaderIn></i>						
9	BodyLen	Y	4	0	unsigned int	Number of bytes for the message, including this field.
28500	TemplateID	Y	2	4	unsigned int	Unique identifier for a T7 ETI message layout. Value: 10123 (OrderCancelRequest, MsgType = F)
25028	NetworkMsgID	U	8	6	Fixed String	not used
39020	Pad2	U	2	14	Fixed String	not used
<i><RequestHeader></i>						
34	MsgSeqNum	Y	4	16	unsigned int	Message sequence number used by the participant for requests sent to the gateway.
50	SenderSubID	Y	4	20	unsigned int	User ID.
<i><MessageBody></i>						
37	OrderID	N	8	24	unsigned int	Exchange Order ID generated by the T7 System; it remains constant over the lifetime of an order.
11	ClOrdID	N	8	32	unsigned int	Client Order ID: Unique participant defined order request identifier; used for client order id chaining.

Tag	Field Name	Req'd	Len	Ofs	Data Type	Description						
41	OrigCOrdID	N	8	40	unsigned int	COrdID (11) of the last successfully processed task (request) referring to the specific order.						
48	SecurityID	Y	8	48	signed int	Instrument identifier.						
20122	PartyIdInvestment-DecisionMaker	N	8	56	unsigned int	MiFID field: Investment decision within firm (ESMA Field 4 (Section A)) is the code used to identify the person or the algorithm within the member or participant of the Trading Venue who is responsible for the investment decision.						
25123	ExecutingTrader	N	8	64	unsigned int	MiFID field: Executing Trader data Field(ESMA Field 5 (Section A))used to identify the person or algorithm within the member or participant of the trading venue who is responsible for the execution of the transaction resulting from the order.						
1300	MarketSegmentID	Y	4	72	signed int	Product identifier.						
20655	TargetPartyIDSession-ID	N	4	76	unsigned int	Session ID.						
1724	OrderOrigination	N	1	80	unsigned int	MiFID field: Field to indicate order received from a direct access or sponsored access customer <table border="1"> <thead> <tr> <th>Value</th> <th>Description</th> </tr> </thead> <tbody> <tr> <td>5</td> <td>Order received from a direct access customer</td> </tr> </tbody> </table>	Value	Description	5	Order received from a direct access customer		
Value	Description											
5	Order received from a direct access customer											
21222	PartyIdInvestment-DecisionMaker-Qualifier	N	1	81	unsigned int	MiFID field: Qualifier for field PartyIdInvestmentDecisionMaker. Members/participants will have the possibility to specify an Investment qualifier value to distinguish between natural persons and Algos. <table border="1"> <thead> <tr> <th>Value</th> <th>Description</th> </tr> </thead> <tbody> <tr> <td>22</td> <td>Algo</td> </tr> <tr> <td>24</td> <td>Human/Natural person</td> </tr> </tbody> </table>	Value	Description	22	Algo	24	Human/Natural person
Value	Description											
22	Algo											
24	Human/Natural person											

Tag	Field Name	Req'd	Len	Ofs	Data Type	Description						
25124	ExecutingTrader- Qualifier	Y	1	82	unsigned int	<p>MiFID field: Qualifier for field ExecutingTrader. It is required to distinguish between natural persons and Algos.</p> <table border="1"> <thead> <tr> <th>Value</th> <th>Description</th> </tr> </thead> <tbody> <tr> <td>22</td> <td>Algo</td> </tr> <tr> <td>24</td> <td>Human/Natural person</td> </tr> </tbody> </table>	Value	Description	22	Algo	24	Human/Natural person
Value	Description											
22	Algo											
24	Human/Natural person											
30011	FIXCIClientID	N	20	83	Fixed String	<p>User defined client order ID Valid characters: \x20-\x7E</p>						
2404	ComplianceText	N	20	103	Fixed String	<p>This field is used to provide additional regulatory information (according to respective rules & regs, circulars and/or bilateral coordination between participant and Trading Surveillance Office).</p> <p>Valid characters: \x20, \x22-\x7B, \x7D, \x7E</p>						
39050	Pad5	U	5	123	Fixed String	not used						

6.17 Cancel Order Response (Standard Order)

This message confirms the cancellation of a Standard Order. For more details, please refer to the ETI Manual, chapter Order Status and Execution Reports.

Tag	Field Name	Req'd	Len	Ofs	Data Type	Description				
<i><MessageHeaderOut></i>										
9	BodyLen	Y	4	0	unsigned int	Number of bytes for the message, including this field.				
28500	TemplatID	Y	2	4	unsigned int	Unique identifier for a T7 ETI message layout. Value: 10110 (ExecutionReport, MsgType = 8)				
39020	Pad2	U	2	6	Fixed String	not used				
<i><ResponseHeaderME></i>										
5979	RequestTime	Y	8	8	UTCTimestamp	In timestamp; filled always by the gateway				
21002	TrdRegTSTimeIn	Y	8	16	UTCTimestamp	Matching engine in timestamp.				
21003	TrdRegTSTimeOut	Y	8	24	UTCTimestamp	Matching engine out timestamp.				
7765	ResponseIn	Y	8	32	UTCTimestamp	Timestamp the gateway receives a message from the Matching Engine				
52	SendingTime	Y	8	40	UTCTimestamp	Outgoing delta timestamp; filled always by the gateway				
34	MsgSeqNum	Y	4	48	unsigned int	Message sequence number used by the participant for requests sent to the gateway.				
5948	PartitionID	Y	2	52	unsigned int	Grouping of T7 products. Belongs to the scope of Service Availability and Retransmit requests.				
1180	AppIID	Y	1	54	unsigned int	Identifier for an ETI data stream. <table border="1" data-bbox="991 1480 1409 1570"> <tr> <th>Value</th> <th>Description</th> </tr> <tr> <td>4</td> <td>Session Data</td> </tr> </table>	Value	Description	4	Session Data
Value	Description									
4	Session Data									
28704	AppIMsgID	N	16	55	data	Not set if the submitting session is not the owner of the cancelled order.				
893	LastFragment	Y	1	71	unsigned int	Indicates whether this message is the last fragment (part) of a sequence of messages belonging to one dedicated transaction. <table border="1" data-bbox="991 1845 1409 1935"> <tr> <th>Value</th> <th>Description</th> </tr> <tr> <td>1</td> <td>Last Message</td> </tr> </table>	Value	Description	1	Last Message
Value	Description									
1	Last Message									
<i><MessageBody></i>										

Tag	Field Name	Req'd	Len	Ofs	Data Type	Description								
37	OrderID	Y	8	72	unsigned int	Exchange Order ID generated by the T7 System; it remains constant over the lifetime of an order.								
11	CIOrdID	N	8	80	unsigned int	Client Order ID: Unique participant defined order request identifier; used for client order id chaining.								
41	OrigCIOrdID	N	8	88	unsigned int	CIOrdID (11) of the last successfully processed task (request) referring to the specific order.								
48	SecurityID	Y	8	96	signed int	Instrument identifier.								
17	ExecID	Y	8	104	UTCTimestamp	Transaction timestamp.								
14	CumQty	Y	8	112	Qty	Cumulated executed quantity of an order.								
84	CxlQty	Y	8	120	Qty	Total quantity cancelled for this order.								
39	OrdStatus	Y	1	128	char	Conveys the current status of an order. <table border="1"> <thead> <tr> <th>Value</th> <th>Description</th> </tr> </thead> <tbody> <tr> <td>4</td> <td>Cancelled</td> </tr> <tr> <td>6</td> <td>Pending Cancel (i.e. result of Order Cancel Request)</td> </tr> <tr> <td>9</td> <td>Suspended</td> </tr> </tbody> </table>	Value	Description	4	Cancelled	6	Pending Cancel (i.e. result of Order Cancel Request)	9	Suspended
Value	Description													
4	Cancelled													
6	Pending Cancel (i.e. result of Order Cancel Request)													
9	Suspended													
150	ExecType	Y	1	129	char	The reason why this message was generated. <table border="1"> <thead> <tr> <th>Value</th> <th>Description</th> </tr> </thead> <tbody> <tr> <td>4</td> <td>Cancelled</td> </tr> <tr> <td>6</td> <td>Pending Cancel (e.g. result of Order Cancel Request)</td> </tr> </tbody> </table>	Value	Description	4	Cancelled	6	Pending Cancel (e.g. result of Order Cancel Request)		
Value	Description													
4	Cancelled													
6	Pending Cancel (e.g. result of Order Cancel Request)													
378	ExecRestatement-Reason	Y	2	130	unsigned int	Code to further qualify the field ExecType (150) of the Execution Report (8) message. <table border="1"> <thead> <tr> <th>Value</th> <th>Description</th> </tr> </thead> <tbody> <tr> <td>103</td> <td>Order delete accepted</td> </tr> <tr> <td>197</td> <td>Pending order deletion</td> </tr> <tr> <td>199</td> <td>Pending order cancellation processed (end of FREEZE state)</td> </tr> </tbody> </table>	Value	Description	103	Order delete accepted	197	Pending order deletion	199	Pending order cancellation processed (end of FREEZE state)
Value	Description													
103	Order delete accepted													
197	Pending order deletion													
199	Pending order cancellation processed (end of FREEZE state)													

Tag	Field Name	Req'd	Len	Ofs	Data Type	Description																						
1227	ProductComplex	Y	1	132	unsigned int	This field qualifies an instrument type on T7. <table border="1"> <thead> <tr> <th>Value</th> <th>Description</th> </tr> </thead> <tbody> <tr> <td>1</td> <td>Simple instrument</td> </tr> <tr> <td>2</td> <td>Standard Option Strategy</td> </tr> <tr> <td>3</td> <td>Non-Standard Option Strategy</td> </tr> <tr> <td>4</td> <td>Volatility Strategy</td> </tr> <tr> <td>5</td> <td>Futures Spread</td> </tr> <tr> <td>6</td> <td>Inter-Product Spread</td> </tr> <tr> <td>7</td> <td>Standard Future Strategy</td> </tr> <tr> <td>8</td> <td>Pack and Bundle</td> </tr> <tr> <td>9</td> <td>Strip</td> </tr> <tr> <td>11</td> <td>Commodity Strip</td> </tr> </tbody> </table>	Value	Description	1	Simple instrument	2	Standard Option Strategy	3	Non-Standard Option Strategy	4	Volatility Strategy	5	Futures Spread	6	Inter-Product Spread	7	Standard Future Strategy	8	Pack and Bundle	9	Strip	11	Commodity Strip
Value	Description																											
1	Simple instrument																											
2	Standard Option Strategy																											
3	Non-Standard Option Strategy																											
4	Volatility Strategy																											
5	Futures Spread																											
6	Inter-Product Spread																											
7	Standard Future Strategy																											
8	Pack and Bundle																											
9	Strip																											
11	Commodity Strip																											
25159	TransactionDelay-Indicator	Y	1	133	unsigned int	Indicator for a delayed transaction <table border="1"> <thead> <tr> <th>Value</th> <th>Description</th> </tr> </thead> <tbody> <tr> <td>0</td> <td>Transaction not delayed</td> </tr> <tr> <td>1</td> <td>Transaction delayed</td> </tr> </tbody> </table>	Value	Description	0	Transaction not delayed	1	Transaction delayed																
Value	Description																											
0	Transaction not delayed																											
1	Transaction delayed																											
39020	Pad2	U	2	134	Fixed String	not used																						

6.18 Cancel Order Response (Lean Order)

This message confirms the cancellation of a Lean Order. For more details, please refer to the ETI Manual, chapter Order Status and Execution Reports.

Tag	Field Name	Req'd	Len	Ofs	Data Type	Description				
<i><MessageHeaderOut></i>										
9	BodyLen	Y	4	0	unsigned int	Number of bytes for the message, including this field.				
28500	TemplatID	Y	2	4	unsigned int	Unique identifier for a T7 ETI message layout. Value: 10111 (ExecutionReport, MsgType = 8)				
39020	Pad2	U	2	6	Fixed String	not used				
<i><NRResponseHeaderME></i>										
5979	RequestTime	Y	8	8	UTCTimestamp	In timestamp; filled always by the gateway				
21002	TrdRegTSTimeIn	Y	8	16	UTCTimestamp	Matching engine in timestamp.				
21003	TrdRegTSTimeOut	Y	8	24	UTCTimestamp	Matching engine out timestamp.				
7765	ResponseIn	Y	8	32	UTCTimestamp	Timestamp the gateway receives a message from the Matching Engine				
52	SendingTime	Y	8	40	UTCTimestamp	Outgoing delta timestamp; filled always by the gateway				
34	MsgSeqNum	Y	4	48	unsigned int	Message sequence number used by the participant for requests sent to the gateway.				
893	LastFragment	Y	1	52	unsigned int	Indicates whether this message is the last fragment (part) of a sequence of messages belonging to one dedicated transaction. <table border="1" data-bbox="991 1480 1409 1570"> <thead> <tr> <th>Value</th> <th>Description</th> </tr> </thead> <tbody> <tr> <td>1</td> <td>Last Message</td> </tr> </tbody> </table>	Value	Description	1	Last Message
Value	Description									
1	Last Message									
39030	Pad3	U	3	53	Fixed String	not used				
<i><MessageBody></i>										
37	OrderID	Y	8	56	unsigned int	Exchange Order ID generated by the T7 System; it remains constant over the lifetime of an order.				
11	ClOrdID	N	8	64	unsigned int	Client Order ID: Unique participant defined order request identifier; used for client order id chaining.				
41	OrigClOrdID	N	8	72	unsigned int	ClOrdID (11) of the last successfully processed task (request) referring to the specific order.				
48	SecurityID	Y	8	80	signed int	Instrument identifier.				

Tag	Field Name	Req'd	Len	Ofs	Data Type	Description																						
17	ExecID	Y	8	88	UTCTimestamp	Transaction timestamp.																						
14	CumQty	Y	8	96	Qty	Cumulated executed quantity of an order.																						
84	CxlQty	Y	8	104	Qty	Total quantity cancelled for this order.																						
39	OrdStatus	Y	1	112	char	Conveys the current status of an order. <table border="1"> <thead> <tr> <th>Value</th> <th>Description</th> </tr> </thead> <tbody> <tr> <td>4</td> <td>Cancelled</td> </tr> <tr> <td>6</td> <td>Pending Cancel (i.e. result of Order Cancel Request)</td> </tr> <tr> <td>9</td> <td>Suspended</td> </tr> </tbody> </table>	Value	Description	4	Cancelled	6	Pending Cancel (i.e. result of Order Cancel Request)	9	Suspended														
Value	Description																											
4	Cancelled																											
6	Pending Cancel (i.e. result of Order Cancel Request)																											
9	Suspended																											
150	ExecType	Y	1	113	char	The reason why this message was generated. <table border="1"> <thead> <tr> <th>Value</th> <th>Description</th> </tr> </thead> <tbody> <tr> <td>4</td> <td>Cancelled</td> </tr> <tr> <td>6</td> <td>Pending Cancel (e.g. result of Order Cancel Request)</td> </tr> </tbody> </table>	Value	Description	4	Cancelled	6	Pending Cancel (e.g. result of Order Cancel Request)																
Value	Description																											
4	Cancelled																											
6	Pending Cancel (e.g. result of Order Cancel Request)																											
378	ExecRestatement-Reason	Y	2	114	unsigned int	Code to further qualify the field ExecType (150) of the Execution Report (8) message. <table border="1"> <thead> <tr> <th>Value</th> <th>Description</th> </tr> </thead> <tbody> <tr> <td>103</td> <td>Order delete accepted</td> </tr> <tr> <td>197</td> <td>Pending order deletion</td> </tr> </tbody> </table>	Value	Description	103	Order delete accepted	197	Pending order deletion																
Value	Description																											
103	Order delete accepted																											
197	Pending order deletion																											
1227	ProductComplex	Y	1	116	unsigned int	This field qualifies an instrument type on T7. <table border="1"> <thead> <tr> <th>Value</th> <th>Description</th> </tr> </thead> <tbody> <tr> <td>1</td> <td>Simple instrument</td> </tr> <tr> <td>2</td> <td>Standard Option Strategy</td> </tr> <tr> <td>3</td> <td>Non-Standard Option Strategy</td> </tr> <tr> <td>4</td> <td>Volatility Strategy</td> </tr> <tr> <td>5</td> <td>Futures Spread</td> </tr> <tr> <td>6</td> <td>Inter-Product Spread</td> </tr> <tr> <td>7</td> <td>Standard Future Strategy</td> </tr> <tr> <td>8</td> <td>Pack and Bundle</td> </tr> <tr> <td>9</td> <td>Strip</td> </tr> <tr> <td>11</td> <td>Commodity Strip</td> </tr> </tbody> </table>	Value	Description	1	Simple instrument	2	Standard Option Strategy	3	Non-Standard Option Strategy	4	Volatility Strategy	5	Futures Spread	6	Inter-Product Spread	7	Standard Future Strategy	8	Pack and Bundle	9	Strip	11	Commodity Strip
Value	Description																											
1	Simple instrument																											
2	Standard Option Strategy																											
3	Non-Standard Option Strategy																											
4	Volatility Strategy																											
5	Futures Spread																											
6	Inter-Product Spread																											
7	Standard Future Strategy																											
8	Pack and Bundle																											
9	Strip																											
11	Commodity Strip																											

Tag	Field Name	Req'd	Len	Ofs	Data Type	Description	
25159	TransactionDelay-Indicator	Y	1	117	unsigned int	Indicator for a delayed transaction	
						Value	Description
						0	Transaction not delayed
						1	Transaction delayed
39020	Pad2	U	2	118	Fixed String	not used	

6.19 Cancel Order Notification

This message informs about an unsolicited cancellation of a single order. For more details, please refer to the ETI Manual, chapter Order Status and Execution Reports.

Tag	Field Name	Req'd	Len	Ofs	Data Type	Description						
<i><MessageHeaderOut></i>												
9	BodyLen	Y	4	0	unsigned int	Number of bytes for the message, including this field.						
28500	TemplatID	Y	2	4	unsigned int	Unique identifier for a T7 ETI message layout. Value: 10112 (ExecutionReport, MsgType = 8)						
39020	Pad2	U	2	6	Fixed String	not used						
<i><RBCHeaderME></i>												
21003	TrdRegTSTimeOut	N	8	8	UTCTimestamp	Matching engine out timestamp.						
25043	NotificationIn	N	8	16	UTCTimestamp	Timestamp the gateway receives a notification message from the Matching Engine						
52	SendingTime	Y	8	24	UTCTimestamp	Outgoing timestamp; filled always by the gateway						
28727	ApplSubID	N	4	32	unsigned int	Unique ID assigned by the T7 system during broadcast subscription in order to link broadcasts to the related subscription.						
5948	PartitionID	Y	2	36	unsigned int	Grouping of T7 products. Belongs to the scope of Service Availability and Retransmit requests.						
28704	ApplMsgID	N	16	38	data	Application message identifier assigned to an order or quote event.						
1180	ApplID	N	1	54	unsigned int	Identifier for an ETI data stream. <table border="1" data-bbox="991 1518 1412 1648"> <thead> <tr> <th>Value</th> <th>Description</th> </tr> </thead> <tbody> <tr> <td>4</td> <td>Session Data</td> </tr> <tr> <td>5</td> <td>Listener Data</td> </tr> </tbody> </table>	Value	Description	4	Session Data	5	Listener Data
Value	Description											
4	Session Data											
5	Listener Data											
1352	ApplResendFlag	Y	1	55	unsigned int	Indicates a retransmission message. <table border="1" data-bbox="991 1727 1412 1856"> <thead> <tr> <th>Value</th> <th>Description</th> </tr> </thead> <tbody> <tr> <td>0</td> <td>False</td> </tr> <tr> <td>1</td> <td>True</td> </tr> </tbody> </table>	Value	Description	0	False	1	True
Value	Description											
0	False											
1	True											

Tag	Field Name	Req'd	Len	Ofs	Data Type	Description														
893	LastFragment	Y	1	56	unsigned int	Indicates whether this message is the last fragment (part) of a sequence of messages belonging to one dedicated transaction. <table border="1"> <thead> <tr> <th>Value</th> <th>Description</th> </tr> </thead> <tbody> <tr> <td>1</td> <td>Last Message</td> </tr> </tbody> </table>	Value	Description	1	Last Message										
Value	Description																			
1	Last Message																			
39070	Pad7	U	7	57	Fixed String	not used														
<MessageBody>																				
37	OrderID	Y	8	64	unsigned int	Exchange Order ID generated by the T7 System; it remains constant over the lifetime of an order.														
11	CIOrdID	N	8	72	unsigned int	Client Order ID: Unique participant defined order request identifier; used for client order id chaining.														
41	OrigCIOrdID	N	8	80	unsigned int	CIOrdID (11) of the last successfully processed task (request) referring to the specific order.														
48	SecurityID	Y	8	88	signed int	Instrument identifier.														
17	ExecID	Y	8	96	UTCTimestamp	Transaction timestamp.														
14	CumQty	Y	8	104	Qty	Cumulated executed quantity of an order.														
84	CxlQty	Y	8	112	Qty	Total quantity cancelled for this order.														
1300	MarketSegmentID	Y	4	120	signed int	Product identifier.														
20036	PartyIDEntering- Trader	N	4	124	unsigned int	Entering User ID.														
20055	PartyIDSessionID	N	4	128	unsigned int	Session ID.														
378	ExecRestatement- Reason	Y	2	132	unsigned int	Code to further qualify the field ExecType (150) of the Execution Report (8) message. <table border="1"> <thead> <tr> <th>Value</th> <th>Description</th> </tr> </thead> <tbody> <tr> <td>103</td> <td>Order delete accepted</td> </tr> <tr> <td>122</td> <td>Instrument State Change</td> </tr> <tr> <td>197</td> <td>Pending order deletion</td> </tr> <tr> <td>199</td> <td>Pending order cancellation processed (end of FREEZE state)</td> </tr> <tr> <td>261</td> <td>Panic Cancel</td> </tr> <tr> <td>302</td> <td>Market Order uncrossing</td> </tr> </tbody> </table>	Value	Description	103	Order delete accepted	122	Instrument State Change	197	Pending order deletion	199	Pending order cancellation processed (end of FREEZE state)	261	Panic Cancel	302	Market Order uncrossing
Value	Description																			
103	Order delete accepted																			
122	Instrument State Change																			
197	Pending order deletion																			
199	Pending order cancellation processed (end of FREEZE state)																			
261	Panic Cancel																			
302	Market Order uncrossing																			

Tag	Field Name	Req'd	Len	Ofs	Data Type	Description																						
20007	PartyIDEnteringFirm	N	1	134	unsigned int	Entering Entity ID. <table border="1"> <thead> <tr> <th>Value</th> <th>Description</th> </tr> </thead> <tbody> <tr> <td>1</td> <td>Participant</td> </tr> <tr> <td>2</td> <td>Market Supervision</td> </tr> </tbody> </table>	Value	Description	1	Participant	2	Market Supervision																
Value	Description																											
1	Participant																											
2	Market Supervision																											
39	OrdStatus	Y	1	135	char	Conveys the current status of an order. <table border="1"> <thead> <tr> <th>Value</th> <th>Description</th> </tr> </thead> <tbody> <tr> <td>4</td> <td>Cancelled</td> </tr> <tr> <td>6</td> <td>Pending Cancel (i.e. result of Order Cancel Request)</td> </tr> <tr> <td>9</td> <td>Suspended</td> </tr> </tbody> </table>	Value	Description	4	Cancelled	6	Pending Cancel (i.e. result of Order Cancel Request)	9	Suspended														
Value	Description																											
4	Cancelled																											
6	Pending Cancel (i.e. result of Order Cancel Request)																											
9	Suspended																											
150	ExecType	Y	1	136	char	The reason why this message was generated. <table border="1"> <thead> <tr> <th>Value</th> <th>Description</th> </tr> </thead> <tbody> <tr> <td>4</td> <td>Cancelled</td> </tr> <tr> <td>6</td> <td>Pending Cancel (e.g. result of Order Cancel Request)</td> </tr> </tbody> </table>	Value	Description	4	Cancelled	6	Pending Cancel (e.g. result of Order Cancel Request)																
Value	Description																											
4	Cancelled																											
6	Pending Cancel (e.g. result of Order Cancel Request)																											
1227	ProductComplex	Y	1	137	unsigned int	This field qualifies an instrument type on T7. <table border="1"> <thead> <tr> <th>Value</th> <th>Description</th> </tr> </thead> <tbody> <tr> <td>1</td> <td>Simple instrument</td> </tr> <tr> <td>2</td> <td>Standard Option Strategy</td> </tr> <tr> <td>3</td> <td>Non-Standard Option Strategy</td> </tr> <tr> <td>4</td> <td>Volatility Strategy</td> </tr> <tr> <td>5</td> <td>Futures Spread</td> </tr> <tr> <td>6</td> <td>Inter-Product Spread</td> </tr> <tr> <td>7</td> <td>Standard Future Strategy</td> </tr> <tr> <td>8</td> <td>Pack and Bundle</td> </tr> <tr> <td>9</td> <td>Strip</td> </tr> <tr> <td>11</td> <td>Commodity Strip</td> </tr> </tbody> </table>	Value	Description	1	Simple instrument	2	Standard Option Strategy	3	Non-Standard Option Strategy	4	Volatility Strategy	5	Futures Spread	6	Inter-Product Spread	7	Standard Future Strategy	8	Pack and Bundle	9	Strip	11	Commodity Strip
Value	Description																											
1	Simple instrument																											
2	Standard Option Strategy																											
3	Non-Standard Option Strategy																											
4	Volatility Strategy																											
5	Futures Spread																											
6	Inter-Product Spread																											
7	Standard Future Strategy																											
8	Pack and Bundle																											
9	Strip																											
11	Commodity Strip																											
54	Side	Y	1	138	unsigned int	Side of the order. <table border="1"> <thead> <tr> <th>Value</th> <th>Description</th> </tr> </thead> <tbody> <tr> <td>1</td> <td>Buy</td> </tr> <tr> <td>2</td> <td>Sell</td> </tr> </tbody> </table>	Value	Description	1	Buy	2	Sell																
Value	Description																											
1	Buy																											
2	Sell																											
30011	FIXCOrdID	N	20	139	Fixed String	User defined client order ID Valid characters: \x20-\x7E																						

Tag	Field Name	Req'd	Len	Ofs	Data Type	Description
39000	Pad1	U	1	159	Fixed String	not used

6.20 Order Mass Cancellation Request

This message is used for mass cancellation of orders. For more details, please refer to the ETI Manual, chapter Order Mass Cancellation. This message is sent to the service "Order and Quote Management".

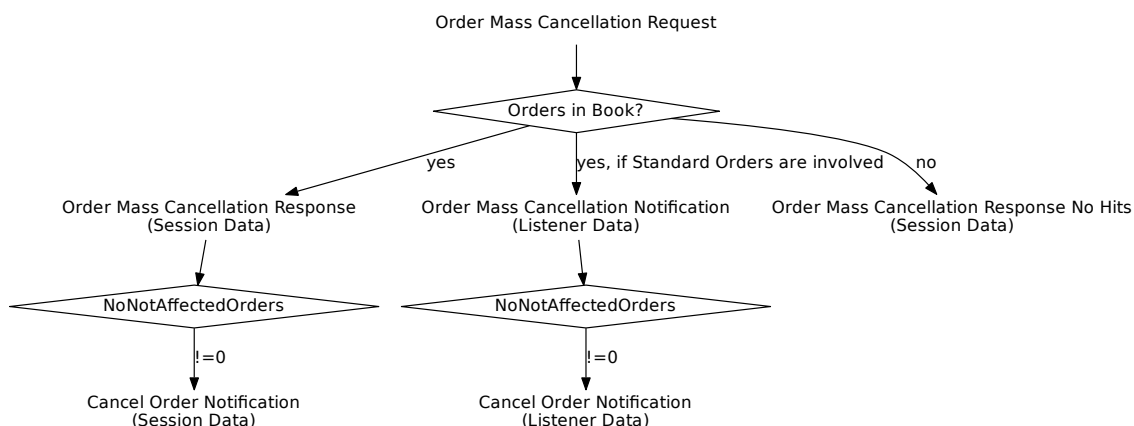

Tag	Field Name	Req'd	Len	Ofs	Data Type	Description
<i><MessageHeaderIn></i>						
9	BodyLen	Y	4	0	unsigned int	Number of bytes for the message, including this field.
28500	TemplatID	Y	2	4	unsigned int	Unique identifier for a T7 ETI message layout. Value: 10120 (Order-MassActionRequest, MsgType = CA)
25028	NetworkMsgID	U	8	6	Fixed String	not used
39020	Pad2	U	2	14	Fixed String	not used
<i><RequestHeader></i>						
34	MsgSeqNum	Y	4	16	unsigned int	Message sequence number used by the participant for requests sent to the gateway.
50	SenderSubID	Y	4	20	unsigned int	User ID.
<i><MessageBody></i>						
48	SecurityID	N	8	24	signed int	Instrument identifier.
44	Price	N	8	32	PriceType	Price boundary for deletion.
20122	PartyIDInvestment-DecisionMaker	N	8	40	unsigned int	MiFID field: Investment decision within firm (ESMA Field 4 (Section A)) is the code used to identify the person or the algorithm within the member or participant of the Trading Venue who is responsible for the investment decision.

Tag	Field Name	Req'd	Len	Ofs	Data Type	Description						
25123	ExecutingTrader	N	8	48	unsigned int	MiFID field: Executing Trader data Field(ESMA Field 5 (Section A))used to identify the person or algorithm within the member or participant of the trading venue who is responsible for the execution of the transaction resulting from the order.						
1300	MarketSegmentID	Y	4	56	signed int	Product identifier.						
20655	TargetPartyIDSession-ID	N	4	60	unsigned int	Session ID.						
20612	TargetParty-IDExecutingTrader	N	4	64	unsigned int	Owning User ID.						
54	Side	N	1	68	unsigned int	Side of the order. <table border="1"> <thead> <tr> <th>Value</th> <th>Description</th> </tr> </thead> <tbody> <tr> <td>1</td> <td>Buy</td> </tr> <tr> <td>2</td> <td>Sell</td> </tr> </tbody> </table>	Value	Description	1	Buy	2	Sell
Value	Description											
1	Buy											
2	Sell											
1724	OrderOrigination	N	1	69	unsigned int	MiFID field: Field to indicate order received from a direct access or sponsored access customer <table border="1"> <thead> <tr> <th>Value</th> <th>Description</th> </tr> </thead> <tbody> <tr> <td>5</td> <td>Order received from a direct access customer</td> </tr> </tbody> </table>	Value	Description	5	Order received from a direct access customer		
Value	Description											
5	Order received from a direct access customer											
21222	PartyIdInvestment-DecisionMaker-Qualifier	N	1	70	unsigned int	MiFID field: Qualifier for field PartyIdInvestmentDecisionMaker. Members/participants will have the possibility to specify an Investment qualifier value to distinguish between natural persons and Algos. <table border="1"> <thead> <tr> <th>Value</th> <th>Description</th> </tr> </thead> <tbody> <tr> <td>22</td> <td>Algo</td> </tr> <tr> <td>24</td> <td>Human/Natural person</td> </tr> </tbody> </table>	Value	Description	22	Algo	24	Human/Natural person
Value	Description											
22	Algo											
24	Human/Natural person											

Tag	Field Name	Req'd	Len	Ofs	Data Type	Description						
25124	ExecutingTrader- Qualifier	Y	1	71	unsigned int	<p>MiFID field: Qualifier for field ExecutingTrader. It is required to distinguish between natural persons and Algos.</p> <table border="1"> <thead> <tr> <th>Value</th> <th>Description</th> </tr> </thead> <tbody> <tr> <td>22</td> <td>Algo</td> </tr> <tr> <td>24</td> <td>Human/Natural person</td> </tr> </tbody> </table>	Value	Description	22	Algo	24	Human/Natural person
Value	Description											
22	Algo											
24	Human/Natural person											

6.21 Order Mass Cancellation Response

This message confirms the Mass Cancellation request for orders. For more details, please refer to the ETI Manual, chapter Mass Cancellation Notification and Mass Cancellation Events.

Tag	Field Name	Req'd	Len	Ofs	Data Type	Description						
<i><MessageHeaderOut></i>												
9	BodyLen	Y	4	0	unsigned int	Number of bytes for the message, including this field.						
28500	TemplatID	Y	2	4	unsigned int	Unique identifier for a T7 ETI message layout. Value: 10121 (Order-MassActionReport, MsgType = BZ)						
39020	Pad2	U	2	6	Fixed String	not used						
<i><ResponseHeaderME></i>												
5979	RequestTime	Y	8	8	UTCTimestamp	In timestamp; filled always by the gateway						
21002	TrdRegTSTimeIn	Y	8	16	UTCTimestamp	Matching engine in timestamp.						
21003	TrdRegTSTimeOut	Y	8	24	UTCTimestamp	Matching engine out timestamp.						
7765	Responseln	Y	8	32	UTCTimestamp	Timestamp the gateway receives a message from the Matching Engine						
52	SendingTime	Y	8	40	UTCTimestamp	Outgoing delta timestamp; filled always by the gateway						
34	MsgSeqNum	Y	4	48	unsigned int	Message sequence number used by the participant for requests sent to the gateway.						
5948	PartitionID	Y	2	52	unsigned int	Grouping of T7 products. Belongs to the scope of Service Availability and Retransmit requests.						
1180	AppIID	Y	1	54	unsigned int	Identifier for an ETI data stream. <table border="1" data-bbox="991 1480 1409 1570"> <thead> <tr> <th>Value</th> <th>Description</th> </tr> </thead> <tbody> <tr> <td>4</td> <td>Session Data</td> </tr> </tbody> </table>	Value	Description	4	Session Data		
Value	Description											
4	Session Data											
28704	AppIMsgID	Y	16	55	data	Application message identifier assigned to an order or quote event.						
893	LastFragment	Y	1	71	unsigned int	Indicates whether this message is the last fragment (part) of a sequence of messages belonging to one dedicated transaction. <table border="1" data-bbox="991 1845 1409 1973"> <thead> <tr> <th>Value</th> <th>Description</th> </tr> </thead> <tbody> <tr> <td>0</td> <td>Not Last Message</td> </tr> <tr> <td>1</td> <td>Last Message</td> </tr> </tbody> </table>	Value	Description	0	Not Last Message	1	Last Message
Value	Description											
0	Not Last Message											
1	Last Message											
<i><MessageBody></i>												
1369	MassActionReportID	Y	8	72	UTCTimestamp	Transaction timestamp.						

Tag	Field Name	Req'd	Len	Ofs	Data Type	Description
1370	NoNotAffectedOrders	Y	2	80	Counter	Number of NotAffectedOrders repeating group instances.
28782	NoAffectedOrder-Requests	Y	2	82	Counter	Number of affected order transactions
39040	Pad4	U	4	84	Fixed String	not used
<i><NotAffectedOrdersGrp> Cardinality: 0-500, Record counter: NoNotAffectedOrders</i>						
1371	>NotAffectedOrderID	Y	8	88	unsigned int	Exchange Order ID of an order whose cancellation is pending.
1372	>NotAffOrigClOrdID	N	8	96	unsigned int	Original Client Order ID of an order whose cancellation is pending.
<i><AffectedOrderRequestsGrp> Cardinality: 0-500, Record counter: NoAffectedOrderRequests</i>						
28783	>AffectedOrder-RequestID	Y	4	0	unsigned int	ETI message sequence number affected by the transaction
39040	>Pad4	U	4	4	Fixed String	not used

6.22 Order Mass Cancellation Response No Hits

This message confirms the Mass Cancellation request for orders if the order book of the session was not affected.

Tag	Field Name	Req'd	Len	Ofs	Data Type	Description				
<i><MessageHeaderOut></i>										
9	BodyLen	Y	4	0	unsigned int	Number of bytes for the message, including this field.				
28500	TemplatelD	Y	2	4	unsigned int	Unique identifier for a T7 ETI message layout. Value: 10124 (Order-MassActionReport, MsgType = BZ)				
39020	Pad2	U	2	6	Fixed String	not used				
<i><NRResponseHeaderME></i>										
5979	RequestTime	Y	8	8	UTCTimestamp	In timestamp; filled always by the gateway				
21002	TrdRegTSTimeIn	Y	8	16	UTCTimestamp	Matching engine in timestamp.				
21003	TrdRegTSTimeOut	Y	8	24	UTCTimestamp	Matching engine out timestamp.				
7765	ResponseIn	Y	8	32	UTCTimestamp	Timestamp the gateway receives a message from the Matching Engine				
52	SendingTime	Y	8	40	UTCTimestamp	Outgoing delta timestamp; filled always by the gateway				
34	MsgSeqNum	Y	4	48	unsigned int	Message sequence number used by the participant for requests sent to the gateway.				
893	LastFragment	Y	1	52	unsigned int	Indicates whether this message is the last fragment (part) of a sequence of messages belonging to one dedicated transaction. <table border="1" data-bbox="991 1473 1409 1563"> <thead> <tr> <th>Value</th> <th>Description</th> </tr> </thead> <tbody> <tr> <td>1</td> <td>Last Message</td> </tr> </tbody> </table>	Value	Description	1	Last Message
Value	Description									
1	Last Message									
39030	Pad3	U	3	53	Fixed String	not used				
<i><MessageBody></i>										
1369	MassActionReportID	Y	8	56	UTCTimestamp	Transaction timestamp.				

6.23 Order Mass Cancellation Notification

This message informs about an unsolicited mass cancellation event of orders. For more details, please refer to the ETI Manual, chapter Mass Cancellation Notification and Mass Cancellation Events.

Tag	Field Name	Req'd	Len	Ofs	Data Type	Description						
<i><MessageHeaderOut></i>												
9	BodyLen	Y	4	0	unsigned int	Number of bytes for the message, including this field.						
28500	TemplatID	Y	2	4	unsigned int	Unique identifier for a T7 ETI message layout. Value: 10122 (Order-MassActionReport, MsgType = BZ)						
39020	Pad2	U	2	6	Fixed String	not used						
<i><RBCHeaderME></i>												
21003	TrdRegTSTimeOut	N	8	8	UTCTimestamp	Matching engine out timestamp.						
25043	NotificationIn	N	8	16	UTCTimestamp	Timestamp the gateway receives a notification message from the Matching Engine						
52	SendingTime	Y	8	24	UTCTimestamp	Outgoing timestamp; filled always by the gateway						
28727	ApplSubID	N	4	32	unsigned int	Only set for Listener Data.						
5948	PartitionID	Y	2	36	unsigned int	Grouping of T7 products. Belongs to the scope of Service Availability and Retransmit requests.						
28704	ApplMsgID	Y	16	38	data	Application message identifier assigned to an order or quote event.						
1180	ApplID	Y	1	54	unsigned int	Identifier for an ETI data stream. <table border="1" data-bbox="991 1435 1412 1563"> <thead> <tr> <th>Value</th> <th>Description</th> </tr> </thead> <tbody> <tr> <td>4</td> <td>Session Data</td> </tr> <tr> <td>5</td> <td>Listener Data</td> </tr> </tbody> </table>	Value	Description	4	Session Data	5	Listener Data
Value	Description											
4	Session Data											
5	Listener Data											
1352	ApplResendFlag	Y	1	55	unsigned int	Indicates a retransmission message. <table border="1" data-bbox="991 1644 1412 1771"> <thead> <tr> <th>Value</th> <th>Description</th> </tr> </thead> <tbody> <tr> <td>0</td> <td>False</td> </tr> <tr> <td>1</td> <td>True</td> </tr> </tbody> </table>	Value	Description	0	False	1	True
Value	Description											
0	False											
1	True											

Tag	Field Name	Req'd	Len	Ofs	Data Type	Description						
893	LastFragment	Y	1	56	unsigned int	Indicates whether this message is the last fragment (part) of a sequence of messages belonging to one dedicated transaction. <table border="1"> <thead> <tr> <th>Value</th> <th>Description</th> </tr> </thead> <tbody> <tr> <td>0</td> <td>Not Last Message</td> </tr> <tr> <td>1</td> <td>Last Message</td> </tr> </tbody> </table>	Value	Description	0	Not Last Message	1	Last Message
Value	Description											
0	Not Last Message											
1	Last Message											
39070	Pad7	U	7	57	Fixed String	not used						
<MessageBody>												
1369	MassActionReportID	Y	8	64	UTCTimestamp	Transaction timestamp.						
48	SecurityID	N	8	72	signed int	Only set for mass cancellations on instrument (SecurityID) level.						
44	Price	N	8	80	PriceType	Price boundary for deletion.						
1300	MarketSegmentID	Y	4	88	signed int	Product identifier.						
20655	TargetPartyIDSessionID	Y	4	92	unsigned int	Session ID.						
20612	TargetPartyIDExecutingTrader	N	4	96	unsigned int	Owning User ID.						
20036	PartyIDEnteringTrader	N	4	100	unsigned int	Entering User ID.						
1370	NoNotAffectedOrders	Y	2	104	Counter	Number of NotAffectedOrders repeating group instances.						
28782	NoAffectedOrderRequests	Y	2	106	Counter	Number of affected order transactions						
20007	PartyIDEnteringFirm	N	1	108	unsigned int	Entering Entity ID. <table border="1"> <thead> <tr> <th>Value</th> <th>Description</th> </tr> </thead> <tbody> <tr> <td>1</td> <td>Participant</td> </tr> <tr> <td>2</td> <td>Market Supervision</td> </tr> </tbody> </table>	Value	Description	1	Participant	2	Market Supervision
Value	Description											
1	Participant											
2	Market Supervision											

Tag	Field Name	Req'd	Len	Ofs	Data Type	Description																						
28721	MassActionReason	Y	1	109	unsigned int	Reason for mass cancellation. <table border="1"> <thead> <tr> <th>Value</th> <th>Description</th> </tr> </thead> <tbody> <tr> <td>0</td> <td>No special reason</td> </tr> <tr> <td>1</td> <td>Trading was stopped</td> </tr> <tr> <td>2</td> <td>Emergency</td> </tr> <tr> <td>3</td> <td>Market Maker Protection</td> </tr> <tr> <td>6</td> <td>Session loss or logout</td> </tr> <tr> <td>7</td> <td>Duplicate Session Login</td> </tr> <tr> <td>8</td> <td>Clearing Risk Control</td> </tr> <tr> <td>100</td> <td>Internal connection loss</td> </tr> <tr> <td>107</td> <td>Instrument Suspended</td> </tr> <tr> <td>117</td> <td>Member has been disabled</td> </tr> </tbody> </table>	Value	Description	0	No special reason	1	Trading was stopped	2	Emergency	3	Market Maker Protection	6	Session loss or logout	7	Duplicate Session Login	8	Clearing Risk Control	100	Internal connection loss	107	Instrument Suspended	117	Member has been disabled
Value	Description																											
0	No special reason																											
1	Trading was stopped																											
2	Emergency																											
3	Market Maker Protection																											
6	Session loss or logout																											
7	Duplicate Session Login																											
8	Clearing Risk Control																											
100	Internal connection loss																											
107	Instrument Suspended																											
117	Member has been disabled																											
18	ExecInst	Y	1	110	unsigned int	Instructions for order handling. <table border="1"> <thead> <tr> <th>Value</th> <th>Description</th> </tr> </thead> <tbody> <tr> <td>3</td> <td>Persistent and non-persistent orders affected (FIX value 'H Q')</td> </tr> <tr> <td>2</td> <td>Non-persistent Order (FIX value 'Q')</td> </tr> </tbody> </table>	Value	Description	3	Persistent and non-persistent orders affected (FIX value 'H Q')	2	Non-persistent Order (FIX value 'Q')																
Value	Description																											
3	Persistent and non-persistent orders affected (FIX value 'H Q')																											
2	Non-persistent Order (FIX value 'Q')																											
54	Side	N	1	111	unsigned int	Side of the order. <table border="1"> <thead> <tr> <th>Value</th> <th>Description</th> </tr> </thead> <tbody> <tr> <td>1</td> <td>Buy</td> </tr> <tr> <td>2</td> <td>Sell</td> </tr> </tbody> </table>	Value	Description	1	Buy	2	Sell																
Value	Description																											
1	Buy																											
2	Sell																											
<i><NotAffectedOrdersGrp> Cardinality: 0-500, Record counter: NoNotAffectedOrders</i>																												
1371	>NotAffectedOrderID	Y	8	112	unsigned int	Exchange Order ID of an order whose cancellation is pending.																						
1372	>NotAffOrigCOrdID	N	8	120	unsigned int	Original Client Order ID of an order whose cancellation is pending.																						
<i><AffectedOrderRequestsGrp> Cardinality: 0-500, Record counter: NoAffectedOrderRequests</i>																												
28783	>AffectedOrder-RequestID	Y	4	0	unsigned int	ETI message sequence number affected by the transaction																						
39040	>Pad4	U	4	4	Fixed String	not used																						

6.24 Extended Order Information

This message format is used for order book restatement, retransmission of order events, the Listener Broadcast and for unsolicited order events within the session data. For more details, please refer to the ETI Manual, chapter Order Status and Execution Reports.

Tag	Field Name	Req'd	Len	Ofs	Data Type	Description						
<i><MessageHeaderOut></i>												
9	BodyLen	Y	4	0	unsigned int	Number of bytes for the message, including this field.						
28500	TemplatID	Y	2	4	unsigned int	Unique identifier for a T7 ETI message layout. Value: 10117 (ExecutionReport, MsgType = 8)						
39020	Pad2	U	2	6	Fixed String	not used						
<i><RBCHeaderME></i>												
21003	TrdRegTSTimeOut	N	8	8	UTCTimestamp	Matching engine out timestamp.						
25043	NotificationIn	N	8	16	UTCTimestamp	Timestamp the gateway receives a notification message from the Matching Engine						
52	SendingTime	Y	8	24	UTCTimestamp	Outgoing timestamp; filled always by the gateway						
28727	ApplSubID	N	4	32	unsigned int	Only set for Listener Data.						
5948	PartitionID	Y	2	36	unsigned int	Grouping of T7 products. Belongs to the scope of Service Availability and Retransmit requests.						
28704	ApplMsgID	N	16	38	data	Application message identifier assigned to an order or quote event.						
1180	ApplID	Y	1	54	unsigned int	Identifier for an ETI data stream. <table border="1" data-bbox="991 1442 1412 1570"> <thead> <tr> <th>Value</th> <th>Description</th> </tr> </thead> <tbody> <tr> <td>4</td> <td>Session Data</td> </tr> <tr> <td>5</td> <td>Listener Data</td> </tr> </tbody> </table>	Value	Description	4	Session Data	5	Listener Data
Value	Description											
4	Session Data											
5	Listener Data											
1352	ApplResendFlag	Y	1	55	unsigned int	Indicates a retransmission message. <table border="1" data-bbox="991 1653 1412 1780"> <thead> <tr> <th>Value</th> <th>Description</th> </tr> </thead> <tbody> <tr> <td>0</td> <td>False</td> </tr> <tr> <td>1</td> <td>True</td> </tr> </tbody> </table>	Value	Description	0	False	1	True
Value	Description											
0	False											
1	True											

Tag	Field Name	Req'd	Len	Ofs	Data Type	Description						
893	LastFragment	Y	1	56	unsigned int	Indicates whether this message is the last fragment (part) of a sequence of messages belonging to one dedicated transaction. <table border="1"> <thead> <tr> <th>Value</th> <th>Description</th> </tr> </thead> <tbody> <tr> <td>0</td> <td>Not Last Message</td> </tr> <tr> <td>1</td> <td>Last Message</td> </tr> </tbody> </table>	Value	Description	0	Not Last Message	1	Last Message
Value	Description											
0	Not Last Message											
1	Last Message											
39070	Pad7	U	7	57	Fixed String	not used						
<MessageBody>												
37	OrderID	Y	8	64	unsigned int	Exchange Order ID generated by the T7 System; it remains constant over the lifetime of an order.						
11	ClOrdID	N	8	72	unsigned int	Client Order ID: Unique participant defined order request identifier; used for client order id chaining.						
41	OrigClOrdID	N	8	80	unsigned int	ClOrdID (11) of the last successfully processed task (request) referring to the specific order.						
48	SecurityID	Y	8	88	signed int	Instrument identifier.						
17	ExecID	Y	8	96	UTCTimestamp	Transaction timestamp.						
21009	TrdRegTSEntryTime	Y	8	104	UTCTimestamp	The entry timestamp is the time of the creation of the order.						
21008	TrdRegTSTime-Priority	Y	8	112	UTCTimestamp	Priority timestamp.						
44	Price	N	8	120	PriceType	Limit price. Required if OrdType (40) is Limit (2) or Stop Limit (4).						
151	LeavesQty	Y	8	128	Qty	Remaining quantity of an order.						
14	CumQty	Y	8	136	Qty	Cumulated executed quantity of an order.						
84	CxlQty	Y	8	144	Qty	Total quantity cancelled for this order.						
38	OrderQty	Y	8	152	Qty	Total Order Quantity.						
99	StopPx	N	8	160	PriceType	Stop price. Required if OrdType (40) is Stop (3) or used as the trigger price for an One-cancels-the-other order.						
1300	MarketSegmentID	Y	4	168	signed int	Product identifier.						
432	ExpireDate	N	4	172	LocalMktDate	Date of order expiry. Required if TimeInForce (59) = 6.						
28744	MatchInstCrossID	N	4	176	unsigned int	Self Match Prevention ID.						
20059	PartyIDExecutingUnit	N	4	180	unsigned int	Business Unit ID.						
20055	PartyIDSessionID	N	4	184	unsigned int	Session ID.						

Tag	Field Name	Req'd	Len	Ofs	Data Type	Description																						
20012	PartyIDExecuting- Trader	N	4	188	unsigned int	Owning User ID.																						
20036	PartyIDEntering- Trader	N	4	192	unsigned int	Entering User ID.																						
30555	NoLegExecs	Y	2	196	Counter	Number of InstrmntLegExec repeating group instances.																						
378	ExecRestatement- Reason	Y	2	198	unsigned int	Code to further qualify the field Exec- Type (150) of the Execution Report (8) message. Valid values are listed after this table.																						
20007	PartyIDEnteringFirm	N	1	200	unsigned int	Entering Entity ID. <table border="1"> <thead> <tr> <th>Value</th> <th>Description</th> </tr> </thead> <tbody> <tr> <td>1</td> <td>Participant</td> </tr> <tr> <td>2</td> <td>Market Supervision</td> </tr> </tbody> </table>	Value	Description	1	Participant	2	Market Supervision																
Value	Description																											
1	Participant																											
2	Market Supervision																											
1227	ProductComplex	Y	1	201	unsigned int	This field qualifies an instrument type on T7. <table border="1"> <thead> <tr> <th>Value</th> <th>Description</th> </tr> </thead> <tbody> <tr> <td>1</td> <td>Simple instrument</td> </tr> <tr> <td>2</td> <td>Standard Option Strategy</td> </tr> <tr> <td>3</td> <td>Non-Standard Option Strategy</td> </tr> <tr> <td>4</td> <td>Volatility Strategy</td> </tr> <tr> <td>5</td> <td>Futures Spread</td> </tr> <tr> <td>6</td> <td>Inter-Product Spread</td> </tr> <tr> <td>7</td> <td>Standard Future Strategy</td> </tr> <tr> <td>8</td> <td>Pack and Bundle</td> </tr> <tr> <td>9</td> <td>Strip</td> </tr> <tr> <td>11</td> <td>Commodity Strip</td> </tr> </tbody> </table>	Value	Description	1	Simple instrument	2	Standard Option Strategy	3	Non-Standard Option Strategy	4	Volatility Strategy	5	Futures Spread	6	Inter-Product Spread	7	Standard Future Strategy	8	Pack and Bundle	9	Strip	11	Commodity Strip
Value	Description																											
1	Simple instrument																											
2	Standard Option Strategy																											
3	Non-Standard Option Strategy																											
4	Volatility Strategy																											
5	Futures Spread																											
6	Inter-Product Spread																											
7	Standard Future Strategy																											
8	Pack and Bundle																											
9	Strip																											
11	Commodity Strip																											
39	OrdStatus	Y	1	202	char	Conveys the current status of an order. <table border="1"> <thead> <tr> <th>Value</th> <th>Description</th> </tr> </thead> <tbody> <tr> <td>0</td> <td>New</td> </tr> <tr> <td>1</td> <td>Partially filled</td> </tr> <tr> <td>2</td> <td>Filled</td> </tr> <tr> <td>4</td> <td>Cancelled</td> </tr> <tr> <td>9</td> <td>Suspended</td> </tr> </tbody> </table>	Value	Description	0	New	1	Partially filled	2	Filled	4	Cancelled	9	Suspended										
Value	Description																											
0	New																											
1	Partially filled																											
2	Filled																											
4	Cancelled																											
9	Suspended																											

Tag	Field Name	Req'd	Len	Ofs	Data Type	Description																
150	ExecType	Y	1	203	char	<p>The reason why this message was generated.</p> <table border="1"> <thead> <tr> <th>Value</th> <th>Description</th> </tr> </thead> <tbody> <tr> <td>0</td> <td>New</td> </tr> <tr> <td>4</td> <td>Cancelled</td> </tr> <tr> <td>5</td> <td>Replaced</td> </tr> <tr> <td>9</td> <td>Suspended</td> </tr> <tr> <td>D</td> <td>Restated</td> </tr> <tr> <td>L</td> <td>Triggered</td> </tr> <tr> <td>F</td> <td>Trade</td> </tr> </tbody> </table>	Value	Description	0	New	4	Cancelled	5	Replaced	9	Suspended	D	Restated	L	Triggered	F	Trade
Value	Description																					
0	New																					
4	Cancelled																					
5	Replaced																					
9	Suspended																					
D	Restated																					
L	Triggered																					
F	Trade																					
54	Side	Y	1	204	unsigned int	<p>Side of the order.</p> <table border="1"> <thead> <tr> <th>Value</th> <th>Description</th> </tr> </thead> <tbody> <tr> <td>1</td> <td>Buy</td> </tr> <tr> <td>2</td> <td>Sell</td> </tr> </tbody> </table>	Value	Description	1	Buy	2	Sell										
Value	Description																					
1	Buy																					
2	Sell																					
40	OrdType	Y	1	205	unsigned int	<p>Order type.</p> <table border="1"> <thead> <tr> <th>Value</th> <th>Description</th> </tr> </thead> <tbody> <tr> <td>1</td> <td>Market</td> </tr> <tr> <td>2</td> <td>Limit</td> </tr> <tr> <td>3</td> <td>Stop</td> </tr> <tr> <td>4</td> <td>Stop Limit</td> </tr> </tbody> </table>	Value	Description	1	Market	2	Limit	3	Stop	4	Stop Limit						
Value	Description																					
1	Market																					
2	Limit																					
3	Stop																					
4	Stop Limit																					
1815	TradingCapacity	Y	1	206	unsigned int	<p>This field designates if the trader is acting in the capacity of agent, trading for its own account or acting as a market maker.</p> <table border="1"> <thead> <tr> <th>Value</th> <th>Description</th> </tr> </thead> <tbody> <tr> <td>1</td> <td>Customer (Agency)</td> </tr> <tr> <td>5</td> <td>Principal (Proprietary)</td> </tr> <tr> <td>6</td> <td>Market Maker</td> </tr> </tbody> </table>	Value	Description	1	Customer (Agency)	5	Principal (Proprietary)	6	Market Maker								
Value	Description																					
1	Customer (Agency)																					
5	Principal (Proprietary)																					
6	Market Maker																					
59	TimelnForce	N	1	207	unsigned int	<p>Execution and trading restriction parameters supported by T7.</p> <table border="1"> <thead> <tr> <th>Value</th> <th>Description</th> </tr> </thead> <tbody> <tr> <td>0</td> <td>Day (GFD)</td> </tr> <tr> <td>1</td> <td>Good Till Cancelled (GTC) - Standard Orders only</td> </tr> <tr> <td>3</td> <td>Immediate or Cancel (IOC)</td> </tr> <tr> <td>6</td> <td>Good Till Date (GTD) - Standard Orders only</td> </tr> </tbody> </table>	Value	Description	0	Day (GFD)	1	Good Till Cancelled (GTC) - Standard Orders only	3	Immediate or Cancel (IOC)	6	Good Till Date (GTD) - Standard Orders only						
Value	Description																					
0	Day (GFD)																					
1	Good Till Cancelled (GTC) - Standard Orders only																					
3	Immediate or Cancel (IOC)																					
6	Good Till Date (GTD) - Standard Orders only																					

Tag	Field Name	Req'd	Len	Ofs	Data Type	Description										
18	ExecInst	N	1	208	unsigned int	Instructions for order handling. <table border="1"> <thead> <tr> <th>Value</th> <th>Description</th> </tr> </thead> <tbody> <tr> <td>1</td> <td>Persistent Order (FIX value 'H')</td> </tr> <tr> <td>2</td> <td>Non-persistent Order (FIX value 'Q')</td> </tr> <tr> <td>5</td> <td>Persistent and Book or Cancel order (FIX value 'H 6')</td> </tr> <tr> <td>6</td> <td>Non-persistent and Book or Cancel order (FIX value 'Q 6')</td> </tr> </tbody> </table>	Value	Description	1	Persistent Order (FIX value 'H')	2	Non-persistent Order (FIX value 'Q')	5	Persistent and Book or Cancel order (FIX value 'H 6')	6	Non-persistent and Book or Cancel order (FIX value 'Q 6')
Value	Description															
1	Persistent Order (FIX value 'H')															
2	Non-persistent Order (FIX value 'Q')															
5	Persistent and Book or Cancel order (FIX value 'H 6')															
6	Non-persistent and Book or Cancel order (FIX value 'Q 6')															
625	TradingSessionSubID	N	1	209	unsigned int	Marks a certain order to be included in a defined auction. <table border="1"> <thead> <tr> <th>Value</th> <th>Description</th> </tr> </thead> <tbody> <tr> <td>2</td> <td>Opening or opening auction</td> </tr> <tr> <td>4</td> <td>Closing or closing auction</td> </tr> <tr> <td>8</td> <td>Any auction</td> </tr> </tbody> </table>	Value	Description	2	Opening or opening auction	4	Closing or closing auction	8	Any auction		
Value	Description															
2	Opening or opening auction															
4	Closing or closing auction															
8	Any auction															
28703	ApplSeqIndicator	N	1	210	unsigned int	Indicates if the order is a Lean Order or a Standard Order. <table border="1"> <thead> <tr> <th>Value</th> <th>Description</th> </tr> </thead> <tbody> <tr> <td>0</td> <td>No Recovery Required</td> </tr> <tr> <td>1</td> <td>Recovery Required</td> </tr> </tbody> </table>	Value	Description	0	No Recovery Required	1	Recovery Required				
Value	Description															
0	No Recovery Required															
1	Recovery Required															
1	Account	N	2	211	Fixed String	Accounts to book trades and keep positions on. Valid characters: 1-9, \x41, \x47, \x49, \x4D, \x50, \x52										
20038	PartyIDPosition-Account	N	32	213	Fixed String	'Flexible Account' information. Valid characters: \x20, \x30-\x39, \x41-\x5A										
77	PositionEffect	N	1	245	char	Field is used for T7 position management purposes and indicates whether the order is submitted to open or close a position. <table border="1"> <thead> <tr> <th>Value</th> <th>Description</th> </tr> </thead> <tbody> <tr> <td>C</td> <td>Close</td> </tr> <tr> <td>O</td> <td>Open</td> </tr> </tbody> </table>	Value	Description	C	Close	O	Open				
Value	Description															
C	Close															
O	Open															

Tag	Field Name	Req'd	Len	Ofs	Data Type	Description																
20096	PartyIDTakeUp- TradingFirm	N	5	246	Fixed String	Take-up Member Short Name. Valid characters: A-Z, 0-9, \x20																
20013	PartyIDOrder- OriginationFirm	N	7	251	Fixed String	External Member ID. Valid characters: A-Z, 0-9, \x20																
20032	PartyIDBeneficiary	N	9	258	Fixed String	Final Beneficiary Valid characters: A-Z, 0-9, \x20																
20075	PartyIDLocationID	N	2	267	Fixed String	Country code. Will be set to "XX" for non-capital letters. Valid characters: \x01-\x7E																
1031	CustOrderHandling- Inst	N	1	269	Fixed String	Identifies the source of an order, in accordance with the FIA guidelines for a rate Identifier. The field is for participant use only. <table border="1"> <thead> <tr> <th>Value</th> <th>Description</th> </tr> </thead> <tbody> <tr> <td>W</td> <td>Desk</td> </tr> <tr> <td>Y</td> <td>Electronic</td> </tr> <tr> <td>C</td> <td>Vendor-provided Platform billed by Executing Broker</td> </tr> <tr> <td>G</td> <td>Sponsored Access via Exchange API or FIX provided by Executing Broker</td> </tr> <tr> <td>H</td> <td>Premium Algorithmic Trading Provider billed by Executing Broker</td> </tr> <tr> <td>D</td> <td>Other, including Other-provided Screen</td> </tr> <tr> <td>*</td> <td>More values</td> </tr> </tbody> </table>	Value	Description	W	Desk	Y	Electronic	C	Vendor-provided Platform billed by Executing Broker	G	Sponsored Access via Exchange API or FIX provided by Executing Broker	H	Premium Algorithmic Trading Provider billed by Executing Broker	D	Other, including Other-provided Screen	*	More values
Value	Description																					
W	Desk																					
Y	Electronic																					
C	Vendor-provided Platform billed by Executing Broker																					
G	Sponsored Access via Exchange API or FIX provided by Executing Broker																					
H	Premium Algorithmic Trading Provider billed by Executing Broker																					
D	Other, including Other-provided Screen																					
*	More values																					
2404	ComplianceText	N	20	270	Fixed String	This field is used to provide additional regulatory information (according to respective rules & regs, circulars and/or bilateral coordination between participant and Trading Surveillance Office). Valid characters: \x20, \x22-\x7B, \x7D, \x7E																

Tag	Field Name	Req'd	Len	Ofs	Data Type	Description								
25007	FreeText1	N	12	290	Fixed String	First free-format text field for trader specific or customer-related comments Valid characters: \x20, \x23-\x25, \x28-\x2A, \x2C-\x3B, \x3F, \x41-\x5F, \x61-\x7B, \x7D, \x7E								
25008	FreeText2	N	12	302	Fixed String	Second free-format text field for trader specific or customer-related comments Valid characters: \x20, \x23-\x25, \x28-\x2A, \x2C-\x3B, \x3F, \x41-\x5F, \x61-\x7B, \x7D, \x7E								
25009	FreeText3	N	12	314	Fixed String	Third free-format text field for trader-specific or customer-related comments. Valid characters: \x20, \x23-\x25, \x28-\x2A, \x2C-\x3B, \x3F, \x41-\x5F, \x61-\x7B, \x7D, \x7E								
30011	FIXCOrdID	N	20	326	Fixed String	User defined client order ID Valid characters: \x20-\x7E								
1362	NoFills	Y	1	346	Counter	Specifies the number of partial fills included in this Execution Report.								
28555	NoLegOnbooks	Y	1	347	Counter	Number of InstrumentLeg repeating group instances. (only for on-book trades)								
28790	NoOrderEvents	Y	1	348	Counter	Number of order events								
1823	Triggered	Y	1	349	unsigned int	Indicates if an order has been previously triggered. <table border="1"> <thead> <tr> <th>Value</th> <th>Description</th> </tr> </thead> <tbody> <tr> <td>0</td> <td>Not Triggered</td> </tr> <tr> <td>1</td> <td>Triggered Stop</td> </tr> <tr> <td>2</td> <td>Triggered OCO</td> </tr> </tbody> </table>	Value	Description	0	Not Triggered	1	Triggered Stop	2	Triggered OCO
Value	Description													
0	Not Triggered													
1	Triggered Stop													
2	Triggered OCO													
2523	CrossedIndicator	Y	1	350	unsigned int	Indicates SMP involvement. <table border="1"> <thead> <tr> <th>Value</th> <th>Description</th> </tr> </thead> <tbody> <tr> <td>0</td> <td>No crossing (Order not subject to crossing)</td> </tr> <tr> <td>1</td> <td>Cross rejected (Order subject to crossing and match prevented)</td> </tr> </tbody> </table>	Value	Description	0	No crossing (Order not subject to crossing)	1	Cross rejected (Order subject to crossing and match prevented)		
Value	Description													
0	No crossing (Order not subject to crossing)													
1	Cross rejected (Order subject to crossing and match prevented)													
39000	Pad1	U	1	351	Fixed String	not used								

<LegOrdGrp> Cardinality: 0-144, Record counter: NoLegOnbooks

Tag	Field Name	Req'd	Len	Ofs	Data Type	Description														
2680	>LegAccount	N	2	352	Fixed String	Leg-specific account to book trades and keep positions on. Valid characters: 1-9, \x41, \x47, \x4D, \x50														
564	>LegPositionEffect	Y	1	354	char	Leg-specific field used for T7 position management purposes and indicates whether the leg is submitted to open or close a position. <table border="1"> <thead> <tr> <th>Value</th> <th>Description</th> </tr> </thead> <tbody> <tr> <td>C</td> <td>Close</td> </tr> <tr> <td>O</td> <td>Open</td> </tr> </tbody> </table>	Value	Description	C	Close	O	Open								
Value	Description																			
C	Close																			
O	Open																			
39050	>Pad5	U	5	355	Fixed String	not used														
<i><FillsGrp> Cardinality: 0-100, Record counter: NoFills</i>																				
1364	>FillPx	Y	8	0	PriceType	Price of Fill.														
1365	>FillQty	N	8	8	Qty	Quantity of Fill.														
28708	>FillMatchID	Y	4	16	unsigned int	Unique identifier for each price level (match step) of a match event; it is used for public trade reporting.														
1363	>FillExecID	Y	4	20	signed int	Private identifier of an order match step event, which can be reconciled with the field SideTradeID (1506) in the Trade Notification.														
1443	>FillLiquidityInd	N	1	24	unsigned int	Indicates whether the order added or removed liquidity. Required only for execution reports generated for fills. <table border="1"> <thead> <tr> <th>Value</th> <th>Description</th> </tr> </thead> <tbody> <tr> <td>1</td> <td>Added Liquidity</td> </tr> <tr> <td>2</td> <td>Removed Liquidity</td> </tr> <tr> <td>4</td> <td>Auction</td> </tr> <tr> <td>5</td> <td>Triggered Stop Order</td> </tr> <tr> <td>6</td> <td>Triggered OCO Order</td> </tr> <tr> <td>7</td> <td>Triggered Market Order</td> </tr> </tbody> </table>	Value	Description	1	Added Liquidity	2	Removed Liquidity	4	Auction	5	Triggered Stop Order	6	Triggered OCO Order	7	Triggered Market Order
Value	Description																			
1	Added Liquidity																			
2	Removed Liquidity																			
4	Auction																			
5	Triggered Stop Order																			
6	Triggered OCO Order																			
7	Triggered Market Order																			
39070	>Pad7	U	7	25	Fixed String	not used														
<i><InstrmntLegExecGrp> Cardinality: 0-600, Record counter: NoLegExecs</i>																				
602	>LegSecurityID	Y	8	0	signed int	Instrument identifier of the leg security.														
637	>LegLastPx	Y	8	8	PriceType	Price of this leg fill.														
1418	>LegLastQty	Y	8	16	Qty	Quantity executed in this leg fill.														

Tag	Field Name	Req'd	Len	Ofs	Data Type	Description						
1893	>LegExecID	Y	4	24	signed int	Private identifier of a leg match step, which can be reconciled with the field SideTradeID (1506) in the Trade Notification.						
624	>LegSide	Y	1	28	unsigned int	The side of the individual leg of a strategy as defined in its signature. <table border="1"> <thead> <tr> <th>Value</th> <th>Description</th> </tr> </thead> <tbody> <tr> <td>1</td> <td>Buy</td> </tr> <tr> <td>2</td> <td>Sell</td> </tr> </tbody> </table>	Value	Description	1	Buy	2	Sell
Value	Description											
1	Buy											
2	Sell											
2421	>FillRefID	Y	1	29	unsigned int	Reference to the corresponding Fills-Grp repeating group instance.						
39020	>Pad2	U	2	30	Fixed String	not used						
<i><OrderEventGrp> Cardinality: 0-100, Record counter: NoOrderEvents</i>												
1799	>OrderEventPx	Y	8	0	PriceType	Price level for the order event.						
1800	>OrderEventQty	Y	8	8	Qty	Quantity for the order event.						
30060	>OrderEventMatchID	Y	4	16	unsigned int	Unique identifier for each price level (match step) of an order event.						
1798	>OrderEventReason	Y	1	20	unsigned int	Action that caused the event to occur. <table border="1"> <thead> <tr> <th>Value</th> <th>Description</th> </tr> </thead> <tbody> <tr> <td>100</td> <td>SMP event</td> </tr> </tbody> </table>	Value	Description	100	SMP event		
Value	Description											
100	SMP event											
39030	>Pad3	U	3	21	Fixed String	not used						

Valid Values of ExecRestatementReason (datatype ExecRestatementReason)

Valid Value	Description
1	Order book restatement
101	Order add accepted
102	Order modify accepted
103	Order delete accepted
105	IOC Order accepted
122	Instrument State Change
108	Book Order executed
135	Market Order triggered and executed
149	Closing Auction Order has been activated
150	Closing Auction Order has been inactivated
151	Opening Auction Order has been activated
152	Opening Auction Order has been inactivated
153	Any Auction Order has been activated
154	Any Auction Order has been inactivated

164	One-cancels-the-other Order has been triggered
172	Stop Order has been triggered
212	Book or Cancel Order accepted
197	Pending order deletion
199	Pending order cancellation processed (end of FREEZE state)
181	Ownership Changed
114	Order has been changed to IOC
340	CLIP execution after improvement period
343	CLIP Request deleted by arrangement time out
344	CLIP Request deleted by arrangement validation

7 Quote Handling

7.1 Mass Quote

Quotes are entered using the Mass Quote message. For more details, please refer to the ETI Manual, chapter Maintaining Quotes. This message is sent to the service "Order and Quote Management".

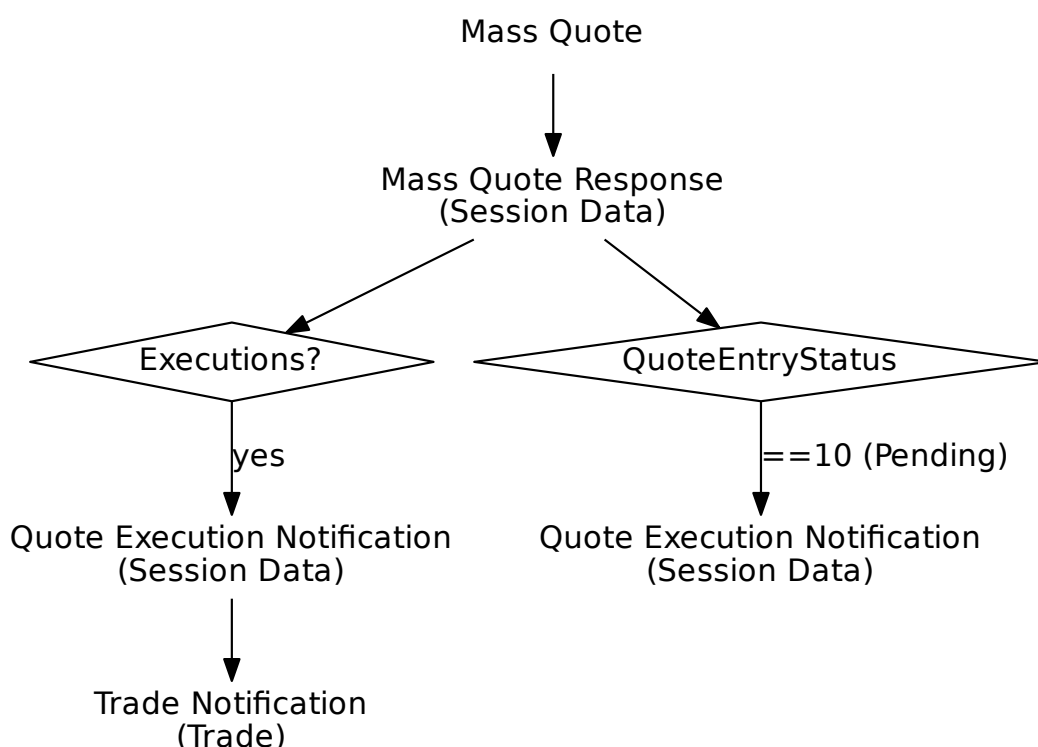

Tag	Field Name	Req'd	Len	Ofs	Data Type	Description
<i><MessageHeaderIn></i>						
9	BodyLen	Y	4	0	unsigned int	Number of bytes for the message, including this field.
28500	TemplatID	Y	2	4	unsigned int	Unique identifier for a T7 ETI message layout. Value: 10405 (MassQuote, MsgType = i)
25028	NetworkMsgID	U	8	6	Fixed String	not used
39020	Pad2	U	2	14	Fixed String	not used
<i><RequestHeader></i>						
34	MsgSeqNum	Y	4	16	unsigned int	Message sequence number used by the participant for requests sent to the gateway.

Tag	Field Name	Req'd	Len	Ofs	Data Type	Description								
50	SenderSubID	Y	4	20	unsigned int	User ID.								
<MessageBody>														
117	QuoteID	Y	8	24	unsigned int	Customer defined mass quote identifier.								
20122	PartyIDInvestment-DecisionMaker	N	8	32	unsigned int	MiFID field: Investment decision within firm (ESMA Field 4 (Section A)) is the code used to identify the person or the algorithm within the member or participant of the Trading Venue who is responsible for the investment decision.								
25123	ExecutingTrader	N	8	40	unsigned int	MiFID field: Executing Trader data Field(ESMA Field 5 (Section A))used to identify the person or algorithm within the member or participant of the trading venue who is responsible for the execution of the transaction resulting from the order.								
1300	MarketSegmentID	Y	4	48	signed int	Product identifier.								
28744	MatchInstCrossID	N	4	52	unsigned int	Self Match Prevention ID.								
25033	EnrichmentRuleID	N	2	56	unsigned int	Identifies an enrichment rule								
28710	PriceValidityCheck-Type	Y	1	58	unsigned int	Indicator how price validity check should be performed by the exchange (see the ETI Manual, chapter Price Reasonability Check). <table border="1" data-bbox="991 1429 1409 1601"> <thead> <tr> <th>Value</th> <th>Description</th> </tr> </thead> <tbody> <tr> <td>0</td> <td>None</td> </tr> <tr> <td>1</td> <td>Optional</td> </tr> <tr> <td>2</td> <td>Mandatory</td> </tr> </tbody> </table>	Value	Description	0	None	1	Optional	2	Mandatory
Value	Description													
0	None													
1	Optional													
2	Mandatory													
25126	ValueCheckTypeValue	Y	1	59	unsigned int	Indicator for checking the maximum order/quote value by the exchange. <table border="1" data-bbox="991 1720 1409 1848"> <thead> <tr> <th>Value</th> <th>Description</th> </tr> </thead> <tbody> <tr> <td>0</td> <td>Do not check</td> </tr> <tr> <td>1</td> <td>Check</td> </tr> </tbody> </table>	Value	Description	0	Do not check	1	Check		
Value	Description													
0	Do not check													
1	Check													

Tag	Field Name	Req'd	Len	Ofs	Data Type	Description								
28723	QuoteSizeType	Y	1	60	unsigned int	Identifies the quoting model. <table border="1"> <thead> <tr> <th>Value</th> <th>Description</th> </tr> </thead> <tbody> <tr> <td>1</td> <td>Total Size (Quote Modification)</td> </tr> <tr> <td>2</td> <td>Open Size(Quote Entry)</td> </tr> </tbody> </table>	Value	Description	1	Total Size (Quote Modification)	2	Open Size(Quote Entry)		
Value	Description													
1	Total Size (Quote Modification)													
2	Open Size(Quote Entry)													
537	QuoteType	Y	1	61	unsigned int	Quote Type <table border="1"> <thead> <tr> <th>Value</th> <th>Description</th> </tr> </thead> <tbody> <tr> <td>0</td> <td>Indicative</td> </tr> <tr> <td>1</td> <td>Tradeable</td> </tr> <tr> <td>100</td> <td>Tradeable(BOC)</td> </tr> </tbody> </table>	Value	Description	0	Indicative	1	Tradeable	100	Tradeable(BOC)
Value	Description													
0	Indicative													
1	Tradeable													
100	Tradeable(BOC)													
23002	OrderAttribute-LiquidityProvision	Y	1	62	unsigned int	MiFID field: Indication as to whether an order is submitted to a Trading Venue as part of a market making strategy. <table border="1"> <thead> <tr> <th>Value</th> <th>Description</th> </tr> </thead> <tbody> <tr> <td>1</td> <td>Liquidity provision</td> </tr> <tr> <td>0</td> <td>No liquidity provision</td> </tr> </tbody> </table>	Value	Description	1	Liquidity provision	0	No liquidity provision		
Value	Description													
1	Liquidity provision													
0	No liquidity provision													
295	NoQuoteEntries	Y	1	63	Counter	The number of quote entries for a Mass Quote.								
21222	PartyIdInvestment-DecisionMaker-Qualifier	N	1	64	unsigned int	MiFID field: Qualifier for field PartyIdInvestmentDecisionMaker. Members/participants will have the possibility to specify an Investment qualifier value to distinguish between natural persons and Algos. <table border="1"> <thead> <tr> <th>Value</th> <th>Description</th> </tr> </thead> <tbody> <tr> <td>22</td> <td>Algo</td> </tr> <tr> <td>24</td> <td>Human/Natural person</td> </tr> </tbody> </table>	Value	Description	22	Algo	24	Human/Natural person		
Value	Description													
22	Algo													
24	Human/Natural person													
25124	ExecutingTrader-Qualifier	Y	1	65	unsigned int	MiFID field: Qualifier for field ExecutingTrader. It is required to distinguish between natural persons and Algos. <table border="1"> <thead> <tr> <th>Value</th> <th>Description</th> </tr> </thead> <tbody> <tr> <td>22</td> <td>Algo</td> </tr> <tr> <td>24</td> <td>Human/Natural person</td> </tr> </tbody> </table>	Value	Description	22	Algo	24	Human/Natural person		
Value	Description													
22	Algo													
24	Human/Natural person													

Tag	Field Name	Req'd	Len	Ofs	Data Type	Description
39060	Pad6	U	6	66	Fixed String	not used
<i><QuoteEntryGrp> Cardinality: 0-100, Record counter: NoQuoteEntries</i>						
48	>SecurityID	Y	8	72	signed int	Instrument identifier.
132	>BidPx	N	8	80	PriceType	Bid price/rate.
134	>BidSize	N	8	88	Qty	Quantity of bid.
133	>OfferPx	N	8	96	PriceType	Offer price/rate.
135	>OfferSize	N	8	104	Qty	Quantity of offer.

7.2 Mass Quote Response

This message is the acknowledgement for a Mass Quote request. For more details, please refer to the ETI Manual, chapter Maintaining Quotes. For a list of scenarios for the valid values of QuoteEntryStatus, please refer to the ETI Manual, chapter Quote Entry Status.

Tag	Field Name	Req'd	Len	Ofs	Data Type	Description				
<i><MessageHeaderOut></i>										
9	BodyLen	Y	4	0	unsigned int	Number of bytes for the message, including this field.				
28500	TemplatelD	Y	2	4	unsigned int	Unique identifier for a T7 ETI message layout. Value: 10406 (MassQuoteAcknowledgement, MsgType = b)				
39020	Pad2	U	2	6	Fixed String	not used				
<i><NRResponseHeaderME></i>										
5979	RequestTime	Y	8	8	UTCTimestamp	In timestamp; filled always by the gateway				
21002	TrdRegTSTimeIn	Y	8	16	UTCTimestamp	Matching engine in timestamp.				
21003	TrdRegTSTimeOut	Y	8	24	UTCTimestamp	Matching engine out timestamp.				
7765	ResponseIn	Y	8	32	UTCTimestamp	Timestamp the gateway receives a message from the Matching Engine				
52	SendingTime	Y	8	40	UTCTimestamp	Outgoing delta timestamp; filled always by the gateway				
34	MsgSeqNum	Y	4	48	unsigned int	Message sequence number used by the participant for requests sent to the gateway.				
893	LastFragment	Y	1	52	unsigned int	Indicates whether this message is the last fragment (part) of a sequence of messages belonging to one dedicated transaction. <table border="1" data-bbox="991 1563 1409 1648"> <thead> <tr> <th>Value</th> <th>Description</th> </tr> </thead> <tbody> <tr> <td>1</td> <td>Last Message</td> </tr> </tbody> </table>	Value	Description	1	Last Message
Value	Description									
1	Last Message									
39030	Pad3	U	3	53	Fixed String	not used				
<i><MessageBody></i>										
117	QuoteID	Y	8	56	unsigned int	Customer defined mass quote identifier.				
693	QuoteResponseID	Y	8	64	UTCTimestamp	Mass quote response identifier generated by the exchange.				
1300	MarketSegmentID	Y	4	72	signed int	Product identifier.				
28789	NoQuoteSideEntries	Y	1	76	Counter	Number of quote sides				
39030	Pad3	U	3	77	Fixed String	not used				
<i><QuoteEntryAckGrp> Cardinality: 0-200, Record counter: NoQuoteSideEntries</i>										

Tag	Field Name	Req'd	Len	Ofs	Data Type	Description										
48	>SecurityID	Y	8	80	signed int	Instrument identifier.										
28788	>CxlSize	N	8	88	Qty	Cancelled quantity										
368	>QuoteEntryRejectReason	N	4	96	unsigned int	Reason code indicating why the quote entry has been rejected. Valid values are listed after this table.										
1167	>QuoteEntryStatus	Y	1	100	unsigned int	Identifies the status of an individual quote. <table border="1"> <thead> <tr> <th>Value</th> <th>Description</th> </tr> </thead> <tbody> <tr> <td>0</td> <td>Accepted with warning</td> </tr> <tr> <td>5</td> <td>Rejected</td> </tr> <tr> <td>6</td> <td>Removed from Market</td> </tr> <tr> <td>10</td> <td>Pending</td> </tr> </tbody> </table>	Value	Description	0	Accepted with warning	5	Rejected	6	Removed from Market	10	Pending
Value	Description															
0	Accepted with warning															
5	Rejected															
6	Removed from Market															
10	Pending															
54	>Side	Y	1	101	unsigned int	Side of the order. <table border="1"> <thead> <tr> <th>Value</th> <th>Description</th> </tr> </thead> <tbody> <tr> <td>1</td> <td>Buy</td> </tr> <tr> <td>2</td> <td>Sell</td> </tr> </tbody> </table>	Value	Description	1	Buy	2	Sell				
Value	Description															
1	Buy															
2	Sell															
39020	>Pad2	U	2	102	Fixed String	not used										

Valid Values of QuoteEntryRejectReason (datatype QuoteEntryRejectReason)

Valid Value	Description
1	Unknown security
6	Duplicate quote
8	Invalid price
16	Reference price not available
100	Single sided quotes not allowed
103	Invalid usage of quoting model
106	Invalid size
107	Invalid underlying price
108	Bid price not reasonable
109	Ask price not reasonable
110	Bid price exceeds extended price range
111	Ask price exceeds extended price range
115	Instrument state freeze
116	Deletion already pending
119	Entitlement not assigned for underlying
124	Instrument is currently not tradeable on book
125	Quantity exceeds trader specific limit

126	Value exceeds trader specific limit
127	Invalid quote spread
128	Book-or-Cancel quote type
131	Instrument state does not allow processing
134	Invalid quote type
143	Trading indication running for trader
144	On-Book trading disabled for instrument type
147	Liquidity provider protection bid side cancelled
148	Liquidity provider protection ask side cancelled
155	Quote entry outside quoting period not allowed
156	Match price resulting from entry of the matching quote is not a valid price step
161	Quantity exceeds transaction size limit
163	Too many orders and quotes in order book
166	Contract cannot be traded due to insufficient eligibility
167	the VF underlying price timed out, rejection of quote
168	the BU is suspended due to an ARP level 3 soft breach
169	incoming quote pair rejected due to no clearing product assignment
*	More values

7.3 Quote Execution Notification

This message informs about quote match events. For more details, please refer to the ETI Manual, chapter Maintaining Quotes.

Tag	Field Name	Req'd	Len	Ofs	Data Type	Description						
<i><MessageHeaderOut></i>												
9	BodyLen	Y	4	0	unsigned int	Number of bytes for the message, including this field.						
28500	TemplatID	Y	2	4	unsigned int	Unique identifier for a T7 ETI message layout. Value: 10407 (Quote-ExecutionReport, MsgType = U8)						
39020	Pad2	U	2	6	Fixed String	not used						
<i><RBCHeaderME></i>												
21003	TrdRegTSTimeOut	N	8	8	UTCTimestamp	Matching engine out timestamp.						
25043	NotificationIn	N	8	16	UTCTimestamp	Timestamp the gateway receives a notification message from the Matching Engine						
52	SendingTime	Y	8	24	UTCTimestamp	Outgoing timestamp; filled always by the gateway						
28727	ApplSubID	U	4	32	unsigned int	not used						
5948	PartitionID	Y	2	36	unsigned int	Grouping of T7 products. Belongs to the scope of Service Availability and Retransmit requests.						
28704	ApplMsgID	N	16	38	data	Application message identifier assigned to an order or quote event.						
1180	ApplID	Y	1	54	unsigned int	Identifier for an ETI data stream. <table border="1"> <thead> <tr> <th>Value</th> <th>Description</th> </tr> </thead> <tbody> <tr> <td>4</td> <td>Session Data</td> </tr> </tbody> </table>	Value	Description	4	Session Data		
Value	Description											
4	Session Data											
1352	ApplResendFlag	Y	1	55	unsigned int	Indicates a retransmission message. <table border="1"> <thead> <tr> <th>Value</th> <th>Description</th> </tr> </thead> <tbody> <tr> <td>0</td> <td>False</td> </tr> <tr> <td>1</td> <td>True</td> </tr> </tbody> </table>	Value	Description	0	False	1	True
Value	Description											
0	False											
1	True											
893	LastFragment	Y	1	56	unsigned int	Indicates whether this message is the last fragment (part) of a sequence of messages belonging to one dedicated transaction. <table border="1"> <thead> <tr> <th>Value</th> <th>Description</th> </tr> </thead> <tbody> <tr> <td>0</td> <td>Not Last Message</td> </tr> <tr> <td>1</td> <td>Last Message</td> </tr> </tbody> </table>	Value	Description	0	Not Last Message	1	Last Message
Value	Description											
0	Not Last Message											
1	Last Message											
39070	Pad7	U	7	57	Fixed String	not used						

Tag	Field Name	Req'd	Len	Ofs	Data Type	Description												
<i><MessageBody></i>																		
17	ExecID	Y	8	64	UTCTimestamp	Transaction timestamp.												
1300	MarketSegmentID	Y	4	72	signed int	Product identifier.												
30555	NoLegExecs	Y	2	76	Counter	Number of InstrmntLegExec repeating group instances.												
28706	NoQuoteEvents	Y	1	78	Counter	Number of QuoteEvent repeating group instances.												
39000	Pad1	U	1	79	Fixed String	not used												
<i><QuoteEventGrp> Cardinality: 1 - 100, Record counter: NoQuoteEvents</i>																		
48	>SecurityID	Y	8	80	signed int	Instrument identifier.												
28553	>QuoteEventPx	N	8	88	PriceType	Price of this fill.												
28542	>QuoteEventQty	N	8	96	Qty	Quantity executed in this fill.												
1166	>QuoteMsgID	Y	8	104	unsigned int	Customer defined mass quote identifier.												
28714	>QuoteEventMatchID	N	4	112	unsigned int	Unique identifier for each price level (match step) of a match event; it is used for public trade reporting.												
28711	>QuoteEventExecID	N	4	116	signed int	Private identifier of a quote match step, which can be reconciled with the field SideTradeID (1506) in the Trade Notification.												
28539	>QuoteEventType	Y	1	120	unsigned int	Conveys the quote event type. <table border="1"> <thead> <tr> <th>Value</th> <th>Description</th> </tr> </thead> <tbody> <tr> <td>2</td> <td>Modified side</td> </tr> <tr> <td>3</td> <td>Removed Quote Side</td> </tr> <tr> <td>4</td> <td>Partially Filled</td> </tr> <tr> <td>5</td> <td>Filled</td> </tr> <tr> <td>6</td> <td>Quantity removed</td> </tr> </tbody> </table>	Value	Description	2	Modified side	3	Removed Quote Side	4	Partially Filled	5	Filled	6	Quantity removed
Value	Description																	
2	Modified side																	
3	Removed Quote Side																	
4	Partially Filled																	
5	Filled																	
6	Quantity removed																	
28581	>QuoteEventSide	Y	1	121	unsigned int	Side of the quote. <table border="1"> <thead> <tr> <th>Value</th> <th>Description</th> </tr> </thead> <tbody> <tr> <td>1</td> <td>Buy</td> </tr> <tr> <td>2</td> <td>Sell</td> </tr> </tbody> </table>	Value	Description	1	Buy	2	Sell						
Value	Description																	
1	Buy																	
2	Sell																	
28641	>QuoteEventLiquidityInd	N	1	122	unsigned int	Indicates whether the quote added or removed liquidity. <table border="1"> <thead> <tr> <th>Value</th> <th>Description</th> </tr> </thead> <tbody> <tr> <td>1</td> <td>Added Liquidity</td> </tr> <tr> <td>2</td> <td>Removed Liquidity</td> </tr> <tr> <td>4</td> <td>Auction</td> </tr> </tbody> </table>	Value	Description	1	Added Liquidity	2	Removed Liquidity	4	Auction				
Value	Description																	
1	Added Liquidity																	
2	Removed Liquidity																	
4	Auction																	

Tag	Field Name	Req'd	Len	Ofs	Data Type	Description												
28733	>QuoteEventReason	N	1	123	unsigned int	Additional information why quote side was removed. <table border="1"> <thead> <tr> <th>Value</th> <th>Description</th> </tr> </thead> <tbody> <tr> <td>14</td> <td>Pending Cancellation Executed</td> </tr> <tr> <td>15</td> <td>Invalid Price</td> </tr> <tr> <td>16</td> <td>Quote subject to crossing and match prevented</td> </tr> <tr> <td>17</td> <td>Quote deleted due to Book-or-Cancel quote type</td> </tr> <tr> <td>18</td> <td>Quote deleted due to passive liquidity protection</td> </tr> </tbody> </table>	Value	Description	14	Pending Cancellation Executed	15	Invalid Price	16	Quote subject to crossing and match prevented	17	Quote deleted due to Book-or-Cancel quote type	18	Quote deleted due to passive liquidity protection
Value	Description																	
14	Pending Cancellation Executed																	
15	Invalid Price																	
16	Quote subject to crossing and match prevented																	
17	Quote deleted due to Book-or-Cancel quote type																	
18	Quote deleted due to passive liquidity protection																	
39040	>Pad4	U	4	124	Fixed String	not used												
<i><QuoteLegExecGrp> Cardinality: 0-600, Record counter: NoLegExecs</i>																		
602	>LegSecurityID	Y	8	0	signed int	Instrument identifier of the leg security.												
637	>LegLastPx	Y	8	8	PriceType	Price of this leg fill.												
1418	>LegLastQty	Y	8	16	Qty	Quantity executed in this leg fill.												
1893	>LegExecID	Y	4	24	signed int	Private identifier of a leg match step, which can be reconciled with the field SideTradeID (1506) in the Trade Notification.												
624	>LegSide	Y	1	28	unsigned int	The side of the individual leg of a strategy as defined in its signature. <table border="1"> <thead> <tr> <th>Value</th> <th>Description</th> </tr> </thead> <tbody> <tr> <td>1</td> <td>Buy</td> </tr> <tr> <td>2</td> <td>Sell</td> </tr> </tbody> </table>	Value	Description	1	Buy	2	Sell						
Value	Description																	
1	Buy																	
2	Sell																	
25011	>NoQuoteEvents-Index	Y	1	29	unsigned int	Reference to the corresponding QuoteEvent repeating group instance.												
39020	>Pad2	U	2	30	Fixed String	not used												

7.4 Quote Mass Cancellation Request

This message is used for the mass cancellation of quotes. For more details, please refer to the ETI Manual, chapter Maintaining Quotes. This message is sent to the service "Order and Quote Management".

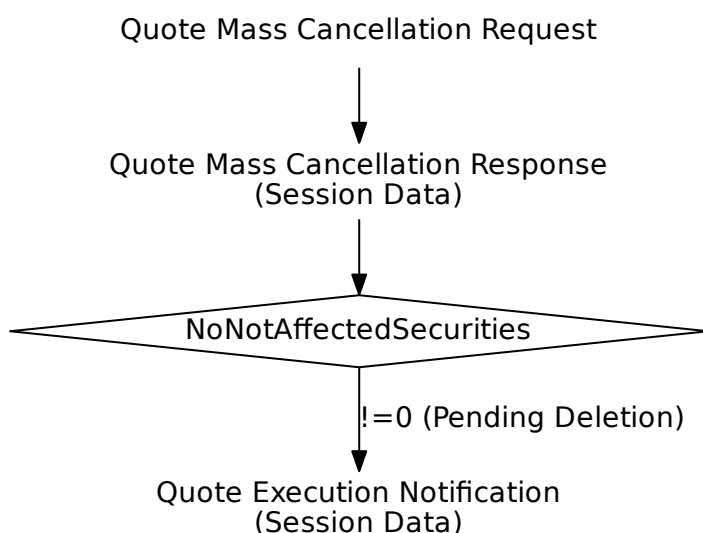

Tag	Field Name	Req'd	Len	Ofs	Data Type	Description
<i><MessageHeaderIn></i>						
9	BodyLen	Y	4	0	unsigned int	Number of bytes for the message, including this field.
28500	TemplatID	Y	2	4	unsigned int	Unique identifier for a T7 ETI message layout. Value: 10408 (Order-MassActionRequest, MsgType = CA)
25028	NetworkMsgID	U	8	6	Fixed String	not used
39020	Pad2	U	2	14	Fixed String	not used
<i><RequestHeader></i>						
34	MsgSeqNum	Y	4	16	unsigned int	Message sequence number used by the participant for requests sent to the gateway.
50	SenderSubID	Y	4	20	unsigned int	User ID.
<i><MessageBody></i>						

Tag	Field Name	Req'd	Len	Ofs	Data Type	Description						
20122	PartyIdInvestment-DecisionMaker	N	8	24	unsigned int	MiFID field: Investment decision within firm (ESMA Field 4 (Section A)) is the code used to identify the person or the algorithm within the member or participant of the Trading Venue who is responsible for the investment decision.						
25123	ExecutingTrader	N	8	32	unsigned int	MiFID field: Executing Trader data Field(ESMA Field 5 (Section A))used to identify the person or algorithm within the member or participant of the trading venue who is responsible for the execution of the transaction resulting from the order.						
1300	MarketSegmentID	Y	4	40	signed int	Product identifier.						
20655	TargetPartyIDSession-ID	N	4	44	unsigned int	Session ID.						
21222	PartyIdInvestment-DecisionMaker-Qualifier	N	1	48	unsigned int	<p>MiFID field: Qualifier for field PartyIdInvestmentDecisionMaker. Members/participants will have the possibility to specify an Investment qualifier value to distinguish between natural persons and Algos.</p> <table border="1"> <thead> <tr> <th>Value</th> <th>Description</th> </tr> </thead> <tbody> <tr> <td>22</td> <td>Algo</td> </tr> <tr> <td>24</td> <td>Human/Natural person</td> </tr> </tbody> </table>	Value	Description	22	Algo	24	Human/Natural person
Value	Description											
22	Algo											
24	Human/Natural person											
25124	ExecutingTrader-Qualifier	Y	1	49	unsigned int	<p>MiFID field: Qualifier for field ExecutingTrader. It is required to distinguish between natural persons and Algos.</p> <table border="1"> <thead> <tr> <th>Value</th> <th>Description</th> </tr> </thead> <tbody> <tr> <td>22</td> <td>Algo</td> </tr> <tr> <td>24</td> <td>Human/Natural person</td> </tr> </tbody> </table>	Value	Description	22	Algo	24	Human/Natural person
Value	Description											
22	Algo											
24	Human/Natural person											
39060	Pad6	U	6	50	Fixed String	not used						

7.5 Quote Mass Cancellation Response

This message confirms a Quote Mass Cancellation request.

Tag	Field Name	Req'd	Len	Ofs	Data Type	Description						
<i><MessageHeaderOut></i>												
9	BodyLen	Y	4	0	unsigned int	Number of bytes for the message, including this field.						
28500	TemplateID	Y	2	4	unsigned int	Unique identifier for a T7 ETI message layout. Value: 10409 (Order-MassActionReport, MsgType = BZ)						
39020	Pad2	U	2	6	Fixed String	not used						
<i><NRResponseHeaderME></i>												
5979	RequestTime	Y	8	8	UTCTimestamp	In timestamp; filled always by the gateway						
21002	TrdRegTSTimeIn	N	8	16	UTCTimestamp	Matching engine in timestamp.						
21003	TrdRegTSTimeOut	N	8	24	UTCTimestamp	Matching engine out timestamp.						
7765	ResponseIn	Y	8	32	UTCTimestamp	Timestamp the gateway receives a message from the Matching Engine						
52	SendingTime	Y	8	40	UTCTimestamp	Outgoing delta timestamp; filled always by the gateway						
34	MsgSeqNum	Y	4	48	unsigned int	Message sequence number used by the participant for requests sent to the gateway.						
893	LastFragment	Y	1	52	unsigned int	Indicates whether this message is the last fragment (part) of a sequence of messages belonging to one dedicated transaction. <table border="1" data-bbox="991 1444 1409 1570"> <thead> <tr> <th>Value</th> <th>Description</th> </tr> </thead> <tbody> <tr> <td>0</td> <td>Not Last Message</td> </tr> <tr> <td>1</td> <td>Last Message</td> </tr> </tbody> </table>	Value	Description	0	Not Last Message	1	Last Message
Value	Description											
0	Not Last Message											
1	Last Message											
39030	Pad3	U	3	53	Fixed String	not used						
<i><MessageBody></i>												
1369	MassActionReportID	Y	8	56	UTCTimestamp	Transaction timestamp.						
28707	NoNotAffectedSecurities	Y	2	64	Counter	Number of NotAffectedSecurities repeating group instances.						
39060	Pad6	U	6	66	Fixed String	not used						
<i><NotAffectedSecuritiesGrp> Cardinality: 0-500, Record counter: NoNotAffectedSecurities</i>												
28702	>NotAffectedSecurityID	Y	8	72	unsigned int	Instrument ID whose quote mass cancellation is pending.						

7.6 Quote Mass Cancellation Notification

This message informs about an unsolicited Quote Mass Cancellation event. For more details, please refer to the ETI Manual, chapter Mass Cancellation Notification and Mass Cancellation Events.

Tag	Field Name	Req'd	Len	Ofs	Data Type	Description						
<i><MessageHeaderOut></i>												
9	BodyLen	Y	4	0	unsigned int	Number of bytes for the message, including this field.						
28500	TemplatID	Y	2	4	unsigned int	Unique identifier for a T7 ETI message layout. Value: 10410 (Order-MassActionReport, MsgType = BZ)						
39020	Pad2	U	2	6	Fixed String	not used						
<i><RBCHeaderME></i>												
21003	TrdRegTSTimeOut	N	8	8	UTCTimestamp	Matching engine out timestamp.						
25043	NotificationIn	N	8	16	UTCTimestamp	Timestamp the gateway receives a notification message from the Matching Engine						
52	SendingTime	Y	8	24	UTCTimestamp	Outgoing timestamp; filled always by the gateway						
28727	ApplSubID	U	4	32	unsigned int	not used						
5948	PartitionID	Y	2	36	unsigned int	Grouping of T7 products. Belongs to the scope of Service Availability and Retransmit requests.						
28704	ApplMsgID	N	16	38	data	Application message identifier assigned to an order or quote event.						
1180	ApplID	Y	1	54	unsigned int	Identifier for an ETI data stream. <table border="1" data-bbox="991 1435 1412 1518"> <thead> <tr> <th>Value</th> <th>Description</th> </tr> </thead> <tbody> <tr> <td>4</td> <td>Session Data</td> </tr> </tbody> </table>	Value	Description	4	Session Data		
Value	Description											
4	Session Data											
1352	ApplResendFlag	Y	1	55	unsigned int	Indicates a retransmission message. <table border="1" data-bbox="991 1603 1412 1731"> <thead> <tr> <th>Value</th> <th>Description</th> </tr> </thead> <tbody> <tr> <td>0</td> <td>False</td> </tr> <tr> <td>1</td> <td>True</td> </tr> </tbody> </table>	Value	Description	0	False	1	True
Value	Description											
0	False											
1	True											
893	LastFragment	Y	1	56	unsigned int	Indicates whether this message is the last fragment (part) of a sequence of messages belonging to one dedicated transaction. <table border="1" data-bbox="991 1928 1412 2056"> <thead> <tr> <th>Value</th> <th>Description</th> </tr> </thead> <tbody> <tr> <td>0</td> <td>Not Last Message</td> </tr> <tr> <td>1</td> <td>Last Message</td> </tr> </tbody> </table>	Value	Description	0	Not Last Message	1	Last Message
Value	Description											
0	Not Last Message											
1	Last Message											

Tag	Field Name	Req'd	Len	Ofs	Data Type	Description																				
39070	Pad7	U	7	57	Fixed String	not used																				
<i><MessageBody></i>																										
1369	MassActionReportID	Y	8	64	UTCTimestamp	Transaction timestamp.																				
48	SecurityID	U	8	72	signed int	not used																				
1300	MarketSegmentID	Y	4	80	signed int	Product identifier.																				
20655	TargetPartyIDSession-ID	Y	4	84	unsigned int	Session ID.																				
20036	PartyIDEntering-Trader	N	4	88	unsigned int	Entering User ID.																				
20612	TargetParty-IDExecutingTrader	N	4	92	unsigned int	Owning User ID.																				
28707	NoNotAffected-Securities	Y	2	96	Counter	Number of NotAffectedSecurities repeating group instances.																				
28721	MassActionReason	Y	1	98	unsigned int	Reason for mass cancellation. <table border="1"> <thead> <tr> <th>Value</th> <th>Description</th> </tr> </thead> <tbody> <tr> <td>0</td> <td>No special reason</td> </tr> <tr> <td>1</td> <td>Trading was stopped</td> </tr> <tr> <td>2</td> <td>Emergency</td> </tr> <tr> <td>3</td> <td>Market Maker Protection</td> </tr> <tr> <td>6</td> <td>Session loss or logout</td> </tr> <tr> <td>7</td> <td>Duplicate Session Login</td> </tr> <tr> <td>8</td> <td>Clearing Risk Control</td> </tr> <tr> <td>100</td> <td>Internal connection loss</td> </tr> <tr> <td>117</td> <td>Member has been disabled</td> </tr> </tbody> </table>	Value	Description	0	No special reason	1	Trading was stopped	2	Emergency	3	Market Maker Protection	6	Session loss or logout	7	Duplicate Session Login	8	Clearing Risk Control	100	Internal connection loss	117	Member has been disabled
Value	Description																									
0	No special reason																									
1	Trading was stopped																									
2	Emergency																									
3	Market Maker Protection																									
6	Session loss or logout																									
7	Duplicate Session Login																									
8	Clearing Risk Control																									
100	Internal connection loss																									
117	Member has been disabled																									
20007	PartyIDEnteringFirm	N	1	99	unsigned int	Entering Entity ID. <table border="1"> <thead> <tr> <th>Value</th> <th>Description</th> </tr> </thead> <tbody> <tr> <td>1</td> <td>Participant</td> </tr> <tr> <td>2</td> <td>Market Supervision</td> </tr> </tbody> </table>	Value	Description	1	Participant	2	Market Supervision														
Value	Description																									
1	Participant																									
2	Market Supervision																									
20676	TargetPartyIDDeskID	N	3	100	Fixed String	Trader Group. Valid characters: A-Z, 0-9, \x20																				
39000	Pad1	U	1	103	Fixed String	not used																				
<i><NotAffectedSecuritiesGrp> Cardinality: 0-500, Record counter: NoNotAffectedSecurities</i>																										
28702	>NotAffected-SecurityID	Y	8	104	unsigned int	Instrument ID whose quote mass cancellation or activation is pending.																				

7.7 Quote Activation Request

This message is used for inactivation and activation of quotes of a session within the product scope. For more details, please refer to the ETI Manual, chapter Quote Activation/Inactivation. This message is sent to the service "Order and Quote Management".

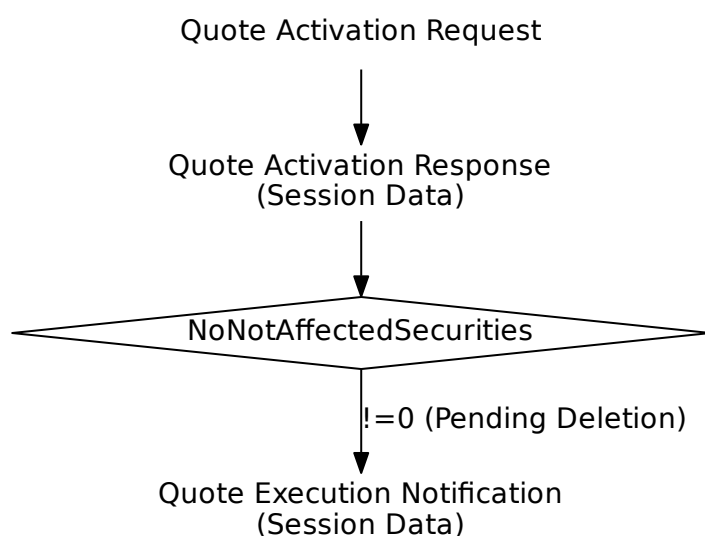

Tag	Field Name	Req'd	Len	Ofs	Data Type	Description
<i><MessageHeaderIn></i>						
9	BodyLen	Y	4	0	unsigned int	Number of bytes for the message, including this field.
28500	TemplatID	Y	2	4	unsigned int	Unique identifier for a T7 ETI message layout. Value: 10403 (Order-MassActionRequest, MsgType = CA)
25028	NetworkMsgID	U	8	6	Fixed String	not used
39020	Pad2	U	2	14	Fixed String	not used
<i><RequestHeader></i>						
34	MsgSeqNum	Y	4	16	unsigned int	Message sequence number used by the participant for requests sent to the gateway.
50	SenderSubID	Y	4	20	unsigned int	User ID.
<i><MessageBody></i>						

Tag	Field Name	Req'd	Len	Ofs	Data Type	Description						
20122	PartyIdInvestment-DecisionMaker	N	8	24	unsigned int	MiFID field: Investment decision within firm (ESMA Field 4 (Section A)) is the code used to identify the person or the algorithm within the member or participant of the Trading Venue who is responsible for the investment decision.						
25123	ExecutingTrader	N	8	32	unsigned int	MiFID field: Executing Trader data Field(ESMA Field 5 (Section A))used to identify the person or algorithm within the member or participant of the trading venue who is responsible for the execution of the transaction resulting from the order.						
1300	MarketSegmentID	Y	4	40	signed int	Product identifier.						
20655	TargetPartyIDSession-ID	Y	4	44	unsigned int	Session ID.						
1373	MassActionType	Y	1	48	unsigned int	Specifies the type of action requested. <table border="1" data-bbox="991 1160 1412 1323"> <thead> <tr> <th>Value</th> <th>Description</th> </tr> </thead> <tbody> <tr> <td>1</td> <td>Suspend quotes</td> </tr> <tr> <td>2</td> <td>Release quotes from suspension</td> </tr> </tbody> </table>	Value	Description	1	Suspend quotes	2	Release quotes from suspension
Value	Description											
1	Suspend quotes											
2	Release quotes from suspension											
28768	MassActionSubType	N	1	49	unsigned int	Restriction for MassAction-Type(1373) = Release_quotes(2) <table border="1" data-bbox="991 1451 1412 1532"> <thead> <tr> <th>Value</th> <th>Description</th> </tr> </thead> <tbody> <tr> <td>1</td> <td>Book or cancel</td> </tr> </tbody> </table>	Value	Description	1	Book or cancel		
Value	Description											
1	Book or cancel											
21222	PartyIdInvestment-DecisionMaker-Qualifier	N	1	50	unsigned int	MiFID field: Qualifier for field PartyIdInvestmentDecisionMaker. Members/participants will have the possibility to specify an Investment qualifier value to distinguish between natural persons and Algos. <table border="1" data-bbox="991 1854 1412 1980"> <thead> <tr> <th>Value</th> <th>Description</th> </tr> </thead> <tbody> <tr> <td>22</td> <td>Algo</td> </tr> <tr> <td>24</td> <td>Human/Natural person</td> </tr> </tbody> </table>	Value	Description	22	Algo	24	Human/Natural person
Value	Description											
22	Algo											
24	Human/Natural person											

Tag	Field Name	Req'd	Len	Ofs	Data Type	Description						
25124	ExecutingTrader- Qualifier	Y	1	51	unsigned int	<p>MiFID field: Qualifier for field ExecutingTrader. It is required to distinguish between natural persons and Algos.</p> <table border="1"> <thead> <tr> <th>Value</th> <th>Description</th> </tr> </thead> <tbody> <tr> <td>22</td> <td>Algo</td> </tr> <tr> <td>24</td> <td>Human/Natural person</td> </tr> </tbody> </table>	Value	Description	22	Algo	24	Human/Natural person
Value	Description											
22	Algo											
24	Human/Natural person											
39040	Pad4	U	4	52	Fixed String	not used						

7.8 Quote Activation Response

The Quote Activation Response message confirms a Quote Activation Request.

Tag	Field Name	Req'd	Len	Ofs	Data Type	Description						
<i><MessageHeaderOut></i>												
9	BodyLen	Y	4	0	unsigned int	Number of bytes for the message, including this field.						
28500	TemplateID	Y	2	4	unsigned int	Unique identifier for a T7 ETI message layout. Value: 10404 (Order-MassActionReport, MsgType = BZ)						
39020	Pad2	U	2	6	Fixed String	not used						
<i><NRResponseHeaderME></i>												
5979	RequestTime	Y	8	8	UTCTimestamp	In timestamp; filled always by the gateway						
21002	TrdRegTSTimeIn	N	8	16	UTCTimestamp	Matching engine in timestamp.						
21003	TrdRegTSTimeOut	N	8	24	UTCTimestamp	Matching engine out timestamp.						
7765	ResponseIn	Y	8	32	UTCTimestamp	Timestamp the gateway receives a message from the Matching Engine						
52	SendingTime	Y	8	40	UTCTimestamp	Outgoing delta timestamp; filled always by the gateway						
34	MsgSeqNum	Y	4	48	unsigned int	Message sequence number used by the participant for requests sent to the gateway.						
893	LastFragment	Y	1	52	unsigned int	Indicates whether this message is the last fragment (part) of a sequence of messages belonging to one dedicated transaction. <table border="1" data-bbox="991 1444 1409 1570"> <thead> <tr> <th>Value</th> <th>Description</th> </tr> </thead> <tbody> <tr> <td>0</td> <td>Not Last Message</td> </tr> <tr> <td>1</td> <td>Last Message</td> </tr> </tbody> </table>	Value	Description	0	Not Last Message	1	Last Message
Value	Description											
0	Not Last Message											
1	Last Message											
39030	Pad3	U	3	53	Fixed String	not used						
<i><MessageBody></i>												
1369	MassActionReportID	Y	8	56	UTCTimestamp	Transaction timestamp.						
28707	NoNotAffectedSecurities	Y	2	64	Counter	Number of NotAffectedSecurities repeating group instances.						
39060	Pad6	U	6	66	Fixed String	not used						
<i><NotAffectedSecuritiesGrp> Cardinality: 0 - 500, Record counter: NoNotAffectedSecurities</i>												
28702	>NotAffectedSecurityID	Y	8	72	unsigned int	Instrument ID whose quote mass cancellation or activation is pending.						

7.9 Quote Activation Notification

This message informs about an unsolicited inactivation and activation of quotes.

Tag	Field Name	Req'd	Len	Ofs	Data Type	Description						
<MessageHeaderOut>												
9	BodyLen	Y	4	0	unsigned int	Number of bytes for the message, including this field.						
28500	TemplatelD	Y	2	4	unsigned int	Unique identifier for a T7 ETI message layout. Value: 10411 (Order-MassActionReport, MsgType = BZ)						
39020	Pad2	U	2	6	Fixed String	not used						
<RBCHeaderME>												
21003	TrdRegTSTimeOut	N	8	8	UTCTimestamp	Matching engine out timestamp.						
25043	NotificationIn	N	8	16	UTCTimestamp	Timestamp the gateway receives a notification message from the Matching Engine						
52	SendingTime	Y	8	24	UTCTimestamp	Outgoing timestamp; filled always by the gateway						
28727	ApplSubID	U	4	32	unsigned int	not used						
5948	PartitionID	Y	2	36	unsigned int	Grouping of T7 products. Belongs to the scope of Service Availability and Retransmit requests.						
28704	ApplMsgID	Y	16	38	data	Application message identifier assigned to an order or quote event.						
1180	ApplIID	Y	1	54	unsigned int	Identifier for an ETI data stream. <table border="1"> <thead> <tr> <th>Value</th> <th>Description</th> </tr> </thead> <tbody> <tr> <td>4</td> <td>Session Data</td> </tr> </tbody> </table>	Value	Description	4	Session Data		
Value	Description											
4	Session Data											
1352	ApplResendFlag	Y	1	55	unsigned int	Indicates a retransmission message. <table border="1"> <thead> <tr> <th>Value</th> <th>Description</th> </tr> </thead> <tbody> <tr> <td>0</td> <td>False</td> </tr> <tr> <td>1</td> <td>True</td> </tr> </tbody> </table>	Value	Description	0	False	1	True
Value	Description											
0	False											
1	True											
893	LastFragment	Y	1	56	unsigned int	Indicates whether this message is the last fragment (part) of a sequence of messages belonging to one dedicated transaction. <table border="1"> <thead> <tr> <th>Value</th> <th>Description</th> </tr> </thead> <tbody> <tr> <td>0</td> <td>Not Last Message</td> </tr> <tr> <td>1</td> <td>Last Message</td> </tr> </tbody> </table>	Value	Description	0	Not Last Message	1	Last Message
Value	Description											
0	Not Last Message											
1	Last Message											
39070	Pad7	U	7	57	Fixed String	not used						
<MessageBody>												

Tag	Field Name	Req'd	Len	Ofs	Data Type	Description						
1369	MassActionReportID	Y	8	64	UTCTimestamp	Transaction timestamp.						
1300	MarketSegmentID	Y	4	72	signed int	Product identifier.						
20036	PartyIDEntering-Trader	N	4	76	unsigned int	Entering User ID.						
28707	NoNotAffected-Securities	Y	2	80	Counter	Number of NotAffectedSecurities repeating group instances.						
20007	PartyIDEnteringFirm	N	1	82	unsigned int	Entering Entity ID. <table border="1"> <thead> <tr> <th>Value</th> <th>Description</th> </tr> </thead> <tbody> <tr> <td>1</td> <td>Participant</td> </tr> <tr> <td>2</td> <td>Market Supervision</td> </tr> </tbody> </table>	Value	Description	1	Participant	2	Market Supervision
Value	Description											
1	Participant											
2	Market Supervision											
1373	MassActionType	Y	1	83	unsigned int	Specifies the type of action requested. <table border="1"> <thead> <tr> <th>Value</th> <th>Description</th> </tr> </thead> <tbody> <tr> <td>1</td> <td>Suspend quotes</td> </tr> <tr> <td>2</td> <td>Release quotes from suspension</td> </tr> </tbody> </table>	Value	Description	1	Suspend quotes	2	Release quotes from suspension
Value	Description											
1	Suspend quotes											
2	Release quotes from suspension											
28768	MassActionSubType	N	1	84	unsigned int	Restriction for MassAction-Type(1373) = Release_quotes(2) <table border="1"> <thead> <tr> <th>Value</th> <th>Description</th> </tr> </thead> <tbody> <tr> <td>1</td> <td>Book or cancel</td> </tr> </tbody> </table>	Value	Description	1	Book or cancel		
Value	Description											
1	Book or cancel											
28721	MassActionReason	Y	1	85	unsigned int	Reason for mass cancellation. <table border="1"> <thead> <tr> <th>Value</th> <th>Description</th> </tr> </thead> <tbody> <tr> <td>0</td> <td>No special reason</td> </tr> <tr> <td>3</td> <td>Market Maker Protection</td> </tr> </tbody> </table>	Value	Description	0	No special reason	3	Market Maker Protection
Value	Description											
0	No special reason											
3	Market Maker Protection											
39020	Pad2	U	2	86	Fixed String	not used						
<i><NotAffectedSecuritiesGrp> Cardinality: 0-500, Record counter: NoNotAffectedSecurities</i>												
28702	>NotAffected-SecurityID	Y	8	88	unsigned int	Instrument ID whose quote mass cancellation or activation is pending.						

7.10 Inquire Market Maker Parameters

This message is used to inquire for the Market Maker Parameters currently active for a session. For more details, please refer to the ETI Manual, chapter Market Maker Protection. This message is sent to the service "Order and Quote Management".

Inquire Market Maker Parameters



Inquire Market Maker Parameters Response
 (Session Data)

Tag	Field Name	Req'd	Len	Ofs	Data Type	Description
<i><MessageHeaderIn></i>						
9	BodyLen	Y	4	0	unsigned int	Number of bytes for the message, including this field.
28500	TemplateID	Y	2	4	unsigned int	Unique identifier for a T7 ETI message layout. Value: 10305 (MMPParameterRequest, MsgType = U17)
25028	NetworkMsgID	U	8	6	Fixed String	not used
39020	Pad2	U	2	14	Fixed String	not used
<i><RequestHeader></i>						
34	MsgSeqNum	Y	4	16	unsigned int	Message sequence number used by the participant for requests sent to the gateway.
50	SenderSubID	Y	4	20	unsigned int	User ID.
<i><MessageBody></i>						
1300	MarketSegmentID	Y	4	24	signed int	Product identifier.
20655	TargetPartyIDSession-ID	N	4	28	unsigned int	Session ID.

7.11 Inquire Market Maker Parameters Response

This message is the positive response to the Inquire Market Maker Parameters request.

Tag	Field Name	Req'd	Len	Ofs	Data Type	Description				
<i><MessageHeaderOut></i>										
9	BodyLen	Y	4	0	unsigned int	Number of bytes for the message, including this field.				
28500	TemplatelD	Y	2	4	unsigned int	Unique identifier for a T7 ETI message layout. Value: 10306 (MMPParameterResponse, MsgType = U18)				
39020	Pad2	U	2	6	Fixed String	not used				
<i><NRResponseHeaderME></i>										
5979	RequestTime	Y	8	8	UTCTimestamp	In timestamp; filled always by the gateway				
21002	TrdRegTSTimeIn	Y	8	16	UTCTimestamp	Matching engine in timestamp.				
21003	TrdRegTSTimeOut	Y	8	24	UTCTimestamp	Matching engine out timestamp.				
7765	ResponseIn	Y	8	32	UTCTimestamp	Timestamp the gateway receives a message from the Matching Engine				
52	SendingTime	Y	8	40	UTCTimestamp	Outgoing delta timestamp; filled always by the gateway				
34	MsgSeqNum	Y	4	48	unsigned int	Message sequence number used by the participant for requests sent to the gateway.				
893	LastFragment	Y	1	52	unsigned int	Indicates whether this message is the last fragment (part) of a sequence of messages belonging to one dedicated transaction. <table border="1" data-bbox="991 1480 1409 1570"> <thead> <tr> <th>Value</th> <th>Description</th> </tr> </thead> <tbody> <tr> <td>1</td> <td>Last Message</td> </tr> </tbody> </table>	Value	Description	1	Last Message
Value	Description									
1	Last Message									
39030	Pad3	U	3	53	Fixed String	not used				
<i><MessageBody></i>										
28717	MMPParameterReport-ID	Y	8	56	UTCTimestamp	Transaction timestamp.				
1300	MarketSegmentID	Y	4	64	signed int	Product identifier.				
28705	NoMMPParameters	Y	1	68	Counter	Number of MMPParameters repeating group instances.				
39030	Pad3	U	3	69	Fixed String	not used				
<i><MMPParameterGrp> Cardinality: 0-9, Record counter: NoMMPParameters</i>										
1629	>ExposureDuration	Y	8	72	signed int	Participant defined time frame (in milliseconds) the risk protection parameters should be counted.				

Tag	Field Name	Req'd	Len	Ofs	Data Type	Description
14	>CumQty	Y	8	80	Qty	Volume threshold: total number of traded contracts.
7966	>Delta	Y	8	88	Qty	The Delta counter holds for futures the difference of bought future contracts and sold future contracts. For options it is the the difference of (long calls + short puts) and (short calls + long puts).
7968	>Vega	Y	8	96	Qty	Absolute number of contracts purchased reduced by the number of contracts sold (for options only)
28615	>PctCount	Y	4	104	signed int	The Percent counter sums up each trade as a percentage of the original volume.
20655	>TargetParty- IDSessionID	N	4	108	unsigned int	Session ID.

7.12 Market Maker Parameter Definition

This message is used for definition of market maker protection parameters for a session. For more details, please refer to the ETI Manual, chapter Market Maker Protection. This message is sent to the service "Order and Quote Management".

Market Maker Parameter Definition



Market Maker Parameter Definition Response
 (Session Data)

Tag	Field Name	Req'd	Len	Ofs	Data Type	Description
<i><MessageHeaderIn></i>						
9	BodyLen	Y	4	0	unsigned int	Number of bytes for the message, including this field.
28500	TemplateID	Y	2	4	unsigned int	Unique identifier for a T7 ETI message layout. Value: 10303 (MMPParameterDefinitionRequest, MsgType = U14)
25028	NetworkMsgID	U	8	6	Fixed String	not used
39020	Pad2	U	2	14	Fixed String	not used
<i><RequestHeader></i>						
34	MsgSeqNum	Y	4	16	unsigned int	Message sequence number used by the participant for requests sent to the gateway.
50	SenderSubID	Y	4	20	unsigned int	User ID.
<i><MessageBody></i>						
1629	ExposureDuration	Y	8	24	signed int	Participant defined time frame (in milliseconds) the risk protection parameters should be counted.
14	CumQty	Y	8	32	Qty	Volume threshold: total number of traded contracts.
7966	Delta	Y	8	40	Qty	The Delta counter holds for futures the difference of bought future contracts and sold future contracts. For options it is the the difference of (long calls + short puts) and (short calls + long puts).

Tag	Field Name	Req'd	Len	Ofs	Data Type	Description
7968	Vega	Y	8	48	Qty	Absolute number of contracts purchased reduced by the number of contracts sold (for options only)
1300	MarketSegmentID	Y	4	56	signed int	Product identifier.
20655	TargetPartyIDSession-ID	N	4	60	unsigned int	Session ID.
28615	PctCount	Y	4	64	signed int	The Percent counter sums up each trade as a percentage of the original volume.
39040	Pad4	U	4	68	Fixed String	not used

7.13 Market Maker Parameter Definition Response

This message confirms a Market Maker Parameter Definition request.

Tag	Field Name	Req'd	Len	Ofs	Data Type	Description				
<i><MessageHeaderOut></i>										
9	BodyLen	Y	4	0	unsigned int	Number of bytes for the message, including this field.				
28500	TemplatelD	Y	2	4	unsigned int	Unique identifier for a T7 ETI message layout. Value: 10304 (Request-Acknowledge, MsgType = U1)				
39020	Pad2	U	2	6	Fixed String	not used				
<i><NRResponseHeaderME></i>										
5979	RequestTime	Y	8	8	UTCTimestamp	In timestamp; filled always by the gateway				
21002	TrdRegTSTimeIn	Y	8	16	UTCTimestamp	Matching engine in timestamp.				
21003	TrdRegTSTimeOut	Y	8	24	UTCTimestamp	Matching engine out timestamp.				
7765	ResponseIn	Y	8	32	UTCTimestamp	Timestamp the gateway receives a message from the Matching Engine				
52	SendingTime	Y	8	40	UTCTimestamp	Outgoing delta timestamp; filled always by the gateway				
34	MsgSeqNum	Y	4	48	unsigned int	Message sequence number used by the participant for requests sent to the gateway.				
893	LastFragment	Y	1	52	unsigned int	Indicates whether this message is the last fragment (part) of a sequence of messages belonging to one dedicated transaction. <table border="1" data-bbox="991 1444 1409 1529"> <thead> <tr> <th>Value</th> <th>Description</th> </tr> </thead> <tbody> <tr> <td>1</td> <td>Last Message</td> </tr> </tbody> </table>	Value	Description	1	Last Message
Value	Description									
1	Last Message									
39030	Pad3	U	3	53	Fixed String	not used				
<i><MessageBody></i>										
17	ExecID	N	8	56	UTCTimestamp	Transaction timestamp.				

8 Strategy Creation

8.1 Create Strategy

The Security Definition Request message is used to create a strategy on T7. For more details, please refer to the ETI Manual, chapter Creation of a Strategy. This message is sent to the service "Order and Quote Management".

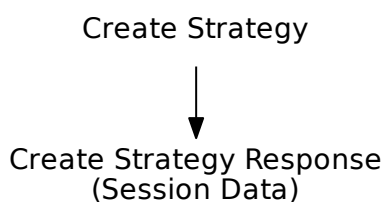

Tag	Field Name	Req'd	Len	Ofs	Data Type	Description
<i><MessageHeaderIn></i>						
9	BodyLen	Y	4	0	unsigned int	Number of bytes for the message, including this field.
28500	TemplatID	Y	2	4	unsigned int	Unique identifier for a T7 ETI message layout. Value: 10301 (Security-DefinitionRequest, MsgType = c)
25028	NetworkMsgID	U	8	6	Fixed String	not used
39020	Pad2	U	2	14	Fixed String	not used
<i><RequestHeader></i>						
34	MsgSeqNum	Y	4	16	unsigned int	Message sequence number used by the participant for requests sent to the gateway.
50	SenderSubID	Y	4	20	unsigned int	User ID.
<i><MessageBody></i>						
1300	MarketSegmentID	Y	4	24	signed int	Product identifier.
762	SecuritySubType	N	4	28	signed int	Strategy Type. Required for Product-Complex (1227) = 2=Standard Option Strategy, 4=Option Volatility Strategy, 6=Inter Product Spread, 7=Standard Future Strategy, 8=Pack and Bundle

Tag	Field Name	Req'd	Len	Ofs	Data Type	Description																				
1227	ProductComplex	Y	1	32	unsigned int	This field qualifies an instrument type on T7. <table border="1"> <thead> <tr> <th>Value</th> <th>Description</th> </tr> </thead> <tbody> <tr> <td>2</td> <td>Standard Option Strategy</td> </tr> <tr> <td>3</td> <td>Non-Standard Option Strategy</td> </tr> <tr> <td>4</td> <td>Volatility Strategy</td> </tr> <tr> <td>5</td> <td>Futures Spread</td> </tr> <tr> <td>6</td> <td>Inter-Product Spread</td> </tr> <tr> <td>7</td> <td>Standard Future Strategy</td> </tr> <tr> <td>8</td> <td>Pack and Bundle</td> </tr> <tr> <td>9</td> <td>Strip</td> </tr> <tr> <td>11</td> <td>Commodity Strip</td> </tr> </tbody> </table>	Value	Description	2	Standard Option Strategy	3	Non-Standard Option Strategy	4	Volatility Strategy	5	Futures Spread	6	Inter-Product Spread	7	Standard Future Strategy	8	Pack and Bundle	9	Strip	11	Commodity Strip
Value	Description																									
2	Standard Option Strategy																									
3	Non-Standard Option Strategy																									
4	Volatility Strategy																									
5	Futures Spread																									
6	Inter-Product Spread																									
7	Standard Future Strategy																									
8	Pack and Bundle																									
9	Strip																									
11	Commodity Strip																									
28555	NoLegOnbooks	Y	1	33	Counter	Number of InstrumentLeg repeating group instances. (only for on-book trades)																				
1377	MultilegModel	N	1	34	unsigned int	Specifies if a strategy is temporarily (user-defined) or permanently (predefined) available. <table border="1"> <thead> <tr> <th>Value</th> <th>Description</th> </tr> </thead> <tbody> <tr> <td>0</td> <td>Predefined Multileg Security</td> </tr> <tr> <td>1</td> <td>User-defined Multileg Security</td> </tr> </tbody> </table>	Value	Description	0	Predefined Multileg Security	1	User-defined Multileg Security														
Value	Description																									
0	Predefined Multileg Security																									
1	User-defined Multileg Security																									
2404	ComplianceText	N	20	35	Fixed String	This field is used to provide additional regulatory information (according to respective rules & regs, circulars and/or bilateral coordination between participant and Trading Surveillance Office). Valid characters: \x20, \x22-\x7B, \x7D, \x7E																				
39000	Pad1	U	1	55	Fixed String	not used																				
<i><InstrmtLegGrp> Cardinality: 0-144, Record counter: NoLegOnbooks</i>																										
602	>LegSecurityID	Y	8	56	signed int	Instrument identifier of the leg security.																				
566	>LegPrice	N	8	64	PriceType	Strategy leg underlying price																				
600	>LegSymbol	N	4	72	signed int	Product identifier of the leg security																				
623	>LegRatioQty	Y	4	76	unsigned int	The ratio of quantity for this individual leg relative to the entire multileg security.																				

Tag	Field Name	Req'd	Len	Ofs	Data Type	Description						
624	>LegSide	Y	1	80	unsigned int	The side of the individual leg of a strategy as defined in its signature. <table border="1"> <thead> <tr> <th>Value</th> <th>Description</th> </tr> </thead> <tbody> <tr> <td>1</td> <td>Buy</td> </tr> <tr> <td>2</td> <td>Sell</td> </tr> </tbody> </table>	Value	Description	1	Buy	2	Sell
Value	Description											
1	Buy											
2	Sell											
609	>LegSecurityType	Y	1	81	unsigned int	Indicates type of leg. <table border="1"> <thead> <tr> <th>Value</th> <th>Description</th> </tr> </thead> <tbody> <tr> <td>1</td> <td>Multileg Instrument</td> </tr> <tr> <td>2</td> <td>Underlying Leg</td> </tr> </tbody> </table>	Value	Description	1	Multileg Instrument	2	Underlying Leg
Value	Description											
1	Multileg Instrument											
2	Underlying Leg											
39060	>Pad6	U	6	82	Fixed String	not used						

8.2 Create Strategy Response

This message confirms the creation of a strategy or returns the parameters of an existing strategy. For more details, please refer to the ETI Manual, chapter Creation of a Strategy.

Tag	Field Name	Req'd	Len	Ofs	Data Type	Description				
<i><MessageHeaderOut></i>										
9	BodyLen	Y	4	0	unsigned int	Number of bytes for the message, including this field.				
28500	TemplatID	Y	2	4	unsigned int	Unique identifier for a T7 ETI message layout. Value: 10302 (Security-Definition, MsgType = d)				
39020	Pad2	U	2	6	Fixed String	not used				
<i><NRResponseHeaderME></i>										
5979	RequestTime	Y	8	8	UTCTimestamp	In timestamp; filled always by the gateway				
21002	TrdRegTSTimeIn	Y	8	16	UTCTimestamp	Matching engine in timestamp.				
21003	TrdRegTSTimeOut	Y	8	24	UTCTimestamp	Matching engine out timestamp.				
7765	ResponseIn	Y	8	32	UTCTimestamp	Timestamp the gateway receives a message from the Matching Engine				
52	SendingTime	Y	8	40	UTCTimestamp	Outgoing delta timestamp; filled always by the gateway				
34	MsgSeqNum	Y	4	48	unsigned int	Message sequence number used by the participant for requests sent to the gateway.				
893	LastFragment	Y	1	52	unsigned int	Indicates whether this message is the last fragment (part) of a sequence of messages belonging to one dedicated transaction. <table border="1" data-bbox="991 1480 1409 1570"> <thead> <tr> <th>Value</th> <th>Description</th> </tr> </thead> <tbody> <tr> <td>1</td> <td>Last Message</td> </tr> </tbody> </table>	Value	Description	1	Last Message
Value	Description									
1	Last Message									
39030	Pad3	U	3	53	Fixed String	not used				
<i><MessageBody></i>										
1148	LowLimitPrice	N	8	56	PriceType	Allowable low limit price for the trading day. A key parameter in validating order price. Used as the lower band for validating order prices. Orders submitted with prices below the lower limit will be rejected				

Tag	Field Name	Req'd	Len	Ofs	Data Type	Description						
1149	HighLimitPrice	N	8	64	PriceType	Allowable high limit price for the trading day. A key parameter in validating order price. Used as the upper band for validating order prices. Orders submitted with prices above the upper limit will be rejected						
48	SecurityID	Y	8	72	signed int	Instrument identifier.						
779	LastUpdateTime	Y	8	80	UTCTimestamp	Creation timestamp of the strategy.						
322	SecurityResponseID	Y	8	88	UTCTimestamp	Identifier for the Security Definition message.						
1300	MarketSegmentID	Y	4	96	signed int	Product identifier.						
28614	NumberOfSecurities	Y	4	100	signed int	Number of strategies that have been created per session, product, instrument type and business day.						
762	SecuritySubType	N	4	104	signed int	Sub-type qualification/identification of the SecurityType						
1377	MultilegModel	Y	1	108	unsigned int	Specifies if a strategy is temporarily (user-defined) or permanently (predefined) available. <table border="1" data-bbox="991 1151 1409 1317"> <thead> <tr> <th>Value</th> <th>Description</th> </tr> </thead> <tbody> <tr> <td>0</td> <td>Predefined Multileg Security</td> </tr> <tr> <td>1</td> <td>User-defined Multileg Security</td> </tr> </tbody> </table>	Value	Description	0	Predefined Multileg Security	1	User-defined Multileg Security
Value	Description											
0	Predefined Multileg Security											
1	User-defined Multileg Security											
1144	ImpliedMarketIndicator	Y	1	109	unsigned int	Indicates that an implied market to be created for either the legs of a multi-leg instrument (Implied-in) or for the multi-leg instrument based on the existence of the legs (Implied-out). Determination as to whether implied markets should be created is generally done at the level of the multi-leg instrument. Commonly used in listed derivatives. <table border="1" data-bbox="991 1771 1409 1937"> <thead> <tr> <th>Value</th> <th>Description</th> </tr> </thead> <tbody> <tr> <td>0</td> <td>Not implied</td> </tr> <tr> <td>3</td> <td>Both Implied-in and Implied-out</td> </tr> </tbody> </table>	Value	Description	0	Not implied	3	Both Implied-in and Implied-out
Value	Description											
0	Not implied											
3	Both Implied-in and Implied-out											

Tag	Field Name	Req'd	Len	Ofs	Data Type	Description																				
1227	ProductComplex	Y	1	110	unsigned int	This field qualifies an instrument type on T7. <table border="1"> <thead> <tr> <th>Value</th> <th>Description</th> </tr> </thead> <tbody> <tr> <td>2</td> <td>Standard Option Strategy</td> </tr> <tr> <td>3</td> <td>Non-Standard Option Strategy</td> </tr> <tr> <td>4</td> <td>Volatility Strategy</td> </tr> <tr> <td>5</td> <td>Futures Spread</td> </tr> <tr> <td>6</td> <td>Inter-Product Spread</td> </tr> <tr> <td>7</td> <td>Standard Future Strategy</td> </tr> <tr> <td>8</td> <td>Pack and Bundle</td> </tr> <tr> <td>9</td> <td>Strip</td> </tr> <tr> <td>11</td> <td>Commodity Strip</td> </tr> </tbody> </table>	Value	Description	2	Standard Option Strategy	3	Non-Standard Option Strategy	4	Volatility Strategy	5	Futures Spread	6	Inter-Product Spread	7	Standard Future Strategy	8	Pack and Bundle	9	Strip	11	Commodity Strip
Value	Description																									
2	Standard Option Strategy																									
3	Non-Standard Option Strategy																									
4	Volatility Strategy																									
5	Futures Spread																									
6	Inter-Product Spread																									
7	Standard Future Strategy																									
8	Pack and Bundle																									
9	Strip																									
11	Commodity Strip																									
28555	NoLegOnbooks	Y	1	111	Counter	Number of InstrumentLeg repeating group instances. (only for on-book trades)																				
<i><InstrmtLegGrp> Cardinality: 0-144, Record counter: NoLegOnbooks</i>																										
602	>LegSecurityID	Y	8	112	signed int	Instrument identifier of the leg security.																				
566	>LegPrice	N	8	120	PriceType	Strategy leg underlying price																				
600	>LegSymbol	N	4	128	signed int	Product identifier of the leg security																				
623	>LegRatioQty	Y	4	132	unsigned int	The ratio of quantity for this individual leg relative to the entire multileg security.																				
624	>LegSide	Y	1	136	unsigned int	The side of the individual leg of a strategy as defined in its signature. <table border="1"> <thead> <tr> <th>Value</th> <th>Description</th> </tr> </thead> <tbody> <tr> <td>1</td> <td>Buy</td> </tr> <tr> <td>2</td> <td>Sell</td> </tr> </tbody> </table>	Value	Description	1	Buy	2	Sell														
Value	Description																									
1	Buy																									
2	Sell																									
609	>LegSecurityType	Y	1	137	unsigned int	Indicates type of leg. <table border="1"> <thead> <tr> <th>Value</th> <th>Description</th> </tr> </thead> <tbody> <tr> <td>1</td> <td>Multileg Instrument</td> </tr> <tr> <td>2</td> <td>Underlying Leg</td> </tr> </tbody> </table>	Value	Description	1	Multileg Instrument	2	Underlying Leg														
Value	Description																									
1	Multileg Instrument																									
2	Underlying Leg																									
39060	>Pad6	U	6	138	Fixed String	not used																				

9 Flexible Instrument Creation

9.1 Create Flexible Instrument Request

This message is used to create a flexible instrument on T7. This message is sent to the service "Order and Quote Management".

Create Flexible Instrument Request



Create Flexible Instrument Response
(Session Data)

Tag	Field Name	Req'd	Len	Ofs	Data Type	Description						
<i><MessageHeaderIn></i>												
9	BodyLen	Y	4	0	unsigned int	Number of bytes for the message, including this field.						
28500	TemplatID	Y	2	4	unsigned int	Unique identifier for a T7 ETI message layout. Value: 10309 (Security-DefinitionRequest, MsgType = c)						
25028	NetworkMsgID	U	8	6	Fixed String	not used						
39020	Pad2	U	2	14	Fixed String	not used						
<i><RequestHeader></i>												
34	MsgSeqNum	Y	4	16	unsigned int	Message sequence number used by the participant for requests sent to the gateway.						
50	SenderSubID	Y	4	20	unsigned int	User ID.						
<i><MessageBody></i>												
202	StrikePrice	N	8	24	PriceType	Strike Price for an Option.						
1300	MarketSegmentID	Y	4	32	signed int	Product identifier.						
541	MaturityDate	N	4	36	LocalMktDate	Date of maturity.						
30866	ContractDate	N	4	40	LocalMktDate	Business date to identify an instrument						
1193	SettlMethod	Y	1	44	char	Settlement method for a contract or instrument. <table border="1" data-bbox="991 1883 1409 2011"> <thead> <tr> <th>Value</th> <th>Description</th> </tr> </thead> <tbody> <tr> <td>C</td> <td>Cash Settlement</td> </tr> <tr> <td>P</td> <td>Physical Settlement</td> </tr> </tbody> </table>	Value	Description	C	Cash Settlement	P	Physical Settlement
Value	Description											
C	Cash Settlement											
P	Physical Settlement											
206	OptAttribute	N	1	45	unsigned int	Version of option contract.						

Tag	Field Name	Req'd	Len	Ofs	Data Type	Description						
201	PutOrCall	N	1	46	unsigned int	Indicates whether an option contract is a put or call. <table border="1"> <thead> <tr> <th>Value</th> <th>Description</th> </tr> </thead> <tbody> <tr> <td>0</td> <td>Put</td> </tr> <tr> <td>1</td> <td>Call</td> </tr> </tbody> </table>	Value	Description	0	Put	1	Call
Value	Description											
0	Put											
1	Call											
1194	ExerciseStyle	N	1	47	unsigned int	Type of exercise of an instrument. <table border="1"> <thead> <tr> <th>Value</th> <th>Description</th> </tr> </thead> <tbody> <tr> <td>0</td> <td>European</td> </tr> <tr> <td>1</td> <td>American</td> </tr> </tbody> </table>	Value	Description	0	European	1	American
Value	Description											
0	European											
1	American											
2404	ComplianceText	N	20	48	Fixed String	This field is used to provide additional regulatory information (according to respective rules & regs, circulars and/or bilateral coordination between participant and Trading Surveillance Office). Valid characters: \x20, \x22-\x7B, \x7D, \x7E						
39040	Pad4	U	4	68	Fixed String	not used						

9.2 Create Flexible Instrument Response

This message confirms the creation of a flexible instrument.

Tag	Field Name	Req'd	Len	Ofs	Data Type	Description				
<i><MessageHeaderOut></i>										
9	BodyLen	Y	4	0	unsigned int	Number of bytes for the message, including this field.				
28500	TemplateID	Y	2	4	unsigned int	Unique identifier for a T7 ETI message layout. Value: 10310 (Security-Definition, MsgType = d)				
39020	Pad2	U	2	6	Fixed String	not used				
<i><NRResponseHeaderME></i>										
5979	RequestTime	Y	8	8	UTCTimestamp	In timestamp; filled always by the gateway				
21002	TrdRegTSTimeIn	Y	8	16	UTCTimestamp	Matching engine in timestamp.				
21003	TrdRegTSTimeOut	Y	8	24	UTCTimestamp	Matching engine out timestamp.				
7765	ResponseIn	Y	8	32	UTCTimestamp	Timestamp the gateway receives a message from the Matching Engine				
52	SendingTime	Y	8	40	UTCTimestamp	Outgoing delta timestamp; filled always by the gateway				
34	MsgSeqNum	Y	4	48	unsigned int	Message sequence number used by the participant for requests sent to the gateway.				
893	LastFragment	Y	1	52	unsigned int	Indicates whether this message is the last fragment (part) of a sequence of messages belonging to one dedicated transaction. <table border="1" data-bbox="991 1444 1409 1529"> <thead> <tr> <th>Value</th> <th>Description</th> </tr> </thead> <tbody> <tr> <td>1</td> <td>Last Message</td> </tr> </tbody> </table>	Value	Description	1	Last Message
Value	Description									
1	Last Message									
39030	Pad3	U	3	53	Fixed String	not used				
<i><MessageBody></i>										
322	SecurityResponseID	Y	8	56	UTCTimestamp	Identifier for the Security Definition message.				
48	SecurityID	Y	8	64	signed int	Instrument identifier.				
202	StrikePrice	N	8	72	PriceType	Strike Price for an Option.				
1300	MarketSegmentID	Y	4	80	signed int	Product identifier.				
541	MaturityDate	N	4	84	LocalMktDate	Date of maturity.				
30866	ContractDate	N	4	88	LocalMktDate	Business date to identify an instrument				

Tag	Field Name	Req'd	Len	Ofs	Data Type	Description						
1227	ProductComplex	N	1	92	unsigned int	This field qualifies an instrument type on T7. <table border="1"> <thead> <tr> <th>Value</th> <th>Description</th> </tr> </thead> <tbody> <tr> <td>10</td> <td>Flexible Simple Instrument</td> </tr> </tbody> </table>	Value	Description	10	Flexible Simple Instrument		
Value	Description											
10	Flexible Simple Instrument											
1193	SettlMethod	Y	1	93	char	Settlement method for a contract or instrument. <table border="1"> <thead> <tr> <th>Value</th> <th>Description</th> </tr> </thead> <tbody> <tr> <td>C</td> <td>Cash Settlement</td> </tr> <tr> <td>P</td> <td>Physical Settlement</td> </tr> </tbody> </table>	Value	Description	C	Cash Settlement	P	Physical Settlement
Value	Description											
C	Cash Settlement											
P	Physical Settlement											
206	OptAttribute	N	1	94	unsigned int	Version of option contract.						
201	PutOrCall	N	1	95	unsigned int	Indicates whether an option contract is a put or call. <table border="1"> <thead> <tr> <th>Value</th> <th>Description</th> </tr> </thead> <tbody> <tr> <td>0</td> <td>Put</td> </tr> <tr> <td>1</td> <td>Call</td> </tr> </tbody> </table>	Value	Description	0	Put	1	Call
Value	Description											
0	Put											
1	Call											
1194	ExerciseStyle	N	1	96	unsigned int	Type of exercise of an instrument. <table border="1"> <thead> <tr> <th>Value</th> <th>Description</th> </tr> </thead> <tbody> <tr> <td>0</td> <td>European</td> </tr> <tr> <td>1</td> <td>American</td> </tr> </tbody> </table>	Value	Description	0	European	1	American
Value	Description											
0	European											
1	American											
39070	Pad7	U	7	97	Fixed String	not used						

10 Quote and Cross Request

10.1 Quote Request

This message is used to send a Quote Request. For more details, please refer to the ETI Manual, chapter Request for Quote. This message is sent to the service "Order and Quote Management".

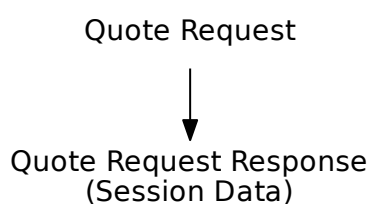

Tag	Field Name	Req'd	Len	Ofs	Data Type	Description						
<i><MessageHeaderIn></i>												
9	BodyLen	Y	4	0	unsigned int	Number of bytes for the message, including this field.						
28500	TemplatID	Y	2	4	unsigned int	Unique identifier for a T7 ETI message layout. Value: 10401 (Quote-Request, MsgType = R)						
25028	NetworkMsgID	U	8	6	Fixed String	not used						
39020	Pad2	U	2	14	Fixed String	not used						
<i><RequestHeader></i>												
34	MsgSeqNum	Y	4	16	unsigned int	Message sequence number used by the participant for requests sent to the gateway.						
50	SenderSubID	Y	4	20	unsigned int	User ID.						
<i><MessageBody></i>												
48	SecurityID	Y	8	24	signed int	Instrument identifier.						
38	OrderQty	N	8	32	Qty	Total Order Quantity.						
1300	MarketSegmentID	Y	4	40	signed int	Product identifier.						
54	Side	N	1	44	unsigned int	Side of the order. <table border="1" style="margin-left: 20px;"> <thead> <tr> <th>Value</th> <th>Description</th> </tr> </thead> <tbody> <tr> <td>1</td> <td>Buy</td> </tr> <tr> <td>2</td> <td>Sell</td> </tr> </tbody> </table>	Value	Description	1	Buy	2	Sell
Value	Description											
1	Buy											
2	Sell											

Tag	Field Name	Req'd	Len	Ofs	Data Type	Description
2404	ComplianceText	N	20	45	Fixed String	This field is used to provide additional regulatory information (according to respective rules & regs, circulars and/or bilateral coordination between participant and Trading Surveillance Office). Valid characters: \x20, \x22-\x7B, \x7D, \x7E
39070	Pad7	U	7	65	Fixed String	not used

10.2 Quote Request Response

This message confirms a Quote Request.

Tag	Field Name	Req'd	Len	Ofs	Data Type	Description				
<i><MessageHeaderOut></i>										
9	BodyLen	Y	4	0	unsigned int	Number of bytes for the message, including this field.				
28500	TemplatelD	Y	2	4	unsigned int	Unique identifier for a T7 ETI message layout. Value: 10402 (Request-Acknowledge, MsgType = U1)				
39020	Pad2	U	2	6	Fixed String	not used				
<i><NRResponseHeaderME></i>										
5979	RequestTime	Y	8	8	UTCTimestamp	In timestamp; filled always by the gateway				
21002	TrdRegTSTimeIn	Y	8	16	UTCTimestamp	Matching engine in timestamp.				
21003	TrdRegTSTimeOut	Y	8	24	UTCTimestamp	Matching engine out timestamp.				
7765	ResponseIn	Y	8	32	UTCTimestamp	Timestamp the gateway receives a message from the Matching Engine				
52	SendingTime	Y	8	40	UTCTimestamp	Outgoing delta timestamp; filled always by the gateway				
34	MsgSeqNum	Y	4	48	unsigned int	Message sequence number used by the participant for requests sent to the gateway.				
893	LastFragment	Y	1	52	unsigned int	Indicates whether this message is the last fragment (part) of a sequence of messages belonging to one dedicated transaction. <table border="1" data-bbox="991 1444 1409 1529"> <thead> <tr> <th>Value</th> <th>Description</th> </tr> </thead> <tbody> <tr> <td>1</td> <td>Last Message</td> </tr> </tbody> </table>	Value	Description	1	Last Message
Value	Description									
1	Last Message									
39030	Pad3	U	3	53	Fixed String	not used				
<i><MessageBody></i>										
17	ExecID	Y	8	56	UTCTimestamp	Transaction timestamp.				

10.3 Cross Request

This message is used to create a Cross Request. For more details, please refer to the ETI Manual, chapter Cross Request. This message is sent to the service "Order and Quote Management".

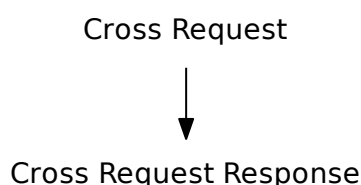

Tag	Field Name	Req'd	Len	Ofs	Data Type	Description
<i><MessageHeaderIn></i>						
9	BodyLen	Y	4	0	unsigned int	Number of bytes for the message, including this field.
28500	TemplateID	Y	2	4	unsigned int	Unique identifier for a T7 ETI message layout. Value: 10118 (Cross-Request, MsgType = DS)
25028	NetworkMsgID	U	8	6	Fixed String	not used
39020	Pad2	U	2	14	Fixed String	not used
<i><RequestHeader></i>						
34	MsgSeqNum	Y	4	16	unsigned int	Message sequence number used by the participant for requests sent to the gateway.
50	SenderSubID	Y	4	20	unsigned int	User ID.
<i><MessageBody></i>						
48	SecurityID	Y	8	24	signed int	Instrument identifier.
38	OrderQty	Y	8	32	Qty	Total Order Quantity.
1300	MarketSegmentID	Y	4	40	signed int	Product identifier.
2404	ComplianceText	N	20	44	Fixed String	This field is used to provide additional regulatory information (according to respective rules & regs, circulars and/or bilateral coordination between participant and Trading Surveillance Office). Valid characters: \x20, \x22-\x7B, \x7D, \x7E

10.4 Cross Request Response

This message confirms a Cross Request.

Tag	Field Name	Req'd	Len	Ofs	Data Type	Description				
<i><MessageHeaderOut></i>										
9	BodyLen	Y	4	0	unsigned int	Number of bytes for the message, including this field.				
28500	TemplatelD	Y	2	4	unsigned int	Unique identifier for a T7 ETI message layout. Value: 10119 (Request-Acknowledge, MsgType = U1)				
39020	Pad2	U	2	6	Fixed String	not used				
<i><NRResponseHeaderME></i>										
5979	RequestTime	Y	8	8	UTCTimestamp	In timestamp; filled always by the gateway				
21002	TrdRegTSTimeIn	Y	8	16	UTCTimestamp	Matching engine in timestamp.				
21003	TrdRegTSTimeOut	Y	8	24	UTCTimestamp	Matching engine out timestamp.				
7765	ResponseIn	Y	8	32	UTCTimestamp	Timestamp the gateway receives a message from the Matching Engine				
52	SendingTime	Y	8	40	UTCTimestamp	Outgoing delta timestamp; filled always by the gateway				
34	MsgSeqNum	Y	4	48	unsigned int	Message sequence number used by the participant for requests sent to the gateway.				
893	LastFragment	Y	1	52	unsigned int	Indicates whether this message is the last fragment (part) of a sequence of messages belonging to one dedicated transaction. <table border="1" data-bbox="991 1444 1409 1529"> <thead> <tr> <th>Value</th> <th>Description</th> </tr> </thead> <tbody> <tr> <td>1</td> <td>Last Message</td> </tr> </tbody> </table>	Value	Description	1	Last Message
Value	Description									
1	Last Message									
39030	Pad3	U	3	53	Fixed String	not used				
<i><MessageBody></i>										
17	ExecID	Y	8	56	UTCTimestamp	Transaction timestamp.				

11 CLIP Trading

11.1 CLIP Enter Request

This message is sent to the service "Order and Quote Management".

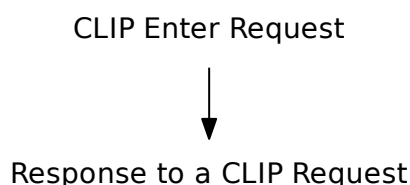

Tag	Field Name	Req'd	Len	Ofs	Data Type	Description
<i><MessageHeaderIn></i>						
9	BodyLen	Y	4	0	unsigned int	Number of bytes for the message, including this field.
28500	TemplateID	Y	2	4	unsigned int	Unique identifier for a T7 ETI message layout. Value: 10131 (Cross-Request, MsgType = DS)
25028	NetworkMsgID	U	8	6	Fixed String	not used
39020	Pad2	U	2	14	Fixed String	not used
<i><RequestHeader></i>						
34	MsgSeqNum	Y	4	16	unsigned int	Message sequence number used by the participant for requests sent to the gateway.
50	SenderSubID	Y	4	20	unsigned int	User ID.
<i><MessageBody></i>						
48	SecurityID	Y	8	24	signed int	Instrument identifier.
44	Price	Y	8	32	PriceType	Limit price. Required if OrdType (40) is Limit (2) or Stop Limit (4).
38	OrderQty	Y	8	40	Qty	Total Order Quantity.
1300	MarketSegmentID	Y	4	48	signed int	Product identifier.
548	CrossID	N	4	52	signed int	User defined CLIP arrangement ID.
2672	CrossRequestID	N	4	56	signed int	User defined transaction ID.
552	NoSides	Y	1	60	Counter	
1829	NoCrossLegs	Y	1	61	Counter	

Tag	Field Name	Req'd	Len	Ofs	Data Type	Description						
25130	SideDisclosure-Instruction	N	1	62	unsigned int	Instruction to show side. <table border="1"> <thead> <tr> <th>Value</th> <th>Description</th> </tr> </thead> <tbody> <tr> <td>0</td> <td>No</td> </tr> <tr> <td>1</td> <td>Yes</td> </tr> </tbody> </table>	Value	Description	0	No	1	Yes
Value	Description											
0	No											
1	Yes											
25131	PriceDisclosure-Instruction	N	1	63	unsigned int	Instruction to show price. <table border="1"> <thead> <tr> <th>Value</th> <th>Description</th> </tr> </thead> <tbody> <tr> <td>0</td> <td>No</td> </tr> <tr> <td>1</td> <td>Yes</td> </tr> </tbody> </table>	Value	Description	0	No	1	Yes
Value	Description											
0	No											
1	Yes											
25136	OrderQtyDisclosure-Instruction	N	1	64	unsigned int	Instruction to show total quantity. <table border="1"> <thead> <tr> <th>Value</th> <th>Description</th> </tr> </thead> <tbody> <tr> <td>0</td> <td>No</td> </tr> <tr> <td>1</td> <td>Yes</td> </tr> </tbody> </table>	Value	Description	0	No	1	Yes
Value	Description											
0	No											
1	Yes											
22417	RootPartyContraFirm	N	5	65	Fixed String	The identifier of the member counterparty institution. Valid characters: A-Z, 0-9, \x20						
22437	RootPartyContraTrader	N	6	70	Fixed String	The identifier of the trader counterparty. Valid characters: A-Z, 0-9, \x20						
39040	Pad4	U	4	76	Fixed String	not used						
<i><CrossRequestSideGrp> Cardinality: 1-2, Record counter: NoSides</i>												
20003	>PartyIDClientID	N	8	80	unsigned int	MiFID field: Client Identifier field (ESMA Field 3 (Section A)) used to identify the client of an order for agent account of the member or participant of the trading venue. If the Client Identifier field is not provided for agent orders, then they will be rejected. For orders sent with Trading Capacity Proprietary or Market Making, the Client Identifier field may remain empty.						

Tag	Field Name	Req'd	Len	Ofs	Data Type	Description								
20122	>PartyIdInvestment-DecisionMaker	N	8	88	unsigned int	MiFID field: Investment decision within firm (ESMA Field 4 (Section A)) is the code used to identify the person or the algorithm within the member or participant of the Trading Venue who is responsible for the investment decision.								
25123	>ExecutingTrader	N	8	96	unsigned int	MiFID field: Executing Trader data Field(ESMA Field 5 (Section A))used to identify the person or algorithm within the member or participant of the trading venue who is responsible for the execution of the transaction resulting from the order.								
28773	>MaximumPrice	N	8	104	PriceType	Maximum Price								
979	>InputSource	Y	1	112	unsigned int	Role on/for a message <table border="1"> <thead> <tr> <th>Value</th> <th>Description</th> </tr> </thead> <tbody> <tr> <td>1</td> <td>Client Broker</td> </tr> <tr> <td>2</td> <td>Proprietary Broker</td> </tr> </tbody> </table>	Value	Description	1	Client Broker	2	Proprietary Broker		
Value	Description													
1	Client Broker													
2	Proprietary Broker													
54	>Side	Y	1	113	unsigned int	Side of the order. <table border="1"> <thead> <tr> <th>Value</th> <th>Description</th> </tr> </thead> <tbody> <tr> <td>1</td> <td>Buy</td> </tr> <tr> <td>2</td> <td>Sell</td> </tr> </tbody> </table>	Value	Description	1	Buy	2	Sell		
Value	Description													
1	Buy													
2	Sell													
1815	>TradingCapacity	Y	1	114	unsigned int	This field designates if the trader is acting in the capacity of agent, trading for its own account or acting as a market maker. <table border="1"> <thead> <tr> <th>Value</th> <th>Description</th> </tr> </thead> <tbody> <tr> <td>1</td> <td>Customer (Agency)</td> </tr> <tr> <td>5</td> <td>Principal (Proprietary)</td> </tr> <tr> <td>6</td> <td>Market Maker</td> </tr> </tbody> </table>	Value	Description	1	Customer (Agency)	5	Principal (Proprietary)	6	Market Maker
Value	Description													
1	Customer (Agency)													
5	Principal (Proprietary)													
6	Market Maker													

Tag	Field Name	Req'd	Len	Ofs	Data Type	Description						
25124	>ExecutingTrader- Qualifier	Y	1	115	unsigned int	<p>MiFID field: Qualifier for field ExecutingTrader. It is required to distinguish between natural persons and Algos.</p> <table border="1"> <thead> <tr> <th>Value</th> <th>Description</th> </tr> </thead> <tbody> <tr> <td>22</td> <td>Algo</td> </tr> <tr> <td>24</td> <td>Human/Natural person</td> </tr> </tbody> </table>	Value	Description	22	Algo	24	Human/Natural person
Value	Description											
22	Algo											
24	Human/Natural person											
23002	>OrderAttribute- LiquidityProvision	Y	1	116	unsigned int	<p>MiFID field: Indication as to whether an order is submitted to a Trading Venue as part of a market making strategy.</p> <table border="1"> <thead> <tr> <th>Value</th> <th>Description</th> </tr> </thead> <tbody> <tr> <td>1</td> <td>Liquidity provision</td> </tr> <tr> <td>0</td> <td>No liquidity provision</td> </tr> </tbody> </table>	Value	Description	1	Liquidity provision	0	No liquidity provision
Value	Description											
1	Liquidity provision											
0	No liquidity provision											
21222	>PartyIdInvestment- DecisionMaker- Qualifier	N	1	117	unsigned int	<p>MiFID field: Qualifier for field PartyIdInvestmentDecisionMaker. Members/participants will have the possibility to specify an Investment qualifier value to distinguish between natural persons and Algos.</p> <table border="1"> <thead> <tr> <th>Value</th> <th>Description</th> </tr> </thead> <tbody> <tr> <td>22</td> <td>Algo</td> </tr> <tr> <td>24</td> <td>Human/Natural person</td> </tr> </tbody> </table>	Value	Description	22	Algo	24	Human/Natural person
Value	Description											
22	Algo											
24	Human/Natural person											
77	>PositionEffect	N	1	118	char	<p>Field is used for T7 position management purposes and indicates whether the order is submitted to open or close a position.</p> <table border="1"> <thead> <tr> <th>Value</th> <th>Description</th> </tr> </thead> <tbody> <tr> <td>C</td> <td>Close</td> </tr> <tr> <td>O</td> <td>Open</td> </tr> </tbody> </table>	Value	Description	C	Close	O	Open
Value	Description											
C	Close											
O	Open											

Tag	Field Name	Req'd	Len	Ofs	Data Type	Description																
1031	>CustOrderHandling-Inst	N	1	119	Fixed String	<p>Identifies the source of an order, in accordance with the FIA guidelines for a rate Identifier. The field is for participant use only.</p> <table border="1"> <thead> <tr> <th>Value</th> <th>Description</th> </tr> </thead> <tbody> <tr> <td>W</td> <td>Desk</td> </tr> <tr> <td>Y</td> <td>Electronic</td> </tr> <tr> <td>C</td> <td>Vendor-provided Platform billed by Executing Broker</td> </tr> <tr> <td>G</td> <td>Sponsored Access via Exchange API or FIX provided by Executing Broker</td> </tr> <tr> <td>H</td> <td>Premium Algorithmic Trading Provider billed by Executing Broker</td> </tr> <tr> <td>D</td> <td>Other, including Other-provided Screen</td> </tr> <tr> <td>*</td> <td>More values</td> </tr> </tbody> </table>	Value	Description	W	Desk	Y	Electronic	C	Vendor-provided Platform billed by Executing Broker	G	Sponsored Access via Exchange API or FIX provided by Executing Broker	H	Premium Algorithmic Trading Provider billed by Executing Broker	D	Other, including Other-provided Screen	*	More values
Value	Description																					
W	Desk																					
Y	Electronic																					
C	Vendor-provided Platform billed by Executing Broker																					
G	Sponsored Access via Exchange API or FIX provided by Executing Broker																					
H	Premium Algorithmic Trading Provider billed by Executing Broker																					
D	Other, including Other-provided Screen																					
*	More values																					
1	>Account	N	2	120	Fixed String	<p>Accounts to book trades and keep positions on.</p> <p>Valid characters: 1-9, \x41, \x47, \x49, \x4D, \x50, \x52</p>																
20038	>PartyIDPosition-Account	N	32	122	Fixed String	<p>'Flexible Account' information.</p> <p>Valid characters: \x20, \x30-\x39, \x41-\x5A</p>																
25007	>FreeText1	N	12	154	Fixed String	<p>First free-format text field for trader specific or customer-related comments</p> <p>Valid characters: \x20, \x23-\x25, \x28-\x2A, \x2C-\x3B, \x3F, \x41-\x5F, \x61-\x7B, \x7D, \x7E</p>																
25008	>FreeText2	N	12	166	Fixed String	<p>Second free-format text field for trader specific or customer-related comments</p> <p>Valid characters: \x20, \x23-\x25, \x28-\x2A, \x2C-\x3B, \x3F, \x41-\x5F, \x61-\x7B, \x7D, \x7E</p>																

Tag	Field Name	Req'd	Len	Ofs	Data Type	Description						
25009	>FreeText3	N	12	178	Fixed String	Third free-format text field for trader-specific or customer-related comments. Valid characters: \x20, \x23-\x25, \x28-\x2A, \x2C-\x3B, \x3F, \x41-\x5F, \x61-\x7B, \x7D, \x7E						
20013	>PartyIDOrder-OriginationFirm	N	7	190	Fixed String	External Member ID. Valid characters: A-Z, 0-9, \x20						
20032	>PartyIDBeneficiary	N	9	197	Fixed String	Final Beneficiary Valid characters: A-Z, 0-9, \x20						
20096	>PartyIDTakeUp-TradingFirm	N	5	206	Fixed String	Take-up Member Short Name. Valid characters: A-Z, 0-9, \x20						
28774	>SideComplianceText	N	20	211	Fixed String	Valid characters: \x20, \x22-\x7B, \x7D, \x7E						
20075	>PartyIDLocationID	N	2	231	Fixed String	Country code. Will be set to "XX" for non-capital letters. Valid characters: \x01-\x7E						
39070	>Pad7	U	7	233	Fixed String	not used						
<i><SideCrossLegGrp> Cardinality: 0-40, Record counter: NoCrossLegs</i>												
25153	>LegInputSource	Y	1	0	unsigned int	Role on/for a message <table border="1"> <thead> <tr> <th>Value</th> <th>Description</th> </tr> </thead> <tbody> <tr> <td>1</td> <td>Client Broker</td> </tr> <tr> <td>2</td> <td>Proprietary Broker</td> </tr> </tbody> </table>	Value	Description	1	Client Broker	2	Proprietary Broker
Value	Description											
1	Client Broker											
2	Proprietary Broker											
564	>LegPositionEffect	Y	1	1	char	Leg-specific field used for T7 position management purposes and indicates whether the leg is submitted to open or close a position. <table border="1"> <thead> <tr> <th>Value</th> <th>Description</th> </tr> </thead> <tbody> <tr> <td>C</td> <td>Close</td> </tr> <tr> <td>O</td> <td>Open</td> </tr> </tbody> </table>	Value	Description	C	Close	O	Open
Value	Description											
C	Close											
O	Open											
2680	>LegAccount	N	2	2	Fixed String	Leg-specific account to book trades and keep positions on. Valid characters: 1-9, \x41, \x47, \x4D, \x50						
39040	>Pad4	U	4	4	Fixed String	not used						

11.2 Response to a CLIP Request

CLIP Response

Tag	Field Name	Req'd	Len	Ofs	Data Type	Description				
<i><MessageHeaderOut></i>										
9	BodyLen	Y	4	0	unsigned int	Number of bytes for the message, including this field.				
28500	TemplateID	Y	2	4	unsigned int	Unique identifier for a T7 ETI message layout. Value: 10133 (Cross-RequestAck, MsgType = DT)				
39020	Pad2	U	2	6	Fixed String	not used				
<i><NRResponseHeaderME></i>										
5979	RequestTime	Y	8	8	UTCTimestamp	In timestamp; filled always by the gateway				
21002	TrdRegTSTimeIn	Y	8	16	UTCTimestamp	Matching engine in timestamp.				
21003	TrdRegTSTimeOut	Y	8	24	UTCTimestamp	Matching engine out timestamp.				
7765	ResponseIn	Y	8	32	UTCTimestamp	Timestamp the gateway receives a message from the Matching Engine				
52	SendingTime	Y	8	40	UTCTimestamp	Outgoing delta timestamp; filled always by the gateway				
34	MsgSeqNum	Y	4	48	unsigned int	Message sequence number used by the participant for requests sent to the gateway.				
893	LastFragment	Y	1	52	unsigned int	Indicates whether this message is the last fragment (part) of a sequence of messages belonging to one dedicated transaction. <table border="1" data-bbox="991 1444 1409 1529"> <thead> <tr> <th>Value</th> <th>Description</th> </tr> </thead> <tbody> <tr> <td>1</td> <td>Last Message</td> </tr> </tbody> </table>	Value	Description	1	Last Message
Value	Description									
1	Last Message									
39030	Pad3	U	3	53	Fixed String	not used				
<i><MessageBody></i>										
17	ExecID	Y	8	56	UTCTimestamp	Transaction timestamp.				
48	SecurityID	Y	8	64	signed int	Instrument identifier.				
1300	MarketSegmentID	Y	4	72	signed int	Product identifier.				
2672	CrossRequestID	N	4	76	signed int	User defined transaction ID.				
552	NoSides	Y	1	80	Counter					

Tag	Field Name	Req'd	Len	Ofs	Data Type	Description						
25244	ImpliedCheckPrice-Indicator	N	1	81	unsigned int	Indicates whether a option strategy synthetic BBO is used for the price improvement check <table border="1"> <thead> <tr> <th>Value</th> <th>Description</th> </tr> </thead> <tbody> <tr> <td>0</td> <td>No</td> </tr> <tr> <td>1</td> <td>Yes</td> </tr> </tbody> </table>	Value	Description	0	No	1	Yes
Value	Description											
0	No											
1	Yes											
39060	Pad6	U	6	82	Fixed String	not used						
<i><CrossRequestAckSideGrp> Cardinality: 1-2, Record counter: NoSides</i>												
37	>OrderID	Y	8	88	unsigned int	Exchange Order ID generated by the T7 System; it remains constant over the lifetime of an order.						
979	>InputSource	Y	1	96	unsigned int	Role on/for a message <table border="1"> <thead> <tr> <th>Value</th> <th>Description</th> </tr> </thead> <tbody> <tr> <td>1</td> <td>Client Broker</td> </tr> <tr> <td>2</td> <td>Proprietary Broker</td> </tr> </tbody> </table>	Value	Description	1	Client Broker	2	Proprietary Broker
Value	Description											
1	Client Broker											
2	Proprietary Broker											
54	>Side	Y	1	97	unsigned int	Side of the order. <table border="1"> <thead> <tr> <th>Value</th> <th>Description</th> </tr> </thead> <tbody> <tr> <td>1</td> <td>Buy</td> </tr> <tr> <td>2</td> <td>Sell</td> </tr> </tbody> </table>	Value	Description	1	Buy	2	Sell
Value	Description											
1	Buy											
2	Sell											
39060	>Pad6	U	6	98	Fixed String	not used						

11.3 CLIP Execution Notification

CLIP Execution Notification

Tag	Field Name	Req'd	Len	Ofs	Data Type	Description				
<i><MessageHeaderOut></i>										
9	BodyLen	Y	4	0	unsigned int	Number of bytes for the message, including this field.				
28500	TemplateID	Y	2	4	unsigned int	Unique identifier for a T7 ETI message layout. Value: 10135 (ExecutionReport, MsgType = 8)				
39020	Pad2	U	2	6	Fixed String	not used				
<i><RBCHeaderME></i>										
21003	TrdRegTSTimeOut	N	8	8	UTCTimestamp	Matching engine out timestamp.				
25043	NotificationIn	N	8	16	UTCTimestamp	Timestamp the gateway receives a notification message from the Matching Engine				
52	SendingTime	Y	8	24	UTCTimestamp	Outgoing timestamp; filled always by the gateway				
28727	AppSubID	U	4	32	unsigned int	not used				
5948	PartitionID	Y	2	36	unsigned int	Grouping of T7 products. Belongs to the scope of Service Availability and Retransmit requests.				
28704	AppMsgID	Y	16	38	data	Application message identifier assigned to an order or quote event.				
1180	AppIID	Y	1	54	unsigned int	Identifier for an ETI data stream. <table border="1"> <tr> <th>Value</th> <th>Description</th> </tr> <tr> <td>4</td> <td>Session Data</td> </tr> </table>	Value	Description	4	Session Data
Value	Description									
4	Session Data									
1352	AppResendFlag	Y	1	55	unsigned int	Indicates a retransmission message. <table border="1"> <tr> <th>Value</th> <th>Description</th> </tr> <tr> <td>0</td> <td>False</td> </tr> </table>	Value	Description	0	False
Value	Description									
0	False									
893	LastFragment	Y	1	56	unsigned int	Indicates whether this message is the last fragment (part) of a sequence of messages belonging to one dedicated transaction. <table border="1"> <tr> <th>Value</th> <th>Description</th> </tr> <tr> <td>1</td> <td>Last Message</td> </tr> </table>	Value	Description	1	Last Message
Value	Description									
1	Last Message									
39070	Pad7	U	7	57	Fixed String	not used				
<i><MessageBody></i>										

Tag	Field Name	Req'd	Len	Ofs	Data Type	Description																						
37	OrderID	Y	8	64	unsigned int	Exchange Order ID generated by the T7 System; it remains constant over the lifetime of an order.																						
17	ExecID	Y	8	72	UTCTimestamp	Transaction timestamp.																						
48	SecurityID	Y	8	80	signed int	Instrument identifier.																						
84	CxlQty	Y	8	88	Qty	Total quantity cancelled for this order.																						
151	LeavesQty	Y	8	96	Qty	Remaining quantity of an order.																						
14	CumQty	Y	8	104	Qty	Cumulated executed quantity of an order.																						
1300	MarketSegmentID	Y	4	112	signed int	Product identifier.																						
378	ExecRestatement-Reason	Y	2	116	unsigned int	Code to further qualify the field ExecType (150) of the Execution Report (8) message. <table border="1"> <thead> <tr> <th>Value</th> <th>Description</th> </tr> </thead> <tbody> <tr> <td>340</td> <td>CLIP execution after improvement period</td> </tr> </tbody> </table>	Value	Description	340	CLIP execution after improvement period																		
Value	Description																											
340	CLIP execution after improvement period																											
30555	NoLegExecs	Y	2	118	Counter	Number of InstrmntLegExec repeating group instances.																						
1227	ProductComplex	Y	1	120	unsigned int	This field qualifies an instrument type on T7. <table border="1"> <thead> <tr> <th>Value</th> <th>Description</th> </tr> </thead> <tbody> <tr> <td>1</td> <td>Simple instrument</td> </tr> <tr> <td>2</td> <td>Standard Option Strategy</td> </tr> <tr> <td>3</td> <td>Non-Standard Option Strategy</td> </tr> <tr> <td>4</td> <td>Volatility Strategy</td> </tr> <tr> <td>5</td> <td>Futures Spread</td> </tr> <tr> <td>6</td> <td>Inter-Product Spread</td> </tr> <tr> <td>7</td> <td>Standard Future Strategy</td> </tr> <tr> <td>8</td> <td>Pack and Bundle</td> </tr> <tr> <td>9</td> <td>Strip</td> </tr> <tr> <td>11</td> <td>Commodity Strip</td> </tr> </tbody> </table>	Value	Description	1	Simple instrument	2	Standard Option Strategy	3	Non-Standard Option Strategy	4	Volatility Strategy	5	Futures Spread	6	Inter-Product Spread	7	Standard Future Strategy	8	Pack and Bundle	9	Strip	11	Commodity Strip
Value	Description																											
1	Simple instrument																											
2	Standard Option Strategy																											
3	Non-Standard Option Strategy																											
4	Volatility Strategy																											
5	Futures Spread																											
6	Inter-Product Spread																											
7	Standard Future Strategy																											
8	Pack and Bundle																											
9	Strip																											
11	Commodity Strip																											
54	Side	Y	1	121	unsigned int	Side of the order. <table border="1"> <thead> <tr> <th>Value</th> <th>Description</th> </tr> </thead> <tbody> <tr> <td>1</td> <td>Buy</td> </tr> <tr> <td>2</td> <td>Sell</td> </tr> </tbody> </table>	Value	Description	1	Buy	2	Sell																
Value	Description																											
1	Buy																											
2	Sell																											

Tag	Field Name	Req'd	Len	Ofs	Data Type	Description								
39	OrdStatus	Y	1	122	char	Conveys the current status of an order. <table border="1"> <thead> <tr> <th>Value</th> <th>Description</th> </tr> </thead> <tbody> <tr> <td>4</td> <td>Cancelled</td> </tr> <tr> <td>1</td> <td>Partially filled</td> </tr> <tr> <td>2</td> <td>Filled</td> </tr> </tbody> </table>	Value	Description	4	Cancelled	1	Partially filled	2	Filled
Value	Description													
4	Cancelled													
1	Partially filled													
2	Filled													
150	ExecType	Y	1	123	char	The reason why this message was generated. <table border="1"> <thead> <tr> <th>Value</th> <th>Description</th> </tr> </thead> <tbody> <tr> <td>4</td> <td>Cancelled</td> </tr> <tr> <td>F</td> <td>Trade</td> </tr> </tbody> </table>	Value	Description	4	Cancelled	F	Trade		
Value	Description													
4	Cancelled													
F	Trade													
574	MatchType	Y	1	124	unsigned int	The point in the matching process at which this trade was matched. The value 3 (reporting from recognized markets) represents trades entered by Market Supervision <table border="1"> <thead> <tr> <th>Value</th> <th>Description</th> </tr> </thead> <tbody> <tr> <td>13</td> <td>Liquidity Improvement Cross</td> </tr> </tbody> </table>	Value	Description	13	Liquidity Improvement Cross				
Value	Description													
13	Liquidity Improvement Cross													
1362	NoFills	Y	1	125	Counter	Specifies the number of partial fills included in this Execution Report.								
39020	Pad2	U	2	126	Fixed String	not used								
<i><FillsGrp> Cardinality: 0-100, Record counter: NoFills</i>														
1364	>FillPx	Y	8	128	PriceType	Price of Fill.								
1365	>FillQty	Y	8	136	Qty	Quantity of Fill.								
28708	>FillMatchID	Y	4	144	unsigned int	Unique identifier for each price level (match step) of a match event; it is used for public trade reporting.								
1363	>FillExecID	Y	4	148	signed int	Private identifier of an order match step event, which can be reconciled with the field SideTradeID (1506) in the Trade Notification.								
1443	>FillLiquidityInd	N	1	152	unsigned int	Indicates whether the order added or removed liquidity. Required only for execution reports generated for fills. <table border="1"> <thead> <tr> <th>Value</th> <th>Description</th> </tr> </thead> <tbody> <tr> <td>2</td> <td>Removed Liquidity</td> </tr> <tr> <td>1</td> <td>Added Liquidity</td> </tr> </tbody> </table>	Value	Description	2	Removed Liquidity	1	Added Liquidity		
Value	Description													
2	Removed Liquidity													
1	Added Liquidity													
39070	>Pad7	U	7	153	Fixed String	not used								

Tag	Field Name	Req'd	Len	Ofs	Data Type	Description						
<i><InstrmntLegExecGrp> Cardinality: 0-600, Record counter: NoLegExecs</i>												
602	>LegSecurityID	Y	8	0	signed int	Instrument identifier of the leg security.						
637	>LegLastPx	Y	8	8	PriceType	Price of this leg fill.						
1418	>LegLastQty	Y	8	16	Qty	Quantity executed in this leg fill.						
1893	>LegExecID	Y	4	24	signed int	Private identifier of a leg match step, which can be reconciled with the field SideTradeID (1506) in the Trade Notification.						
624	>LegSide	Y	1	28	unsigned int	The side of the individual leg of a strategy as defined in its signature. <table border="1" data-bbox="991 831 1409 958"> <thead> <tr> <th>Value</th> <th>Description</th> </tr> </thead> <tbody> <tr> <td>1</td> <td>Buy</td> </tr> <tr> <td>2</td> <td>Sell</td> </tr> </tbody> </table>	Value	Description	1	Buy	2	Sell
Value	Description											
1	Buy											
2	Sell											
2421	>FillRefID	Y	1	29	unsigned int	Reference to the corresponding Fills-Grp repeating group instance.						
39020	>Pad2	U	2	30	Fixed String	not used						

11.4 CLIP Delete Request

This message is sent to the service "Order and Quote Management".

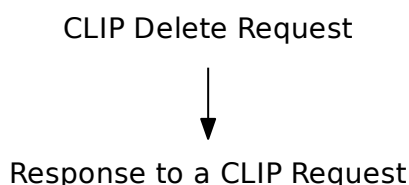

Tag	Field Name	Req'd	Len	Ofs	Data Type	Description
<i><MessageHeaderIn></i>						
9	BodyLen	Y	4	0	unsigned int	Number of bytes for the message, including this field.
28500	TemplatelD	Y	2	4	unsigned int	Unique identifier for a T7 ETI message layout. Value: 10132 (Cross-Request, MsgType = DS)
25028	NetworkMsgID	U	8	6	Fixed String	not used
39020	Pad2	U	2	14	Fixed String	not used
<i><RequestHeader></i>						
34	MsgSeqNum	Y	4	16	unsigned int	Message sequence number used by the participant for requests sent to the gateway.
50	SenderSubID	Y	4	20	unsigned int	User ID.
<i><MessageBody></i>						
37	OrderID	Y	8	24	unsigned int	Exchange Order ID generated by the T7 System; it remains constant over the lifetime of an order.
48	SecurityID	Y	8	32	signed int	Instrument identifier.
20122	PartyIDInvestment-DecisionMaker	N	8	40	unsigned int	MiFID field: Investment decision within firm (ESMA Field 4 (Section A)) is the code used to identify the person or the algorithm within the member or participant of the Trading Venue who is responsible for the investment decision.

Tag	Field Name	Req'd	Len	Ofs	Data Type	Description						
25123	ExecutingTrader	N	8	48	unsigned int	MiFID field: Executing Trader data Field(ESMA Field 5 (Section A))used to identify the person or algorithm within the member or participant of the trading venue who is responsible for the execution of the transaction resulting from the order.						
1300	MarketSegmentID	Y	4	56	signed int	Product identifier.						
2672	CrossRequestID	N	4	60	signed int	User defined transaction ID.						
25124	ExecutingTrader- Qualifier	Y	1	64	unsigned int	MiFID field: Qualifier for field ExecutingTrader. It is required to distinguish between natural persons and Algos. <table border="1" data-bbox="991 925 1409 1055"> <thead> <tr> <th>Value</th> <th>Description</th> </tr> </thead> <tbody> <tr> <td>22</td> <td>Algo</td> </tr> <tr> <td>24</td> <td>Human/Natural person</td> </tr> </tbody> </table>	Value	Description	22	Algo	24	Human/Natural person
Value	Description											
22	Algo											
24	Human/Natural person											
21222	PartyIdInvestment- DecisionMaker- Qualifier	N	1	65	unsigned int	MiFID field: Qualifier for field PartyIdInvestmentDecisionMaker. Members/participants will have the possibility to specify an Investment qualifier value to distinguish between natural persons and Algos. <table border="1" data-bbox="991 1373 1409 1503"> <thead> <tr> <th>Value</th> <th>Description</th> </tr> </thead> <tbody> <tr> <td>22</td> <td>Algo</td> </tr> <tr> <td>24</td> <td>Human/Natural person</td> </tr> </tbody> </table>	Value	Description	22	Algo	24	Human/Natural person
Value	Description											
22	Algo											
24	Human/Natural person											
39060	Pad6	U	6	66	Fixed String	not used						

11.5 CLIP Deletion Notification

CLIP Deletion Notification

Tag	Field Name	Req'd	Len	Ofs	Data Type	Description				
<i><MessageHeaderOut></i>										
9	BodyLen	Y	4	0	unsigned int	Number of bytes for the message, including this field.				
28500	TemplateID	Y	2	4	unsigned int	Unique identifier for a T7 ETI message layout. Value: 10134 (ExecutionReport, MsgType = 8)				
39020	Pad2	U	2	6	Fixed String	not used				
<i><RBCHeaderME></i>										
21003	TrdRegTSTimeOut	N	8	8	UTCTimestamp	Matching engine out timestamp.				
25043	NotificationIn	N	8	16	UTCTimestamp	Timestamp the gateway receives a notification message from the Matching Engine				
52	SendingTime	Y	8	24	UTCTimestamp	Outgoing timestamp; filled always by the gateway				
28727	ApplSubID	U	4	32	unsigned int	not used				
5948	PartitionID	Y	2	36	unsigned int	Grouping of T7 products. Belongs to the scope of Service Availability and Retransmit requests.				
28704	ApplMsgID	U	16	38	data	not used				
1180	ApplID	Y	1	54	unsigned int	Identifier for an ETI data stream. <table border="1" data-bbox="991 1319 1409 1406"> <tr> <th>Value</th> <th>Description</th> </tr> <tr> <td>4</td> <td>Session Data</td> </tr> </table>	Value	Description	4	Session Data
Value	Description									
4	Session Data									
1352	ApplResendFlag	U	1	55	unsigned int	not used				
893	LastFragment	Y	1	56	unsigned int	Indicates whether this message is the last fragment (part) of a sequence of messages belonging to one dedicated transaction. <table border="1" data-bbox="991 1644 1409 1731"> <tr> <th>Value</th> <th>Description</th> </tr> <tr> <td>1</td> <td>Last Message</td> </tr> </table>	Value	Description	1	Last Message
Value	Description									
1	Last Message									
39070	Pad7	U	7	57	Fixed String	not used				
<i><MessageBody></i>										
37	OrderID	Y	8	64	unsigned int	Exchange Order ID generated by the T7 System; it remains constant over the lifetime of an order.				
17	ExecID	Y	8	72	UTCTimestamp	Transaction timestamp.				
48	SecurityID	Y	8	80	signed int	Instrument identifier.				
84	CxlQty	Y	8	88	Qty	Total quantity cancelled for this order.				

Tag	Field Name	Req'd	Len	Ofs	Data Type	Description																						
1300	MarketSegmentID	Y	4	96	signed int	Product identifier.																						
378	ExecRestatement-Reason	Y	2	100	unsigned int	Code to further qualify the field ExecType (150) of the Execution Report (8) message. <table border="1"> <thead> <tr> <th>Value</th> <th>Description</th> </tr> </thead> <tbody> <tr> <td>343</td> <td>CLIP Request deleted by arrangement time out</td> </tr> <tr> <td>344</td> <td>CLIP Request deleted by arrangement validation</td> </tr> <tr> <td>340</td> <td>CLIP execution after improvement period</td> </tr> <tr> <td>122</td> <td>Instrument State Change</td> </tr> </tbody> </table>	Value	Description	343	CLIP Request deleted by arrangement time out	344	CLIP Request deleted by arrangement validation	340	CLIP execution after improvement period	122	Instrument State Change												
Value	Description																											
343	CLIP Request deleted by arrangement time out																											
344	CLIP Request deleted by arrangement validation																											
340	CLIP execution after improvement period																											
122	Instrument State Change																											
1227	ProductComplex	Y	1	102	unsigned int	This field qualifies an instrument type on T7. <table border="1"> <thead> <tr> <th>Value</th> <th>Description</th> </tr> </thead> <tbody> <tr> <td>1</td> <td>Simple instrument</td> </tr> <tr> <td>2</td> <td>Standard Option Strategy</td> </tr> <tr> <td>3</td> <td>Non-Standard Option Strategy</td> </tr> <tr> <td>4</td> <td>Volatility Strategy</td> </tr> <tr> <td>5</td> <td>Futures Spread</td> </tr> <tr> <td>6</td> <td>Inter-Product Spread</td> </tr> <tr> <td>7</td> <td>Standard Future Strategy</td> </tr> <tr> <td>8</td> <td>Pack and Bundle</td> </tr> <tr> <td>9</td> <td>Strip</td> </tr> <tr> <td>11</td> <td>Commodity Strip</td> </tr> </tbody> </table>	Value	Description	1	Simple instrument	2	Standard Option Strategy	3	Non-Standard Option Strategy	4	Volatility Strategy	5	Futures Spread	6	Inter-Product Spread	7	Standard Future Strategy	8	Pack and Bundle	9	Strip	11	Commodity Strip
Value	Description																											
1	Simple instrument																											
2	Standard Option Strategy																											
3	Non-Standard Option Strategy																											
4	Volatility Strategy																											
5	Futures Spread																											
6	Inter-Product Spread																											
7	Standard Future Strategy																											
8	Pack and Bundle																											
9	Strip																											
11	Commodity Strip																											
54	Side	Y	1	103	unsigned int	Side of the order. <table border="1"> <thead> <tr> <th>Value</th> <th>Description</th> </tr> </thead> <tbody> <tr> <td>1</td> <td>Buy</td> </tr> <tr> <td>2</td> <td>Sell</td> </tr> </tbody> </table>	Value	Description	1	Buy	2	Sell																
Value	Description																											
1	Buy																											
2	Sell																											
39	OrdStatus	Y	1	104	char	Conveys the current status of an order. <table border="1"> <thead> <tr> <th>Value</th> <th>Description</th> </tr> </thead> <tbody> <tr> <td>4</td> <td>Cancelled</td> </tr> </tbody> </table>	Value	Description	4	Cancelled																		
Value	Description																											
4	Cancelled																											

Tag	Field Name	Req'd	Len	Ofs	Data Type	Description						
150	ExecType	Y	1	105	char	The reason why this message was generated. <table border="1"> <thead> <tr> <th>Value</th> <th>Description</th> </tr> </thead> <tbody> <tr> <td>4</td> <td>Cancelled</td> </tr> <tr> <td>F</td> <td>Trade</td> </tr> </tbody> </table>	Value	Description	4	Cancelled	F	Trade
Value	Description											
4	Cancelled											
F	Trade											
39060	Pad6	U	6	106	Fixed String	not used						

12 Selective Request for Quote Service

12.1 SRQS Open Negotiation Request

By submitting this message the requester (typically a broker) sends a RfQ (request for quotes) to targeted respondents (market makers). Bid Price (132) and Offer (Ask) Price (133) in the SRQS Negotiation are used by the requester to provide indicative prices to selected respondents in order to receive from them quotes within these indicative prices. No validation is done on these prices with respect to the side (54) of the SRQS Negotiation. This message is sent to the service "Selective Request for Quote Service".

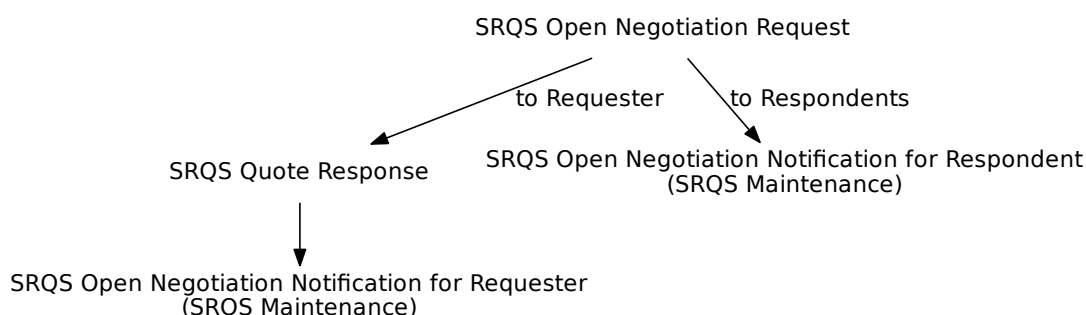

Tag	Field Name	Req'd	Len	Ofs	Data Type	Description
<i><MessageHeaderIn></i>						
9	BodyLen	Y	4	0	unsigned int	Number of bytes for the message, including this field.
28500	TemplateID	Y	2	4	unsigned int	Unique identifier for a T7 ETI message layout. Value: 10700 (Quote-Request, MsgType = R)
25028	NetworkMsgID	U	8	6	Fixed String	not used
39020	Pad2	U	2	14	Fixed String	not used
<i><RequestHeader></i>						
34	MsgSeqNum	Y	4	16	unsigned int	Message sequence number used by the participant for requests sent to the gateway.
50	SenderSubID	Y	4	20	unsigned int	User ID.
<i><MessageBody></i>						
48	SecurityID	N	8	24	signed int	Instrument identifier.
132	BidPx	N	8	32	PriceType	Bid price/rate.
133	OfferPx	N	8	40	PriceType	Offer price/rate.
38	OrderQty	N	8	48	Qty	Open/total quantity of the SRQS negotiation.

Tag	Field Name	Req'd	Len	Ofs	Data Type	Description														
28759	QuoteRefPrice	N	8	56	PriceType	Depending upon Negotiation workflow this price can either be a reference price or an underlying price														
25149	UnderlyingDelta-Percentage	N	8	64	floatDecimal4	The effective underlying delta of a Vola-Strategy														
62	ValidUntilTime	N	8	72	UTCTimestamp	Time until an entity is valid.														
1300	MarketSegmentID	Y	4	80	signed int	Product identifier.														
762	SecuritySubType	N	4	84	signed int	Sub-type qualification/identification of the SecurityType														
537	QuoteType	N	1	88	unsigned int	Quote Type <table border="1"> <thead> <tr> <th>Value</th> <th>Description</th> </tr> </thead> <tbody> <tr> <td>0</td> <td>Indicative</td> </tr> <tr> <td>1</td> <td>Tradeable</td> </tr> </tbody> </table>	Value	Description	0	Indicative	1	Tradeable								
Value	Description																			
0	Indicative																			
1	Tradeable																			
28786	QuoteSubType	N	1	89	unsigned int	Sub-type of QuoteType <table border="1"> <thead> <tr> <th>Value</th> <th>Description</th> </tr> </thead> <tbody> <tr> <td>1</td> <td>Working Delta</td> </tr> <tr> <td>2</td> <td>Basis Trade</td> </tr> <tr> <td>3</td> <td>Regular LDS Negotiation</td> </tr> <tr> <td>4</td> <td>Negotiate the underlying outside the exchange</td> </tr> <tr> <td>5</td> <td>Option Volatility Strategy with fixed Underlying price and delta</td> </tr> <tr> <td>6</td> <td>Option Volatility Strategy - Underlying price is negotiated on exchange</td> </tr> </tbody> </table>	Value	Description	1	Working Delta	2	Basis Trade	3	Regular LDS Negotiation	4	Negotiate the underlying outside the exchange	5	Option Volatility Strategy with fixed Underlying price and delta	6	Option Volatility Strategy - Underlying price is negotiated on exchange
Value	Description																			
1	Working Delta																			
2	Basis Trade																			
3	Regular LDS Negotiation																			
4	Negotiate the underlying outside the exchange																			
5	Option Volatility Strategy with fixed Underlying price and delta																			
6	Option Volatility Strategy - Underlying price is negotiated on exchange																			
555	NoLegs	N	1	90	Counter	Number of QuoteReqLegs repeating group instances.														
1461	NoTargetPartyIDs	Y	1	91	Counter	Number of TargetParties records.														
25145	NumberOfResp-DisclosureInstruction	N	1	92	unsigned int	Instruction to show total number of Respondents in an EnLight event. <table border="1"> <thead> <tr> <th>Value</th> <th>Description</th> </tr> </thead> <tbody> <tr> <td>0</td> <td>No</td> </tr> <tr> <td>1</td> <td>Yes</td> </tr> </tbody> </table>	Value	Description	0	No	1	Yes								
Value	Description																			
0	No																			
1	Yes																			

Tag	Field Name	Req'd	Len	Ofs	Data Type	Description																						
54	Side	N	1	93	unsigned int	Side of the order. <table border="1"> <thead> <tr> <th>Value</th> <th>Description</th> </tr> </thead> <tbody> <tr> <td>1</td> <td>Buy</td> </tr> <tr> <td>2</td> <td>Sell</td> </tr> </tbody> </table>	Value	Description	1	Buy	2	Sell																
Value	Description																											
1	Buy																											
2	Sell																											
1227	ProductComplex	N	1	94	unsigned int	This field qualifies an instrument type on T7. <table border="1"> <thead> <tr> <th>Value</th> <th>Description</th> </tr> </thead> <tbody> <tr> <td>1</td> <td>Simple instrument</td> </tr> <tr> <td>2</td> <td>Standard Option Strategy</td> </tr> <tr> <td>3</td> <td>Non-Standard Option Strategy</td> </tr> <tr> <td>4</td> <td>Volatility Strategy</td> </tr> <tr> <td>5</td> <td>Futures Spread</td> </tr> <tr> <td>6</td> <td>Inter-Product Spread</td> </tr> <tr> <td>7</td> <td>Standard Future Strategy</td> </tr> <tr> <td>8</td> <td>Pack and Bundle</td> </tr> <tr> <td>9</td> <td>Strip</td> </tr> <tr> <td>11</td> <td>Commodity Strip</td> </tr> </tbody> </table>	Value	Description	1	Simple instrument	2	Standard Option Strategy	3	Non-Standard Option Strategy	4	Volatility Strategy	5	Futures Spread	6	Inter-Product Spread	7	Standard Future Strategy	8	Pack and Bundle	9	Strip	11	Commodity Strip
Value	Description																											
1	Simple instrument																											
2	Standard Option Strategy																											
3	Non-Standard Option Strategy																											
4	Volatility Strategy																											
5	Futures Spread																											
6	Inter-Product Spread																											
7	Standard Future Strategy																											
8	Pack and Bundle																											
9	Strip																											
11	Commodity Strip																											
1172	RespondentType	N	1	95	unsigned int	Specifies the type of respondents requested. <table border="1"> <thead> <tr> <th>Value</th> <th>Description</th> </tr> </thead> <tbody> <tr> <td>1</td> <td>Respondents are known during a negotiation</td> </tr> <tr> <td>102</td> <td>Respondents are anonymized after negotiation start, Requester will remain anonymous from start</td> </tr> </tbody> </table>	Value	Description	1	Respondents are known during a negotiation	102	Respondents are anonymized after negotiation start, Requester will remain anonymous from start																
Value	Description																											
1	Respondents are known during a negotiation																											
102	Respondents are anonymized after negotiation start, Requester will remain anonymous from start																											
25194	ShowLastDealOn-Closure	N	1	96	unsigned int	Instruction to show last deal information after negotiation closure <table border="1"> <thead> <tr> <th>Value</th> <th>Description</th> </tr> </thead> <tbody> <tr> <td>0</td> <td>No</td> </tr> <tr> <td>1</td> <td>Yes</td> </tr> </tbody> </table>	Value	Description	0	No	1	Yes																
Value	Description																											
0	No																											
1	Yes																											
25206	BidPxIsLocked	N	1	97	unsigned int	BidPx is locked. <table border="1"> <thead> <tr> <th>Value</th> <th>Description</th> </tr> </thead> <tbody> <tr> <td>0</td> <td>No</td> </tr> <tr> <td>1</td> <td>Yes</td> </tr> </tbody> </table>	Value	Description	0	No	1	Yes																
Value	Description																											
0	No																											
1	Yes																											

Tag	Field Name	Req'd	Len	Ofs	Data Type	Description						
25207	OfferPxIsLocked	N	1	98	unsigned int	OfferPx is locked. <table border="1"> <thead> <tr> <th>Value</th> <th>Description</th> </tr> </thead> <tbody> <tr> <td>0</td> <td>No</td> </tr> <tr> <td>1</td> <td>Yes</td> </tr> </tbody> </table>	Value	Description	0	No	1	Yes
Value	Description											
0	No											
1	Yes											
25208	SidelsLocked	N	1	99	unsigned int	Side is locked. <table border="1"> <thead> <tr> <th>Value</th> <th>Description</th> </tr> </thead> <tbody> <tr> <td>0</td> <td>No</td> </tr> <tr> <td>1</td> <td>Yes</td> </tr> </tbody> </table>	Value	Description	0	No	1	Yes
Value	Description											
0	No											
1	Yes											
25209	OrderQtyIsLocked	N	1	100	unsigned int	OrderQty is locked. <table border="1"> <thead> <tr> <th>Value</th> <th>Description</th> </tr> </thead> <tbody> <tr> <td>0</td> <td>No</td> </tr> <tr> <td>1</td> <td>Yes</td> </tr> </tbody> </table>	Value	Description	0	No	1	Yes
Value	Description											
0	No											
1	Yes											
2788	TradeAggregation-TransType	N	1	101	unsigned int	Trade Aggregation Identifier. <table border="1"> <thead> <tr> <th>Value</th> <th>Description</th> </tr> </thead> <tbody> <tr> <td>0</td> <td>New</td> </tr> </tbody> </table>	Value	Description	0	New		
Value	Description											
0	New											
276	QuoteCondition	Y	1	102	char	Status of the quote. <table border="1"> <thead> <tr> <th>Value</th> <th>Description</th> </tr> </thead> <tbody> <tr> <td>A</td> <td>Active</td> </tr> <tr> <td>z</td> <td>Suspended</td> </tr> </tbody> </table>	Value	Description	A	Active	z	Suspended
Value	Description											
A	Active											
z	Suspended											
22001	PartyExecutingFirm	Y	5	103	Fixed String	Owning business unit name. Valid characters: A-Z, 0-9, \x20						
22012	PartyExecutingTrader	Y	6	108	Fixed String	Owning user name. Valid characters: A-Z, 0-9, \x20						
25172	FreeText5	N	132	114	Fixed String	Text field Valid characters: \x20, \x23-\x25, \x28-\x2A, \x2C-\x3B, \x3F, \x41-\x5F, \x61-\x7B, \x7D, \x7E						
131	QuoteReqID	N	20	246	Fixed String	SRQS negotiation report ID Valid characters: \x01-\x7E						
22011	PartyOrder-OriginationTrader	N	132	266	Fixed String	Buy-side user information Valid characters: \x20, \x23-\x25, \x28-\x2A, \x2C-\x3B, \x3F, \x41-\x5F, \x61-\x7B, \x7D, \x7E						
25225	ChargeID	N	132	398	Fixed String	Charge ID of Third Party Platform. Valid characters: \x20, \x22-\x7B, \x7D, \x7E						

Tag	Field Name	Req'd	Len	Ofs	Data Type	Description						
39060	Pad6	U	6	530	Fixed String	not used						
<i><QuotReqLegsGrp> Cardinality: 0-20, Record counter: NoLegs</i>												
602	>LegSecurityID	Y	8	536	signed int	Instrument identifier of the leg security.						
623	>LegRatioQty	N	4	544	unsigned int	The ratio of quantity for this individual leg relative to the entire multileg security.						
600	>LegSymbol	N	4	548	signed int	Product identifier of the leg security						
609	>LegSecurityType	Y	1	552	unsigned int	Indicates type of leg. <table border="1"> <thead> <tr> <th>Value</th> <th>Description</th> </tr> </thead> <tbody> <tr> <td>1</td> <td>Multileg Instrument</td> </tr> <tr> <td>2</td> <td>Underlying Leg</td> </tr> </tbody> </table>	Value	Description	1	Multileg Instrument	2	Underlying Leg
Value	Description											
1	Multileg Instrument											
2	Underlying Leg											
624	>LegSide	N	1	553	unsigned int	The side of the individual leg of a strategy as defined in its signature. <table border="1"> <thead> <tr> <th>Value</th> <th>Description</th> </tr> </thead> <tbody> <tr> <td>1</td> <td>Buy</td> </tr> <tr> <td>2</td> <td>Sell</td> </tr> </tbody> </table>	Value	Description	1	Buy	2	Sell
Value	Description											
1	Buy											
2	Sell											
39060	>Pad6	U	6	554	Fixed String	not used						
<i><TargetParties> Cardinality: 0-50, Record counter: NoTargetPartyIDs</i>												
20612	>TargetParty- IDExecutingTrader	U	4	0	unsigned int	not used						
25130	>SideDisclosure- Instruction	Y	1	4	unsigned int	Instruction to show side. <table border="1"> <thead> <tr> <th>Value</th> <th>Description</th> </tr> </thead> <tbody> <tr> <td>0</td> <td>No</td> </tr> <tr> <td>1</td> <td>Yes</td> </tr> </tbody> </table>	Value	Description	0	No	1	Yes
Value	Description											
0	No											
1	Yes											
25131	>PriceDisclosure- Instruction	Y	1	5	unsigned int	Instruction to show price. <table border="1"> <thead> <tr> <th>Value</th> <th>Description</th> </tr> </thead> <tbody> <tr> <td>0</td> <td>No</td> </tr> <tr> <td>1</td> <td>Yes</td> </tr> </tbody> </table>	Value	Description	0	No	1	Yes
Value	Description											
0	No											
1	Yes											
25137	>LeavesQty- DisclosureInstruction	Y	1	6	unsigned int	Instruction to show leaves quantity. <table border="1"> <thead> <tr> <th>Value</th> <th>Description</th> </tr> </thead> <tbody> <tr> <td>0</td> <td>No</td> </tr> <tr> <td>1</td> <td>Yes</td> </tr> </tbody> </table>	Value	Description	0	No	1	Yes
Value	Description											
0	No											
1	Yes											
25146	>LastPxDisclosure- Instruction	U	1	7	unsigned int	not used						

Tag	Field Name	Req'd	Len	Ofs	Data Type	Description						
25147	>LastQtyDisclosure-Instruction	U	1	8	unsigned int	not used						
31814	>Free-Text5Disclosure-Instruction	Y	1	9	unsigned int	Instruction to show FreeText5 <table border="1"> <thead> <tr> <th>Value</th> <th>Description</th> </tr> </thead> <tbody> <tr> <td>0</td> <td>No</td> </tr> <tr> <td>1</td> <td>Yes</td> </tr> </tbody> </table>	Value	Description	0	No	1	Yes
Value	Description											
0	No											
1	Yes											
25190	>PartyOrder-OriginationDisclosure-Instruction	Y	1	10	unsigned int	Instruction to show buy-side user information <table border="1"> <thead> <tr> <th>Value</th> <th>Description</th> </tr> </thead> <tbody> <tr> <td>0</td> <td>No</td> </tr> <tr> <td>1</td> <td>Yes</td> </tr> </tbody> </table>	Value	Description	0	No	1	Yes
Value	Description											
0	No											
1	Yes											
25138	>QuoteInstruction	U	1	11	unsigned int	not used						
25226	>ChargeIDDDisclosure-Instruction	Y	1	12	unsigned int	Instruction to show Charge ID. <table border="1"> <thead> <tr> <th>Value</th> <th>Description</th> </tr> </thead> <tbody> <tr> <td>0</td> <td>No</td> </tr> <tr> <td>1</td> <td>Yes</td> </tr> </tbody> </table>	Value	Description	0	No	1	Yes
Value	Description											
0	No											
1	Yes											
22601	>TargetParty-ExecutingFirm	Y	5	13	Fixed String	Name of target business unit. Valid characters: A-Z, 0-9, \x20						
22602	>TargetParty-ExecutingTrader	Y	6	18	Fixed String	Name of target user/trader. Valid characters: A-Z, 0-9, \x20						
1672	>PartyDetailStatus	U	1	24	unsigned int	not used						
25185	>PartyDetailStatus-Information	U	1	25	unsigned int	not used						
39060	>Pad6	U	6	26	Fixed String	not used						

12.2 SRQS Inquire Smart Respondent Request

This message is used to inquire all smart respondents for a XetraEnLight negotiation. This message is sent to the service "Selective Request for Quote Service".

Tag	Field Name	Req'd	Len	Ofs	Data Type	Description								
<i><MessageHeaderIn></i>														
9	BodyLen	Y	4	0	unsigned int	Number of bytes for the message, including this field.								
28500	TemplatID	Y	2	4	unsigned int	Unique identifier for a T7 ETI message layout. Value: 10718 (PartyDetailsListRequest, MsgType = CF)								
25028	NetworkMsgID	U	8	6	Fixed String	not used								
39020	Pad2	U	2	14	Fixed String	not used								
<i><RequestHeader></i>														
34	MsgSeqNum	Y	4	16	unsigned int	Message sequence number used by the participant for requests sent to the gateway.								
50	SenderSubID	Y	4	20	unsigned int	User ID.								
<i><MessageBody></i>														
1300	MarketSegmentID	Y	4	24	signed int	Product identifier.								
25176	EurexVolumeRanking	Y	1	28	unsigned int	Eurex Volume Ranking <table border="1"> <thead> <tr> <th>Value</th> <th>Description</th> </tr> </thead> <tbody> <tr> <td>1</td> <td>Low</td> </tr> <tr> <td>2</td> <td>Medium</td> </tr> <tr> <td>3</td> <td>High</td> </tr> </tbody> </table>	Value	Description	1	Low	2	Medium	3	High
Value	Description													
1	Low													
2	Medium													
3	High													
25177	EnlightRFQAvgResp-TimeRanking	Y	1	29	unsigned int	Enlight RFQ Average Response Time Ranking <table border="1"> <thead> <tr> <th>Value</th> <th>Description</th> </tr> </thead> <tbody> <tr> <td>1</td> <td>Low</td> </tr> <tr> <td>2</td> <td>Medium</td> </tr> <tr> <td>3</td> <td>High</td> </tr> </tbody> </table>	Value	Description	1	Low	2	Medium	3	High
Value	Description													
1	Low													
2	Medium													
3	High													
25178	EnlightRFQAvgResp-RateRanking	Y	1	30	unsigned int	Enlight RFQ Average Response Rate Ranking <table border="1"> <thead> <tr> <th>Value</th> <th>Description</th> </tr> </thead> <tbody> <tr> <td>1</td> <td>Low</td> </tr> <tr> <td>2</td> <td>Medium</td> </tr> <tr> <td>3</td> <td>High</td> </tr> </tbody> </table>	Value	Description	1	Low	2	Medium	3	High
Value	Description													
1	Low													
2	Medium													
3	High													

Tag	Field Name	Req'd	Len	Ofs	Data Type	Description								
25179	TradeToQuoteRatio-Ranking	Y	1	31	unsigned int	Trade to Quote Ratio (TQR) Ranking								
<table border="1"><thead><tr><th>Value</th><th>Description</th></tr></thead><tbody><tr><td>1</td><td>Low</td></tr><tr><td>2</td><td>Medium</td></tr><tr><td>3</td><td>High</td></tr></tbody></table>							Value	Description	1	Low	2	Medium	3	High
Value	Description													
1	Low													
2	Medium													
3	High													

12.3 SRQS Inquire Smart Respondent Response

This message informs about all smart respondents for a XetraEnLight negotiation.

Tag	Field Name	Req'd	Len	Ofs	Data Type	Description
<i><MessageHeaderOut></i>						
9	BodyLen	Y	4	0	unsigned int	Number of bytes for the message, including this field.
28500	TemplatelD	Y	2	4	unsigned int	Unique identifier for a T7 ETI message layout. Value: 10719 (PartyDetailsListReport, MsgType = CG)
39020	Pad2	U	2	6	Fixed String	not used
<i><ResponseHeader></i>						
5979	RequestTime	Y	8	8	UTCTimestamp	Gateway request in timestamp.
52	SendingTime	Y	8	16	UTCTimestamp	Outgoing timestamp; filled always by the gateway
34	MsgSeqNum	Y	4	24	unsigned int	Message sequence number used by the participant for requests sent to the gateway.
39040	Pad4	U	4	28	Fixed String	not used
<i><MessageBody></i>						
1300	MarketSegmentID	Y	4	32	signed int	Product identifier.
1671	NoPartyDetails	Y	2	36	Counter	Number of PartyDetailsGrp repeating group
39020	Pad2	U	2	38	Fixed String	not used
<i><SmartPartyDetailGrp> Cardinality: 0-1000, Record counter: NoPartyDetails</i>						
22259	>PartyDetail-ExecutingUnit	Y	5	40	Fixed String	Detail BusinessUnit name Valid characters: A-Z, 0-9, \x20
22212	>PartyDetail-ExecutingTrader	Y	6	45	Fixed String	Trader Name Valid characters: \x20, \x22-\x7B, \x7D, \x7E
39050	>Pad5	U	5	51	Fixed String	not used

12.4 SRQS Quote Response

This message confirms SRQS Open Negotiation, SRQS Update Negotiation and SRQS Enter Quote requests.

Tag	Field Name	Req'd	Len	Ofs	Data Type	Description
<i><MessageHeaderOut></i>						
9	BodyLen	Y	4	0	unsigned int	Number of bytes for the message, including this field.
28500	TemplatID	Y	2	4	unsigned int	Unique identifier for a T7 ETI message layout. Value: 10703 (QuoteAck, MsgType = CW)
39020	Pad2	U	2	6	Fixed String	not used
<i><ResponseHeader></i>						
5979	RequestTime	Y	8	8	UTCTimestamp	Gateway request in timestamp.
52	SendingTime	Y	8	16	UTCTimestamp	Outgoing timestamp; filled always by the gateway
34	MsgSeqNum	Y	4	24	unsigned int	Message sequence number used by the participant for requests sent to the gateway.
39040	Pad4	U	4	28	Fixed String	not used
<i><MessageBody></i>						
117	QuoteID	N	8	32	unsigned int	System defined quote identifier.
28758	NegotiationID	Y	4	40	unsigned int	ID of a SRQS negotiation
131	QuoteReqID	N	20	44	Fixed String	SRQS negotiation report ID Valid characters: \x01-\x7E

12.5 SRQS Quote Snapshot Notification

This message informs about SRQS quote book information.

Tag	Field Name	Req'd	Len	Ofs	Data Type	Description						
<MessageHeaderOut>												
9	BodyLen	Y	4	0	unsigned int	Number of bytes for the message, including this field.						
28500	TemplatelD	Y	2	4	unsigned int	Unique identifier for a T7 ETI message layout. Value: 10723 (MassQuote, MsgType = i)						
39020	Pad2	U	2	6	Fixed String	not used						
<RBCHeader>												
52	SendingTime	Y	8	8	UTCTimestamp	Outgoing timestamp; filled always by the gateway						
1181	ApplSeqNum	U	8	16	unsigned int	not used						
28727	ApplSubID	N	4	24	unsigned int	Unique ID assigned by the T7 system during broadcast subscription in order to link broadcasts to the related subscription.						
5948	PartitionID	U	2	28	unsigned int	not used						
1352	ApplResendFlag	Y	1	30	unsigned int	Indicates a retransmission message. <table border="1"> <thead> <tr> <th>Value</th> <th>Description</th> </tr> </thead> <tbody> <tr> <td>0</td> <td>False</td> </tr> <tr> <td>1</td> <td>True</td> </tr> </tbody> </table>	Value	Description	0	False	1	True
Value	Description											
0	False											
1	True											
1180	ApplIID	Y	1	31	unsigned int	Identifier for an ETI data stream. <table border="1"> <thead> <tr> <th>Value</th> <th>Description</th> </tr> </thead> <tbody> <tr> <td>9</td> <td>SRQS Maintenance</td> </tr> </tbody> </table>	Value	Description	9	SRQS Maintenance		
Value	Description											
9	SRQS Maintenance											
893	LastFragment	Y	1	32	unsigned int	Indicates whether this message is the last fragment (part) of a sequence of messages belonging to one dedicated transaction. <table border="1"> <thead> <tr> <th>Value</th> <th>Description</th> </tr> </thead> <tbody> <tr> <td>0</td> <td>Not Last Message</td> </tr> <tr> <td>1</td> <td>Last Message</td> </tr> </tbody> </table>	Value	Description	0	Not Last Message	1	Last Message
Value	Description											
0	Not Last Message											
1	Last Message											
39070	Pad7	U	7	33	Fixed String	not used						
<MessageBody>												
295	NoQuoteEntries	N	1	40	Counter	The number of quote entries for a Mass Quote.						

Tag	Field Name	Req'd	Len	Ofs	Data Type	Description						
1011	MessageEventSource	Y	1	41	char	Receiver of a message. <table border="1"> <thead> <tr> <th>Value</th> <th>Description</th> </tr> </thead> <tbody> <tr> <td>R</td> <td>Broadcast to requestor</td> </tr> <tr> <td>Q</td> <td>Broadcast to quote submitter</td> </tr> </tbody> </table>	Value	Description	R	Broadcast to requestor	Q	Broadcast to quote submitter
Value	Description											
R	Broadcast to requestor											
Q	Broadcast to quote submitter											
39060	Pad6	U	6	42	Fixed String	not used						
<i><SRQSQQuoteEntryGrp> Cardinality: 0-100, Record counter: NoQuoteEntries</i>												
60	>TransactTime	Y	8	48	UTCTimestamp	Transaction timestamp.						
126	>ExpireTime	N	8	56	UTCTimestamp	Time an entity expires.						
117	>QuoteID	N	8	64	unsigned int	Customer defined mass quote identifier.						
1751	>SecondaryQuoteID	U	8	72	unsigned int	not used						
132	>BidPx	N	8	80	PriceType	Bid price/rate.						
134	>BidSize	N	8	88	Qty	Quantity of bid.						
133	>OfferPx	N	8	96	PriceType	Offer price/rate.						
135	>OfferSize	N	8	104	Qty	Quantity of offer.						
810	>UnderlyingPx	N	8	112	PriceType	Underlying price associated with a derivative instrument.						
25149	>UnderlyingDelta-Percentage	N	8	120	floatDecimal4	The effective underlying delta of a Vola-Strategy						
28759	>QuoteRefPrice	N	8	128	PriceType	Depending upon Negotiation workflow this price can either be a reference price or an underlying price						
20012	>PartyIDExecuting-Trader	N	4	136	unsigned int	Anonymous SmartRFQ user ID						
28758	>NegotiationID	Y	4	140	unsigned int	ID of a SRQS negotiation						
28787	>QuotingStatus	U	1	144	unsigned int	not used						
28762	>FirmNegotiationID	N	20	145	Fixed String	User defined ID of a SRQS negotiation Valid characters: \x01-\x7E						
22001	>PartyExecutingFirm	N	5	165	Fixed String	Owning business unit name. Valid characters: A-Z, 0-9, \x20						
22012	>PartyExecuting-Trader	N	6	170	Fixed String	Owning user name. Valid characters: A-Z, 0-9, \x20						
22036	>PartyEnteringTrader	N	6	176	Fixed String	The entering user Valid characters: A-Z, 0-9, \x20						
39020	>Pad2	U	2	182	Fixed String	not used						

12.6 SRQS Quote Snapshot Request

This message is used to request a snapshot of SRQS quote book information. This message is sent to the service "Selective Request for Quote Service".

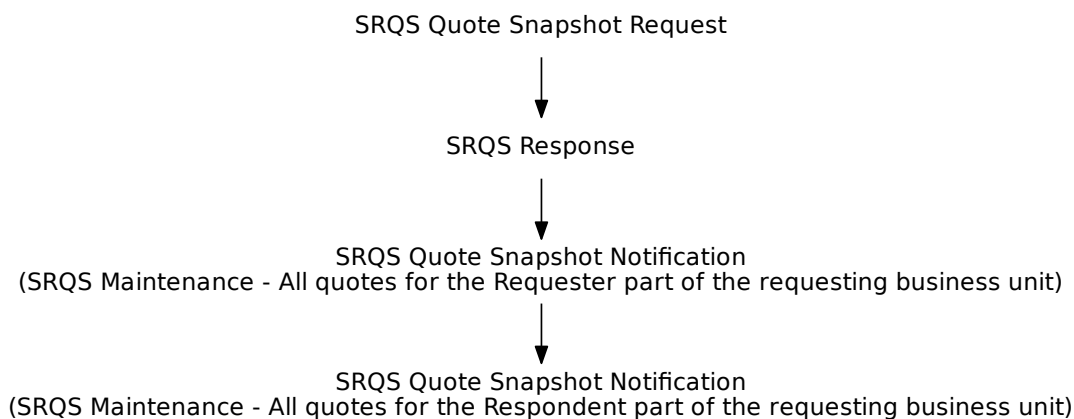

Tag	Field Name	Req'd	Len	Ofs	Data Type	Description
<i><MessageHeaderIn></i>						
9	BodyLen	Y	4	0	unsigned int	Number of bytes for the message, including this field.
28500	TemplatID	Y	2	4	unsigned int	Unique identifier for a T7 ETI message layout. Value: 10720 (Quote-Request, MsgType = R)
25028	NetworkMsgID	U	8	6	Fixed String	not used
39020	Pad2	U	2	14	Fixed String	not used
<i><RequestHeader></i>						
34	MsgSeqNum	Y	4	16	unsigned int	Message sequence number used by the participant for requests sent to the gateway.
50	SenderSubID	Y	4	20	unsigned int	User ID.

12.7 SRQS Response

This message confirms a SRQS Request.

Tag	Field Name	Req'd	Len	Ofs	Data Type	Description
<i><MessageHeaderOut></i>						
9	BodyLen	Y	4	0	unsigned int	Number of bytes for the message, including this field.
28500	TemplateID	Y	2	4	unsigned int	Unique identifier for a T7 ETI message layout. Value: 10722 (MassQuoteAcknowledgement, MsgType = b)
39020	Pad2	U	2	6	Fixed String	not used
<i><ResponseHeader></i>						
5979	RequestTime	Y	8	8	UTCTimestamp	Gateway request in timestamp.
52	SendingTime	Y	8	16	UTCTimestamp	Outgoing timestamp; filled always by the gateway
34	MsgSeqNum	Y	4	24	unsigned int	Message sequence number used by the participant for requests sent to the gateway.
39040	Pad4	U	4	28	Fixed String	not used

12.8 SRQS Open Negotiation Notification for Requester

This message informs the requester about a new SRQS negotiation.

Tag	Field Name	Req'd	Len	Ofs	Data Type	Description						
<i><MessageHeaderOut></i>												
9	BodyLen	Y	4	0	unsigned int	Number of bytes for the message, including this field.						
28500	TemplatelD	Y	2	4	unsigned int	Unique identifier for a T7 ETI message layout. Value: 10710 (Quote-StatusReport, MsgType = AI)						
39020	Pad2	U	2	6	Fixed String	not used						
<i><RBCHeader></i>												
52	SendingTime	Y	8	8	UTCTimestamp	Outgoing timestamp; filled always by the gateway						
1181	ApplSeqNum	Y	8	16	unsigned int	Application sequence number assigned to a non-order related T7 ETI data stream.						
28727	ApplSubID	N	4	24	unsigned int	Unique ID assigned by the T7 system during broadcast subscription in order to link broadcasts to the related subscription.						
5948	PartitionID	U	2	28	unsigned int	not used						
1352	ApplResendFlag	Y	1	30	unsigned int	Indicates a retransmission message. <table border="1"> <thead> <tr> <th>Value</th> <th>Description</th> </tr> </thead> <tbody> <tr> <td>0</td> <td>False</td> </tr> <tr> <td>1</td> <td>True</td> </tr> </tbody> </table>	Value	Description	0	False	1	True
Value	Description											
0	False											
1	True											
1180	ApplIID	Y	1	31	unsigned int	Identifier for an ETI data stream. <table border="1"> <thead> <tr> <th>Value</th> <th>Description</th> </tr> </thead> <tbody> <tr> <td>9</td> <td>SRQS Maintenance</td> </tr> </tbody> </table>	Value	Description	9	SRQS Maintenance		
Value	Description											
9	SRQS Maintenance											
893	LastFragment	Y	1	32	unsigned int	Indicates whether this message is the last fragment (part) of a sequence of messages belonging to one dedicated transaction. <table border="1"> <thead> <tr> <th>Value</th> <th>Description</th> </tr> </thead> <tbody> <tr> <td>1</td> <td>Last Message</td> </tr> </tbody> </table>	Value	Description	1	Last Message		
Value	Description											
1	Last Message											
39070	Pad7	U	7	33	Fixed String	not used						
<i><MessageBody></i>												
60	TransactTime	Y	8	40	UTCTimestamp	Transaction timestamp.						
48	SecurityID	N	8	48	signed int	Instrument identifier.						
132	BidPx	N	8	56	PriceType	Bid price/rate.						

Tag	Field Name	Req'd	Len	Ofs	Data Type	Description														
133	OfferPx	N	8	64	PriceType	Offer price/rate.														
38	OrderQty	N	8	72	Qty	Open/total quantity of the SRQS negotiation.														
31	LastPx	N	8	80	PriceType	Price of this fill.														
32	LastQty	N	8	88	Qty	Quantity executed in this fill.														
28759	QuoteRefPrice	N	8	96	PriceType	Depending upon Negotiation workflow this price can either be a reference price or an underlying price														
25149	UnderlyingDelta-Percentage	N	8	104	floatDecimal4	The effective underlying delta of a Vola-Strategy														
126	ExpireTime	N	8	112	UTCTimestamp	Time an entity expires.														
25184	TradeToRequestRatio	N	8	120	floatDecimal4	Ratio indicating amount of Trades to RFQ requested														
28758	NegotiationID	Y	4	128	unsigned int	ID of a SRQS negotiation														
1300	MarketSegmentID	Y	4	132	signed int	Product identifier.														
762	SecuritySubType	N	4	136	signed int	Sub-type qualification/identification of the SecurityType														
25150	NumberOf-Respondents	N	4	140	unsigned int	Total number of Respondents in a SRQS event.														
537	QuoteType	Y	1	144	unsigned int	Quote Type <table border="1" data-bbox="991 1234 1409 1368"> <thead> <tr> <th>Value</th> <th>Description</th> </tr> </thead> <tbody> <tr> <td>0</td> <td>Indicative</td> </tr> <tr> <td>1</td> <td>Tradeable</td> </tr> </tbody> </table>	Value	Description	0	Indicative	1	Tradeable								
Value	Description																			
0	Indicative																			
1	Tradeable																			
28786	QuoteSubType	Y	1	145	unsigned int	Sub-type of QuoteType <table border="1" data-bbox="991 1447 1409 1935"> <thead> <tr> <th>Value</th> <th>Description</th> </tr> </thead> <tbody> <tr> <td>1</td> <td>Working Delta</td> </tr> <tr> <td>2</td> <td>Basis Trade</td> </tr> <tr> <td>3</td> <td>Regular LDS Negotiation</td> </tr> <tr> <td>4</td> <td>Negotiate the underlying outside the exchange</td> </tr> <tr> <td>5</td> <td>Option Volatility Strategy with fixed Underlying price and delta</td> </tr> <tr> <td>6</td> <td>Option Volatility Strategy - Underlying price is negotiated on exchange</td> </tr> </tbody> </table>	Value	Description	1	Working Delta	2	Basis Trade	3	Regular LDS Negotiation	4	Negotiate the underlying outside the exchange	5	Option Volatility Strategy with fixed Underlying price and delta	6	Option Volatility Strategy - Underlying price is negotiated on exchange
Value	Description																			
1	Working Delta																			
2	Basis Trade																			
3	Regular LDS Negotiation																			
4	Negotiate the underlying outside the exchange																			
5	Option Volatility Strategy with fixed Underlying price and delta																			
6	Option Volatility Strategy - Underlying price is negotiated on exchange																			
555	NoLegs	Y	1	146	Counter	Number of QuotReqLegs repeating group instances.														
1461	NoTargetPartyIDs	Y	1	147	Counter	Number of TargetParties records.														

Tag	Field Name	Req'd	Len	Ofs	Data Type	Description																						
54	Side	N	1	148	unsigned int	Side of the order. <table border="1"> <thead> <tr> <th>Value</th> <th>Description</th> </tr> </thead> <tbody> <tr> <td>1</td> <td>Buy</td> </tr> <tr> <td>2</td> <td>Sell</td> </tr> </tbody> </table>	Value	Description	1	Buy	2	Sell																
Value	Description																											
1	Buy																											
2	Sell																											
1227	ProductComplex	N	1	149	unsigned int	This field qualifies an instrument type on T7. <table border="1"> <thead> <tr> <th>Value</th> <th>Description</th> </tr> </thead> <tbody> <tr> <td>1</td> <td>Simple instrument</td> </tr> <tr> <td>2</td> <td>Standard Option Strategy</td> </tr> <tr> <td>3</td> <td>Non-Standard Option Strategy</td> </tr> <tr> <td>4</td> <td>Volatility Strategy</td> </tr> <tr> <td>5</td> <td>Futures Spread</td> </tr> <tr> <td>6</td> <td>Inter-Product Spread</td> </tr> <tr> <td>7</td> <td>Standard Future Strategy</td> </tr> <tr> <td>8</td> <td>Pack and Bundle</td> </tr> <tr> <td>9</td> <td>Strip</td> </tr> <tr> <td>11</td> <td>Commodity Strip</td> </tr> </tbody> </table>	Value	Description	1	Simple instrument	2	Standard Option Strategy	3	Non-Standard Option Strategy	4	Volatility Strategy	5	Futures Spread	6	Inter-Product Spread	7	Standard Future Strategy	8	Pack and Bundle	9	Strip	11	Commodity Strip
Value	Description																											
1	Simple instrument																											
2	Standard Option Strategy																											
3	Non-Standard Option Strategy																											
4	Volatility Strategy																											
5	Futures Spread																											
6	Inter-Product Spread																											
7	Standard Future Strategy																											
8	Pack and Bundle																											
9	Strip																											
11	Commodity Strip																											
25145	NumberOfResp-DisclosureInstruction	Y	1	150	unsigned int	Instruction to show total number of Respondents in an EnLight event. <table border="1"> <thead> <tr> <th>Value</th> <th>Description</th> </tr> </thead> <tbody> <tr> <td>0</td> <td>No</td> </tr> <tr> <td>1</td> <td>Yes</td> </tr> </tbody> </table>	Value	Description	0	No	1	Yes																
Value	Description																											
0	No																											
1	Yes																											
1172	RespondentType	N	1	151	unsigned int	Specifies the type of respondents requested. <table border="1"> <thead> <tr> <th>Value</th> <th>Description</th> </tr> </thead> <tbody> <tr> <td>1</td> <td>Respondents are known during a negotiation</td> </tr> <tr> <td>102</td> <td>Respondents are anonymized after negotiation start, Requester will remain anonymous from start</td> </tr> </tbody> </table>	Value	Description	1	Respondents are known during a negotiation	102	Respondents are anonymized after negotiation start, Requester will remain anonymous from start																
Value	Description																											
1	Respondents are known during a negotiation																											
102	Respondents are anonymized after negotiation start, Requester will remain anonymous from start																											

Tag	Field Name	Req'd	Len	Ofs	Data Type	Description						
25194	ShowLastDealOn-Closure	Y	1	152	unsigned int	Instruction to show last deal information after negotiation closure <table border="1"> <thead> <tr> <th>Value</th> <th>Description</th> </tr> </thead> <tbody> <tr> <td>0</td> <td>No</td> </tr> <tr> <td>1</td> <td>Yes</td> </tr> </tbody> </table>	Value	Description	0	No	1	Yes
Value	Description											
0	No											
1	Yes											
25206	BidPxIsLocked	N	1	153	unsigned int	BidPx is locked. <table border="1"> <thead> <tr> <th>Value</th> <th>Description</th> </tr> </thead> <tbody> <tr> <td>0</td> <td>No</td> </tr> <tr> <td>1</td> <td>Yes</td> </tr> </tbody> </table>	Value	Description	0	No	1	Yes
Value	Description											
0	No											
1	Yes											
25207	OfferPxIsLocked	N	1	154	unsigned int	OfferPx is locked. <table border="1"> <thead> <tr> <th>Value</th> <th>Description</th> </tr> </thead> <tbody> <tr> <td>0</td> <td>No</td> </tr> <tr> <td>1</td> <td>Yes</td> </tr> </tbody> </table>	Value	Description	0	No	1	Yes
Value	Description											
0	No											
1	Yes											
25208	SidelsLocked	N	1	155	unsigned int	Side is locked. <table border="1"> <thead> <tr> <th>Value</th> <th>Description</th> </tr> </thead> <tbody> <tr> <td>0</td> <td>No</td> </tr> <tr> <td>1</td> <td>Yes</td> </tr> </tbody> </table>	Value	Description	0	No	1	Yes
Value	Description											
0	No											
1	Yes											
25209	OrderQtyIsLocked	N	1	156	unsigned int	OrderQty is locked. <table border="1"> <thead> <tr> <th>Value</th> <th>Description</th> </tr> </thead> <tbody> <tr> <td>0</td> <td>No</td> </tr> <tr> <td>1</td> <td>Yes</td> </tr> </tbody> </table>	Value	Description	0	No	1	Yes
Value	Description											
0	No											
1	Yes											
2788	TradeAggregation-TransType	N	1	157	unsigned int	Trade Aggregation Identifier. <table border="1"> <thead> <tr> <th>Value</th> <th>Description</th> </tr> </thead> <tbody> <tr> <td>0</td> <td>New</td> </tr> </tbody> </table>	Value	Description	0	New		
Value	Description											
0	New											
276	QuoteCondition	Y	1	158	char	Status of the quote. <table border="1"> <thead> <tr> <th>Value</th> <th>Description</th> </tr> </thead> <tbody> <tr> <td>A</td> <td>Active</td> </tr> <tr> <td>z</td> <td>Suspended</td> </tr> </tbody> </table>	Value	Description	A	Active	z	Suspended
Value	Description											
A	Active											
z	Suspended											
22001	PartyExecutingFirm	Y	5	159	Fixed String	Owning business unit name. Valid characters: A-Z, 0-9, \x20						
22012	PartyExecutingTrader	Y	6	164	Fixed String	Owning user name. Valid characters: A-Z, 0-9, \x20						
22036	PartyEnteringTrader	Y	6	170	Fixed String	The entering user Valid characters: A-Z, 0-9, \x20						

Tag	Field Name	Req'd	Len	Ofs	Data Type	Description						
28762	FirmNegotiationID	N	20	176	Fixed String	User defined ID of a SRQS negotiation Valid characters: \x01-\x7E						
25172	FreeText5	N	132	196	Fixed String	Text field Valid characters: \x20, \x23-\x25, \x28-\x2A, \x2C-\x3B, \x3F, \x41-\x5F, \x61-\x7B, \x7D, \x7E						
22011	PartyOrder-OriginationTrader	N	132	328	Fixed String	Buy-side user information Valid characters: \x20, \x23-\x25, \x28-\x2A, \x2C-\x3B, \x3F, \x41-\x5F, \x61-\x7B, \x7D, \x7E						
25225	ChargeID	N	132	460	Fixed String	Charge ID of Third Party Platform. Valid characters: \x20, \x22-\x7B, \x7D, \x7E						
<i><QuotReqLegsGrp> Cardinality: 0-20, Record counter: NoLegs</i>												
602	>LegSecurityID	Y	8	592	signed int	Instrument identifier of the leg security.						
623	>LegRatioQty	N	4	600	unsigned int	The ratio of quantity for this individual leg relative to the entire multileg security.						
600	>LegSymbol	N	4	604	signed int	Product identifier of the leg security						
609	>LegSecurityType	Y	1	608	unsigned int	Indicates type of leg. <table border="1"> <thead> <tr> <th>Value</th> <th>Description</th> </tr> </thead> <tbody> <tr> <td>1</td> <td>Multileg Instrument</td> </tr> <tr> <td>2</td> <td>Underlying Leg</td> </tr> </tbody> </table>	Value	Description	1	Multileg Instrument	2	Underlying Leg
Value	Description											
1	Multileg Instrument											
2	Underlying Leg											
624	>LegSide	N	1	609	unsigned int	The side of the individual leg of a strategy as defined in its signature. <table border="1"> <thead> <tr> <th>Value</th> <th>Description</th> </tr> </thead> <tbody> <tr> <td>1</td> <td>Buy</td> </tr> <tr> <td>2</td> <td>Sell</td> </tr> </tbody> </table>	Value	Description	1	Buy	2	Sell
Value	Description											
1	Buy											
2	Sell											
39060	>Pad6	U	6	610	Fixed String	not used						
<i><TargetParties> Cardinality: 0-50, Record counter: NoTargetPartyIDs</i>												
20612	>TargetParty-IDExecutingTrader	N	4	0	unsigned int	Anonymous user ID						
25130	>SideDisclosure-Instruction	Y	1	4	unsigned int	Instruction to show side. <table border="1"> <thead> <tr> <th>Value</th> <th>Description</th> </tr> </thead> <tbody> <tr> <td>0</td> <td>No</td> </tr> <tr> <td>1</td> <td>Yes</td> </tr> </tbody> </table>	Value	Description	0	No	1	Yes
Value	Description											
0	No											
1	Yes											

Tag	Field Name	Req'd	Len	Ofs	Data Type	Description						
25131	>PriceDisclosure-Instruction	Y	1	5	unsigned int	Instruction to show price. <table border="1"> <thead> <tr> <th>Value</th> <th>Description</th> </tr> </thead> <tbody> <tr> <td>0</td> <td>No</td> </tr> <tr> <td>1</td> <td>Yes</td> </tr> </tbody> </table>	Value	Description	0	No	1	Yes
Value	Description											
0	No											
1	Yes											
25137	>LeavesQty-DisclosureInstruction	Y	1	6	unsigned int	Instruction to show leaves quantity. <table border="1"> <thead> <tr> <th>Value</th> <th>Description</th> </tr> </thead> <tbody> <tr> <td>0</td> <td>No</td> </tr> <tr> <td>1</td> <td>Yes</td> </tr> </tbody> </table>	Value	Description	0	No	1	Yes
Value	Description											
0	No											
1	Yes											
25146	>LastPxDisclosure-Instruction	U	1	7	unsigned int	not used						
25147	>LastQtyDisclosure-Instruction	U	1	8	unsigned int	not used						
31814	>Free-Text5Disclosure-Instruction	Y	1	9	unsigned int	Instruction to show FreeText5 <table border="1"> <thead> <tr> <th>Value</th> <th>Description</th> </tr> </thead> <tbody> <tr> <td>0</td> <td>No</td> </tr> <tr> <td>1</td> <td>Yes</td> </tr> </tbody> </table>	Value	Description	0	No	1	Yes
Value	Description											
0	No											
1	Yes											
25190	>PartyOrder-OriginationDisclosure-Instruction	Y	1	10	unsigned int	Instruction to show buy-side user information <table border="1"> <thead> <tr> <th>Value</th> <th>Description</th> </tr> </thead> <tbody> <tr> <td>0</td> <td>No</td> </tr> <tr> <td>1</td> <td>Yes</td> </tr> </tbody> </table>	Value	Description	0	No	1	Yes
Value	Description											
0	No											
1	Yes											
25138	>QuoteInstruction	U	1	11	unsigned int	not used						
25226	>ChargeIDDisclosure-Instruction	Y	1	12	unsigned int	Instruction to show Charge ID. <table border="1"> <thead> <tr> <th>Value</th> <th>Description</th> </tr> </thead> <tbody> <tr> <td>0</td> <td>No</td> </tr> <tr> <td>1</td> <td>Yes</td> </tr> </tbody> </table>	Value	Description	0	No	1	Yes
Value	Description											
0	No											
1	Yes											
22601	>TargetParty-ExecutingFirm	N	5	13	Fixed String	Name of target business unit. Valid characters: A-Z, 0-9, \x20						
22602	>TargetParty-ExecutingTrader	N	6	18	Fixed String	Name of target user/trader. Valid characters: A-Z, 0-9, \x20						

Tag	Field Name	Req'd	Len	Ofs	Data Type	Description								
1672	>PartyDetailStatus	N	1	24	unsigned int	Member status. <table border="1"> <thead> <tr> <th>Value</th> <th>Description</th> </tr> </thead> <tbody> <tr> <td>0</td> <td>Active</td> </tr> <tr> <td>1</td> <td>Suspend</td> </tr> <tr> <td>2</td> <td>Rejected</td> </tr> </tbody> </table>	Value	Description	0	Active	1	Suspend	2	Rejected
Value	Description													
0	Active													
1	Suspend													
2	Rejected													
25185	>PartyDetailStatus-Information	N	1	25	unsigned int	Reason for a responder reject <table border="1"> <thead> <tr> <th>Value</th> <th>Description</th> </tr> </thead> <tbody> <tr> <td>1</td> <td>High TRR (TradeToRequest-Ratio) threshold</td> </tr> <tr> <td>2</td> <td>Anonymous negotiation blocked by responder</td> </tr> </tbody> </table>	Value	Description	1	High TRR (TradeToRequest-Ratio) threshold	2	Anonymous negotiation blocked by responder		
Value	Description													
1	High TRR (TradeToRequest-Ratio) threshold													
2	Anonymous negotiation blocked by responder													
39060	>Pad6	U	6	26	Fixed String	not used								

12.9 SRQS Open Negotiation Notification for Respondent

This message informs the (targeted) respondents about a new negotiation.

Tag	Field Name	Req'd	Len	Ofs	Data Type	Description						
<i><MessageHeaderOut></i>												
9	BodyLen	Y	4	0	unsigned int	Number of bytes for the message, including this field.						
28500	TemplatelD	Y	2	4	unsigned int	Unique identifier for a T7 ETI message layout. Value: 10711 (Quote-StatusReport, MsgType = AI)						
39020	Pad2	U	2	6	Fixed String	not used						
<i><RBCHeader></i>												
52	SendingTime	Y	8	8	UTCTimestamp	Outgoing timestamp; filled always by the gateway						
1181	ApplSeqNum	Y	8	16	unsigned int	Application sequence number assigned to a non-order related T7 ETI data stream.						
28727	ApplSubID	N	4	24	unsigned int	Unique ID assigned by the T7 system during broadcast subscription in order to link broadcasts to the related subscription.						
5948	PartitionID	U	2	28	unsigned int	not used						
1352	ApplResendFlag	Y	1	30	unsigned int	Indicates a retransmission message. <table border="1"> <thead> <tr> <th>Value</th> <th>Description</th> </tr> </thead> <tbody> <tr> <td>0</td> <td>False</td> </tr> <tr> <td>1</td> <td>True</td> </tr> </tbody> </table>	Value	Description	0	False	1	True
Value	Description											
0	False											
1	True											
1180	ApplIID	Y	1	31	unsigned int	Identifier for an ETI data stream. <table border="1"> <thead> <tr> <th>Value</th> <th>Description</th> </tr> </thead> <tbody> <tr> <td>9</td> <td>SRQS Maintenance</td> </tr> </tbody> </table>	Value	Description	9	SRQS Maintenance		
Value	Description											
9	SRQS Maintenance											
893	LastFragment	Y	1	32	unsigned int	Indicates whether this message is the last fragment (part) of a sequence of messages belonging to one dedicated transaction. <table border="1"> <thead> <tr> <th>Value</th> <th>Description</th> </tr> </thead> <tbody> <tr> <td>1</td> <td>Last Message</td> </tr> </tbody> </table>	Value	Description	1	Last Message		
Value	Description											
1	Last Message											
39070	Pad7	U	7	33	Fixed String	not used						
<i><MessageBody></i>												
60	TransactTime	Y	8	40	UTCTimestamp	Transaction timestamp.						
28764	NegotiationStartTime	N	8	48	UTCTimestamp	Start time of SRQS negotiation						
48	SecurityID	N	8	56	signed int	Instrument identifier.						

Tag	Field Name	Req'd	Len	Ofs	Data Type	Description						
132	BidPx	N	8	64	PriceType	Bid price/rate.						
133	OfferPx	N	8	72	PriceType	Offer price/rate.						
151	LeavesQty	N	8	80	Qty	Remaining quantity of an order.						
32	LastQty	N	8	88	Qty	Quantity executed in this fill.						
31	LastPx	N	8	96	PriceType	Price of this fill.						
28759	QuoteRefPrice	N	8	104	PriceType	Depending upon Negotiation work-flow this price can either be a reference price or an underlying price						
25149	UnderlyingDelta-Percentage	N	8	112	floatDecimal4	The effective underlying delta of a Vola-Strategy						
126	ExpireTime	N	8	120	UTCTimestamp	Time an entity expires.						
25184	TradeToRequestRatio	N	8	128	floatDecimal4	Ratio indicating amount of Trades to RFQ requested						
25201	TradeToQuoteRatio	N	8	136	floatDecimal4	Ratio of Trades to Quotes						
28758	NegotiationID	Y	4	144	unsigned int	ID of a SRQS negotiation						
1300	MarketSegmentID	Y	4	148	signed int	Product identifier.						
762	SecuritySubType	N	4	152	signed int	Sub-type qualification/identification of the SecurityType						
25150	NumberOf-Respondents	N	4	156	unsigned int	Total number of Respondents in a SRQS event.						
25202	TradeToQuoteRatio-Position	N	2	160	unsigned int	Ranking position of Ratio of Trades to Quotes						
537	QuoteType	Y	1	162	unsigned int	Quote Type <table border="1" data-bbox="991 1384 1412 1509"> <thead> <tr> <th>Value</th> <th>Description</th> </tr> </thead> <tbody> <tr> <td>0</td> <td>Indicative</td> </tr> <tr> <td>1</td> <td>Tradeable</td> </tr> </tbody> </table>	Value	Description	0	Indicative	1	Tradeable
Value	Description											
0	Indicative											
1	Tradeable											

Tag	Field Name	Req'd	Len	Ofs	Data Type	Description																						
28786	QuoteSubType	Y	1	163	unsigned int	Sub-type of QuoteType <table border="1"> <thead> <tr> <th>Value</th> <th>Description</th> </tr> </thead> <tbody> <tr> <td>1</td> <td>Working Delta</td> </tr> <tr> <td>2</td> <td>Basis Trade</td> </tr> <tr> <td>3</td> <td>Regular LDS Negotiation</td> </tr> <tr> <td>4</td> <td>Negotiate the underlying outside the exchange</td> </tr> <tr> <td>5</td> <td>Option Volatility Strategy with fixed Underlying price and delta</td> </tr> <tr> <td>6</td> <td>Option Volatility Strategy - Underlying price is negotiated on exchange</td> </tr> </tbody> </table>	Value	Description	1	Working Delta	2	Basis Trade	3	Regular LDS Negotiation	4	Negotiate the underlying outside the exchange	5	Option Volatility Strategy with fixed Underlying price and delta	6	Option Volatility Strategy - Underlying price is negotiated on exchange								
Value	Description																											
1	Working Delta																											
2	Basis Trade																											
3	Regular LDS Negotiation																											
4	Negotiate the underlying outside the exchange																											
5	Option Volatility Strategy with fixed Underlying price and delta																											
6	Option Volatility Strategy - Underlying price is negotiated on exchange																											
555	NoLegs	Y	1	164	Counter	Number of QuotReqLegs repeating group instances.																						
54	Side	N	1	165	unsigned int	Side of the order. <table border="1"> <thead> <tr> <th>Value</th> <th>Description</th> </tr> </thead> <tbody> <tr> <td>1</td> <td>Buy</td> </tr> <tr> <td>2</td> <td>Sell</td> </tr> </tbody> </table>	Value	Description	1	Buy	2	Sell																
Value	Description																											
1	Buy																											
2	Sell																											
1227	ProductComplex	N	1	166	unsigned int	This field qualifies an instrument type on T7. <table border="1"> <thead> <tr> <th>Value</th> <th>Description</th> </tr> </thead> <tbody> <tr> <td>1</td> <td>Simple instrument</td> </tr> <tr> <td>2</td> <td>Standard Option Strategy</td> </tr> <tr> <td>3</td> <td>Non-Standard Option Strategy</td> </tr> <tr> <td>4</td> <td>Volatility Strategy</td> </tr> <tr> <td>5</td> <td>Futures Spread</td> </tr> <tr> <td>6</td> <td>Inter-Product Spread</td> </tr> <tr> <td>7</td> <td>Standard Future Strategy</td> </tr> <tr> <td>8</td> <td>Pack and Bundle</td> </tr> <tr> <td>9</td> <td>Strip</td> </tr> <tr> <td>11</td> <td>Commodity Strip</td> </tr> </tbody> </table>	Value	Description	1	Simple instrument	2	Standard Option Strategy	3	Non-Standard Option Strategy	4	Volatility Strategy	5	Futures Spread	6	Inter-Product Spread	7	Standard Future Strategy	8	Pack and Bundle	9	Strip	11	Commodity Strip
Value	Description																											
1	Simple instrument																											
2	Standard Option Strategy																											
3	Non-Standard Option Strategy																											
4	Volatility Strategy																											
5	Futures Spread																											
6	Inter-Product Spread																											
7	Standard Future Strategy																											
8	Pack and Bundle																											
9	Strip																											
11	Commodity Strip																											

Tag	Field Name	Req'd	Len	Ofs	Data Type	Description						
1172	RespondentType	Y	1	167	unsigned int	Specifies the type of respondents requested. <table border="1"> <thead> <tr> <th>Value</th> <th>Description</th> </tr> </thead> <tbody> <tr> <td>1</td> <td>Respondents are known during a negotiation</td> </tr> <tr> <td>102</td> <td>Respondents are anonymized after negotiation start, Requester will remain anonymous from start</td> </tr> </tbody> </table>	Value	Description	1	Respondents are known during a negotiation	102	Respondents are anonymized after negotiation start, Requester will remain anonymous from start
Value	Description											
1	Respondents are known during a negotiation											
102	Respondents are anonymized after negotiation start, Requester will remain anonymous from start											
2788	TradeAggregation-TransType	N	1	168	unsigned int	Trade Aggregation Identifier. <table border="1"> <thead> <tr> <th>Value</th> <th>Description</th> </tr> </thead> <tbody> <tr> <td>0</td> <td>New</td> </tr> </tbody> </table>	Value	Description	0	New		
Value	Description											
0	New											
276	QuoteCondition	Y	1	169	char	Status of the quote. <table border="1"> <thead> <tr> <th>Value</th> <th>Description</th> </tr> </thead> <tbody> <tr> <td>A</td> <td>Active</td> </tr> </tbody> </table>	Value	Description	A	Active		
Value	Description											
A	Active											
22001	PartyExecutingFirm	N	5	170	Fixed String	Owning business unit name. Valid characters: A-Z, 0-9, \x20						
22012	PartyExecutingTrader	N	6	175	Fixed String	Owning user name. Valid characters: A-Z, 0-9, \x20						
22036	PartyEnteringTrader	N	6	181	Fixed String	The entering user Valid characters: A-Z, 0-9, \x20						
22601	TargetPartyExecuting-Firm	N	5	187	Fixed String	Name of target business unit. Valid characters: A-Z, 0-9, \x20						
22602	TargetPartyExecuting-Trader	N	6	192	Fixed String	Name of target user/trader. Valid characters: A-Z, 0-9, \x20						
28762	FirmNegotiationID	N	20	198	Fixed String	User defined ID of a SRQS negotiation Valid characters: \x01-\x7E						
25172	FreeText5	N	132	218	Fixed String	Text field Valid characters: \x20, \x23-\x25, \x28-\x2A, \x2C-\x3B, \x3F, \x41-\x5F, \x61-\x7B, \x7D, \x7E						
22011	PartyOrder-OriginationTrader	N	132	350	Fixed String	Buy-side user information Valid characters: \x20, \x23-\x25, \x28-\x2A, \x2C-\x3B, \x3F, \x41-\x5F, \x61-\x7B, \x7D, \x7E						
25225	ChargeID	N	132	482	Fixed String	Charge ID of Third Party Platform. Valid characters: \x20, \x22-\x7B, \x7D, \x7E						

Tag	Field Name	Req'd	Len	Ofs	Data Type	Description						
39020	Pad2	U	2	614	Fixed String	not used						
<i><QuotReqLegsGrp> Cardinality: 0-20, Record counter: NoLegs</i>												
602	>LegSecurityID	Y	8	616	signed int	Instrument identifier of the leg security.						
623	>LegRatioQty	N	4	624	unsigned int	The ratio of quantity for this individual leg relative to the entire multileg security.						
600	>LegSymbol	N	4	628	signed int	Product identifier of the leg security						
609	>LegSecurityType	Y	1	632	unsigned int	Indicates type of leg. <table border="1"> <thead> <tr> <th>Value</th> <th>Description</th> </tr> </thead> <tbody> <tr> <td>1</td> <td>Multileg Instrument</td> </tr> <tr> <td>2</td> <td>Underlying Leg</td> </tr> </tbody> </table>	Value	Description	1	Multileg Instrument	2	Underlying Leg
Value	Description											
1	Multileg Instrument											
2	Underlying Leg											
624	>LegSide	N	1	633	unsigned int	The side of the individual leg of a strategy as defined in its signature. <table border="1"> <thead> <tr> <th>Value</th> <th>Description</th> </tr> </thead> <tbody> <tr> <td>1</td> <td>Buy</td> </tr> <tr> <td>2</td> <td>Sell</td> </tr> </tbody> </table>	Value	Description	1	Buy	2	Sell
Value	Description											
1	Buy											
2	Sell											
39060	>Pad6	U	6	634	Fixed String	not used						

12.10 SRQS Update Negotiation Request

This message is submitted by the requester in order to modify a SRQS negotiation. This message is sent to the service "Selective Request for Quote Service".

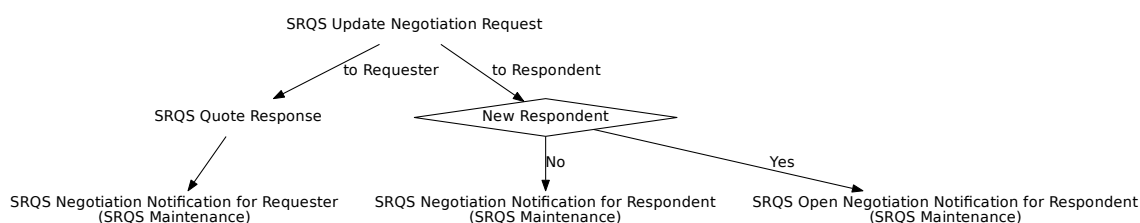

Tag	Field Name	Req'd	Len	Ofs	Data Type	Description
<i><MessageHeaderIn></i>						
9	BodyLen	Y	4	0	unsigned int	Number of bytes for the message, including this field.
28500	TemplatelD	Y	2	4	unsigned int	Unique identifier for a T7 ETI message layout. Value: 10701 (Quote-Request, MsgType = R)
25028	NetworkMsgID	U	8	6	Fixed String	not used
39020	Pad2	U	2	14	Fixed String	not used
<i><RequestHeader></i>						
34	MsgSeqNum	Y	4	16	unsigned int	Message sequence number used by the participant for requests sent to the gateway.
50	SenderSubID	Y	4	20	unsigned int	User ID.
<i><MessageBody></i>						
28759	QuoteRefPrice	N	8	24	PriceType	Depending upon Negotiation workflow this price can either be a reference price or an underlying price
25149	UnderlyingDelta-Percentage	N	8	32	floatDecimal4	The effective underlying delta of a Vola-Strategy
132	BidPx	N	8	40	PriceType	Bid price/rate.
133	OfferPx	N	8	48	PriceType	Offer price/rate.
38	OrderQty	N	8	56	Qty	Total Order Quantity.
1300	MarketSegmentID	Y	4	64	signed int	Product identifier.
28758	NegotiationID	Y	4	68	unsigned int	ID of a SRQS negotiation
1461	NoTargetPartyIDs	Y	1	72	Counter	Number of TargetParties records.

Tag	Field Name	Req'd	Len	Ofs	Data Type	Description														
25145	NumberOfResp-DisclosureInstruction	Y	1	73	unsigned int	Instruction to show total number of Respondents in an EnLight event. <table border="1"> <thead> <tr> <th>Value</th> <th>Description</th> </tr> </thead> <tbody> <tr> <td>0</td> <td>No</td> </tr> <tr> <td>1</td> <td>Yes</td> </tr> </tbody> </table>	Value	Description	0	No	1	Yes								
Value	Description																			
0	No																			
1	Yes																			
54	Side	N	1	74	unsigned int	Side of the order. <table border="1"> <thead> <tr> <th>Value</th> <th>Description</th> </tr> </thead> <tbody> <tr> <td>1</td> <td>Buy</td> </tr> <tr> <td>2</td> <td>Sell</td> </tr> </tbody> </table>	Value	Description	1	Buy	2	Sell								
Value	Description																			
1	Buy																			
2	Sell																			
25194	ShowLastDealOn-Closure	Y	1	75	unsigned int	Instruction to show last deal information after negotiation closure <table border="1"> <thead> <tr> <th>Value</th> <th>Description</th> </tr> </thead> <tbody> <tr> <td>0</td> <td>No</td> </tr> <tr> <td>1</td> <td>Yes</td> </tr> </tbody> </table>	Value	Description	0	No	1	Yes								
Value	Description																			
0	No																			
1	Yes																			
537	QuoteType	N	1	76	unsigned int	Quote Type <table border="1"> <thead> <tr> <th>Value</th> <th>Description</th> </tr> </thead> <tbody> <tr> <td>0</td> <td>Indicative</td> </tr> <tr> <td>1</td> <td>Tradeable</td> </tr> </tbody> </table>	Value	Description	0	Indicative	1	Tradeable								
Value	Description																			
0	Indicative																			
1	Tradeable																			
28786	QuoteSubType	N	1	77	unsigned int	Sub-type of QuoteType <table border="1"> <thead> <tr> <th>Value</th> <th>Description</th> </tr> </thead> <tbody> <tr> <td>1</td> <td>Working Delta</td> </tr> <tr> <td>2</td> <td>Basis Trade</td> </tr> <tr> <td>3</td> <td>Regular LDS Negotiation</td> </tr> <tr> <td>4</td> <td>Negotiate the underlying outside the exchange</td> </tr> <tr> <td>5</td> <td>Option Volatility Strategy with fixed Underlying price and delta</td> </tr> <tr> <td>6</td> <td>Option Volatility Strategy - Underlying price is negotiated on exchange</td> </tr> </tbody> </table>	Value	Description	1	Working Delta	2	Basis Trade	3	Regular LDS Negotiation	4	Negotiate the underlying outside the exchange	5	Option Volatility Strategy with fixed Underlying price and delta	6	Option Volatility Strategy - Underlying price is negotiated on exchange
Value	Description																			
1	Working Delta																			
2	Basis Trade																			
3	Regular LDS Negotiation																			
4	Negotiate the underlying outside the exchange																			
5	Option Volatility Strategy with fixed Underlying price and delta																			
6	Option Volatility Strategy - Underlying price is negotiated on exchange																			

Tag	Field Name	Req'd	Len	Ofs	Data Type	Description						
1172	RespondentType	N	1	78	unsigned int	Specifies the type of respondents requested. <table border="1"> <thead> <tr> <th>Value</th> <th>Description</th> </tr> </thead> <tbody> <tr> <td>1</td> <td>Respondents are known during a negotiation</td> </tr> <tr> <td>102</td> <td>Respondents are anonymized after negotiation start, Requester will remain anonymous from start</td> </tr> </tbody> </table>	Value	Description	1	Respondents are known during a negotiation	102	Respondents are anonymized after negotiation start, Requester will remain anonymous from start
Value	Description											
1	Respondents are known during a negotiation											
102	Respondents are anonymized after negotiation start, Requester will remain anonymous from start											
2788	TradeAggregation-TransType	N	1	79	unsigned int	Trade Aggregation Identifier. <table border="1"> <thead> <tr> <th>Value</th> <th>Description</th> </tr> </thead> <tbody> <tr> <td>0</td> <td>New</td> </tr> </tbody> </table>	Value	Description	0	New		
Value	Description											
0	New											
276	QuoteCondition	Y	1	80	char	Status of the quote. <table border="1"> <thead> <tr> <th>Value</th> <th>Description</th> </tr> </thead> <tbody> <tr> <td>A</td> <td>Active</td> </tr> <tr> <td>B</td> <td>Closed</td> </tr> </tbody> </table>	Value	Description	A	Active	B	Closed
Value	Description											
A	Active											
B	Closed											
22001	PartyExecutingFirm	Y	5	81	Fixed String	Owning business unit name. Valid characters: A-Z, 0-9, \x20						
22012	PartyExecutingTrader	Y	6	86	Fixed String	Owning user name. Valid characters: A-Z, 0-9, \x20						
25172	FreeText5	N	132	92	Fixed String	Text field Valid characters: \x20, \x23-\x25, \x28-\x2A, \x2C-\x3B, \x3F, \x41-\x5F, \x61-\x7B, \x7D, \x7E						
22011	PartyOrder-OriginationTrader	N	132	224	Fixed String	Buy-side user information Valid characters: \x20, \x23-\x25, \x28-\x2A, \x2C-\x3B, \x3F, \x41-\x5F, \x61-\x7B, \x7D, \x7E						
25225	ChargeID	N	132	356	Fixed String	Charge ID of Third Party Platform. Valid characters: \x20, \x22-\x7B, \x7D, \x7E						
<i><TargetParties> Cardinality: 0-50, Record counter: NoTargetPartyIDs</i>												
20612	>TargetParty-IDExecutingTrader	N	4	488	unsigned int	Anonymous user ID						

Tag	Field Name	Req'd	Len	Ofs	Data Type	Description						
25130	>SideDisclosure-Instruction	Y	1	492	unsigned int	Instruction to show side. <table border="1"> <thead> <tr> <th>Value</th> <th>Description</th> </tr> </thead> <tbody> <tr> <td>0</td> <td>No</td> </tr> <tr> <td>1</td> <td>Yes</td> </tr> </tbody> </table>	Value	Description	0	No	1	Yes
Value	Description											
0	No											
1	Yes											
25131	>PriceDisclosure-Instruction	Y	1	493	unsigned int	Instruction to show price. <table border="1"> <thead> <tr> <th>Value</th> <th>Description</th> </tr> </thead> <tbody> <tr> <td>0</td> <td>No</td> </tr> <tr> <td>1</td> <td>Yes</td> </tr> </tbody> </table>	Value	Description	0	No	1	Yes
Value	Description											
0	No											
1	Yes											
25137	>LeavesQty-DisclosureInstruction	Y	1	494	unsigned int	Instruction to show leaves quantity. <table border="1"> <thead> <tr> <th>Value</th> <th>Description</th> </tr> </thead> <tbody> <tr> <td>0</td> <td>No</td> </tr> <tr> <td>1</td> <td>Yes</td> </tr> </tbody> </table>	Value	Description	0	No	1	Yes
Value	Description											
0	No											
1	Yes											
25146	>LastPxDisclosure-Instruction	Y	1	495	unsigned int	Instruction to show last deal price. <table border="1"> <thead> <tr> <th>Value</th> <th>Description</th> </tr> </thead> <tbody> <tr> <td>0</td> <td>No</td> </tr> <tr> <td>1</td> <td>Yes</td> </tr> </tbody> </table>	Value	Description	0	No	1	Yes
Value	Description											
0	No											
1	Yes											
25147	>LastQtyDisclosure-Instruction	Y	1	496	unsigned int	Instruction to show last deal quantity. Can only be set to 1 (Yes) if LastQty-DisclosureInstruction = 1(Yes) <table border="1"> <thead> <tr> <th>Value</th> <th>Description</th> </tr> </thead> <tbody> <tr> <td>0</td> <td>No</td> </tr> <tr> <td>1</td> <td>Yes</td> </tr> </tbody> </table>	Value	Description	0	No	1	Yes
Value	Description											
0	No											
1	Yes											
31814	>Free-Text5Disclosure-Instruction	Y	1	497	unsigned int	Instruction to show FreeText5 <table border="1"> <thead> <tr> <th>Value</th> <th>Description</th> </tr> </thead> <tbody> <tr> <td>0</td> <td>No</td> </tr> <tr> <td>1</td> <td>Yes</td> </tr> </tbody> </table>	Value	Description	0	No	1	Yes
Value	Description											
0	No											
1	Yes											
25190	>PartyOrder-OriginationDisclosure-Instruction	Y	1	498	unsigned int	Instruction to show buy-side user information <table border="1"> <thead> <tr> <th>Value</th> <th>Description</th> </tr> </thead> <tbody> <tr> <td>0</td> <td>No</td> </tr> <tr> <td>1</td> <td>Yes</td> </tr> </tbody> </table>	Value	Description	0	No	1	Yes
Value	Description											
0	No											
1	Yes											

Tag	Field Name	Req'd	Len	Ofs	Data Type	Description						
25138	>QuoteInstruction	Y	1	499	unsigned int	Quoting instruction. <table border="1"> <thead> <tr> <th>Value</th> <th>Description</th> </tr> </thead> <tbody> <tr> <td>0</td> <td>Do not re-quote</td> </tr> <tr> <td>1</td> <td>(Re-)Quote</td> </tr> </tbody> </table>	Value	Description	0	Do not re-quote	1	(Re-)Quote
Value	Description											
0	Do not re-quote											
1	(Re-)Quote											
25226	>ChargeIDDisclosure-Instruction	Y	1	500	unsigned int	Instruction to show Charge ID. <table border="1"> <thead> <tr> <th>Value</th> <th>Description</th> </tr> </thead> <tbody> <tr> <td>0</td> <td>No</td> </tr> <tr> <td>1</td> <td>Yes</td> </tr> </tbody> </table>	Value	Description	0	No	1	Yes
Value	Description											
0	No											
1	Yes											
22601	>TargetParty-ExecutingFirm	N	5	501	Fixed String	Name of target business unit. Valid characters: A-Z, 0-9, \x20						
22602	>TargetParty-ExecutingTrader	N	6	506	Fixed String	Name of target user/trader. Valid characters: A-Z, 0-9, \x20						
1672	>PartyDetailStatus	U	1	512	unsigned int	not used						
25185	>PartyDetailStatus-Information	U	1	513	unsigned int	not used						
39060	>Pad6	U	6	514	Fixed String	not used						

12.11 SRQS Negotiation Notification for Requester

This message informs the requester about SRQS negotiation updates.

Tag	Field Name	Req'd	Len	Ofs	Data Type	Description						
<i><MessageHeaderOut></i>												
9	BodyLen	Y	4	0	unsigned int	Number of bytes for the message, including this field.						
28500	TemplatelD	Y	2	4	unsigned int	Unique identifier for a T7 ETI message layout. Value: 10712 (Quote-StatusReport, MsgType = AI)						
39020	Pad2	U	2	6	Fixed String	not used						
<i><RBCHeader></i>												
52	SendingTime	Y	8	8	UTCTimestamp	Outgoing timestamp; filled always by the gateway						
1181	ApplSeqNum	Y	8	16	unsigned int	Application sequence number assigned to a non-order related T7 ETI data stream.						
28727	ApplSubID	N	4	24	unsigned int	Unique ID assigned by the T7 system during broadcast subscription in order to link broadcasts to the related subscription.						
5948	PartitionID	U	2	28	unsigned int	not used						
1352	ApplResendFlag	Y	1	30	unsigned int	Indicates a retransmission message. <table border="1"> <thead> <tr> <th>Value</th> <th>Description</th> </tr> </thead> <tbody> <tr> <td>0</td> <td>False</td> </tr> <tr> <td>1</td> <td>True</td> </tr> </tbody> </table>	Value	Description	0	False	1	True
Value	Description											
0	False											
1	True											
1180	ApplIID	Y	1	31	unsigned int	Identifier for an ETI data stream. <table border="1"> <thead> <tr> <th>Value</th> <th>Description</th> </tr> </thead> <tbody> <tr> <td>9</td> <td>SRQS Maintenance</td> </tr> </tbody> </table>	Value	Description	9	SRQS Maintenance		
Value	Description											
9	SRQS Maintenance											
893	LastFragment	Y	1	32	unsigned int	Indicates whether this message is the last fragment (part) of a sequence of messages belonging to one dedicated transaction. <table border="1"> <thead> <tr> <th>Value</th> <th>Description</th> </tr> </thead> <tbody> <tr> <td>1</td> <td>Last Message</td> </tr> </tbody> </table>	Value	Description	1	Last Message		
Value	Description											
1	Last Message											
39070	Pad7	U	7	33	Fixed String	not used						
<i><MessageBody></i>												
60	TransactTime	Y	8	40	UTCTimestamp	Transaction timestamp.						
21001	TrdRegTSExecution-Time	N	8	48	UTCTimestamp	Time of the last SRQS Deal						

Tag	Field Name	Req'd	Len	Ofs	Data Type	Description														
28759	QuoteRefPrice	N	8	56	PriceType	Depending upon Negotiation workflow this price can either be a reference price or an underlying price														
25149	UnderlyingDelta-Percentage	N	8	64	floatDecimal4	The effective underlying delta of a Vola-Strategy														
132	BidPx	N	8	72	PriceType	Bid price/rate.														
133	OfferPx	N	8	80	PriceType	Offer price/rate.														
38	OrderQty	N	8	88	Qty	Total quantity of the SRQS negotiation.														
31	LastPx	N	8	96	PriceType	Price of this fill.														
151	LeavesQty	N	8	104	Qty	Open quantity of the SRQS negotiation.														
32	LastQty	N	8	112	Qty	Quantity executed in this fill.														
168	EffectiveTime	N	8	120	UTCTimestamp	Time an SRQS STP deal is executed														
779	LastUpdateTime	N	8	128	UTCTimestamp	Creation timestamp of the strategy.														
25184	TradeToRequestRatio	N	8	136	floatDecimal4	Ratio indicating amount of Trades to RFQ requested														
28758	NegotiationID	Y	4	144	unsigned int	ID of a SRQS negotiation														
25150	NumberOf-Respondents	N	4	148	unsigned int	Total number of Respondents in a SRQS event.														
537	QuoteType	Y	1	152	unsigned int	Quote Type <table border="1" data-bbox="991 1279 1409 1406"> <thead> <tr> <th>Value</th> <th>Description</th> </tr> </thead> <tbody> <tr> <td>0</td> <td>Indicative</td> </tr> <tr> <td>1</td> <td>Tradeable</td> </tr> </tbody> </table>	Value	Description	0	Indicative	1	Tradeable								
Value	Description																			
0	Indicative																			
1	Tradeable																			
28786	QuoteSubType	Y	1	153	unsigned int	Sub-type of QuoteType <table border="1" data-bbox="991 1489 1409 1977"> <thead> <tr> <th>Value</th> <th>Description</th> </tr> </thead> <tbody> <tr> <td>1</td> <td>Working Delta</td> </tr> <tr> <td>2</td> <td>Basis Trade</td> </tr> <tr> <td>3</td> <td>Regular LDS Negotiation</td> </tr> <tr> <td>4</td> <td>Negotiate the underlying outside the exchange</td> </tr> <tr> <td>5</td> <td>Option Volatility Strategy with fixed Underlying price and delta</td> </tr> <tr> <td>6</td> <td>Option Volatility Strategy - Underlying price is negotiated on exchange</td> </tr> </tbody> </table>	Value	Description	1	Working Delta	2	Basis Trade	3	Regular LDS Negotiation	4	Negotiate the underlying outside the exchange	5	Option Volatility Strategy with fixed Underlying price and delta	6	Option Volatility Strategy - Underlying price is negotiated on exchange
Value	Description																			
1	Working Delta																			
2	Basis Trade																			
3	Regular LDS Negotiation																			
4	Negotiate the underlying outside the exchange																			
5	Option Volatility Strategy with fixed Underlying price and delta																			
6	Option Volatility Strategy - Underlying price is negotiated on exchange																			

Tag	Field Name	Req'd	Len	Ofs	Data Type	Description						
1172	RespondentType	N	1	154	unsigned int	Specifies the type of respondents requested. Set for activation of a suspended negotiation. <table border="1"> <thead> <tr> <th>Value</th> <th>Description</th> </tr> </thead> <tbody> <tr> <td>1</td> <td>Respondents are known during a negotiation</td> </tr> <tr> <td>102</td> <td>Respondents are anonymized after negotiation start, Requester will remain anonymous from start</td> </tr> </tbody> </table>	Value	Description	1	Respondents are known during a negotiation	102	Respondents are anonymized after negotiation start, Requester will remain anonymous from start
Value	Description											
1	Respondents are known during a negotiation											
102	Respondents are anonymized after negotiation start, Requester will remain anonymous from start											
1461	NoTargetPartyIDs	Y	1	155	Counter	Number of TargetParties records.						
25145	NumberOfResp-DisclosureInstruction	Y	1	156	unsigned int	Instruction to show total number of Respondents in an EnLight event. <table border="1"> <thead> <tr> <th>Value</th> <th>Description</th> </tr> </thead> <tbody> <tr> <td>0</td> <td>No</td> </tr> <tr> <td>1</td> <td>Yes</td> </tr> </tbody> </table>	Value	Description	0	No	1	Yes
Value	Description											
0	No											
1	Yes											
54	Side	N	1	157	unsigned int	Side of the order. <table border="1"> <thead> <tr> <th>Value</th> <th>Description</th> </tr> </thead> <tbody> <tr> <td>1</td> <td>Buy</td> </tr> <tr> <td>2</td> <td>Sell</td> </tr> </tbody> </table>	Value	Description	1	Buy	2	Sell
Value	Description											
1	Buy											
2	Sell											
25194	ShowLastDealOn-Closure	Y	1	158	unsigned int	Instruction to show last deal information after negotiation closure <table border="1"> <thead> <tr> <th>Value</th> <th>Description</th> </tr> </thead> <tbody> <tr> <td>0</td> <td>No</td> </tr> <tr> <td>1</td> <td>Yes</td> </tr> </tbody> </table>	Value	Description	0	No	1	Yes
Value	Description											
0	No											
1	Yes											
2788	TradeAggregation-TransType	N	1	159	unsigned int	Trade Aggregation Identifier. <table border="1"> <thead> <tr> <th>Value</th> <th>Description</th> </tr> </thead> <tbody> <tr> <td>0</td> <td>New</td> </tr> </tbody> </table>	Value	Description	0	New		
Value	Description											
0	New											
276	QuoteCondition	Y	1	160	char	Status of the quote. <table border="1"> <thead> <tr> <th>Value</th> <th>Description</th> </tr> </thead> <tbody> <tr> <td>A</td> <td>Active</td> </tr> <tr> <td>B</td> <td>Closed</td> </tr> </tbody> </table>	Value	Description	A	Active	B	Closed
Value	Description											
A	Active											
B	Closed											
22001	PartyExecutingFirm	Y	5	161	Fixed String	Owning business unit name. Valid characters: A-Z, 0-9, \x20						

Tag	Field Name	Req'd	Len	Ofs	Data Type	Description						
22012	PartyExecutingTrader	Y	6	166	Fixed String	Owning user name. Valid characters: A-Z, 0-9, \x20						
22036	PartyEnteringTrader	Y	6	172	Fixed String	The entering user Valid characters: A-Z, 0-9, \x20						
28762	FirmNegotiationID	N	20	178	Fixed String	User defined ID of a SRQS negotiation Valid characters: \x01-\x7E						
25172	FreeText5	N	132	198	Fixed String	Text field Valid characters: \x20, \x23-\x25, \x28-\x2A, \x2C-\x3B, \x3F, \x41-\x5F, \x61-\x7B, \x7D, \x7E						
22011	PartyOrder-OriginationTrader	N	132	330	Fixed String	Buy-side user information Valid characters: \x20, \x23-\x25, \x28-\x2A, \x2C-\x3B, \x3F, \x41-\x5F, \x61-\x7B, \x7D, \x7E						
25225	ChargeID	N	132	462	Fixed String	Charge ID of Third Party Platform. Valid characters: \x20, \x22-\x7B, \x7D, \x7E						
39060	Pad6	U	6	594	Fixed String	not used						
<i><TargetParties> Cardinality: 0-50, Record counter: NoTargetPartyIDs</i>												
20612	>TargetParty-IDExecutingTrader	N	4	600	unsigned int	Anonymous user ID						
25130	>SideDisclosure-Instruction	Y	1	604	unsigned int	Instruction to show side. <table border="1"> <thead> <tr> <th>Value</th> <th>Description</th> </tr> </thead> <tbody> <tr> <td>0</td> <td>No</td> </tr> <tr> <td>1</td> <td>Yes</td> </tr> </tbody> </table>	Value	Description	0	No	1	Yes
Value	Description											
0	No											
1	Yes											
25131	>PriceDisclosure-Instruction	Y	1	605	unsigned int	Instruction to show price. <table border="1"> <thead> <tr> <th>Value</th> <th>Description</th> </tr> </thead> <tbody> <tr> <td>0</td> <td>No</td> </tr> <tr> <td>1</td> <td>Yes</td> </tr> </tbody> </table>	Value	Description	0	No	1	Yes
Value	Description											
0	No											
1	Yes											
25137	>LeavesQty-DisclosureInstruction	Y	1	606	unsigned int	Instruction to show leaves quantity. <table border="1"> <thead> <tr> <th>Value</th> <th>Description</th> </tr> </thead> <tbody> <tr> <td>0</td> <td>No</td> </tr> <tr> <td>1</td> <td>Yes</td> </tr> </tbody> </table>	Value	Description	0	No	1	Yes
Value	Description											
0	No											
1	Yes											

Tag	Field Name	Req'd	Len	Ofs	Data Type	Description						
25146	>LastPxDisclosure-Instruction	Y	1	607	unsigned int	Instruction to show last deal price. <table border="1"> <thead> <tr> <th>Value</th> <th>Description</th> </tr> </thead> <tbody> <tr> <td>0</td> <td>No</td> </tr> <tr> <td>1</td> <td>Yes</td> </tr> </tbody> </table>	Value	Description	0	No	1	Yes
Value	Description											
0	No											
1	Yes											
25147	>LastQtyDisclosure-Instruction	Y	1	608	unsigned int	Instruction to show last deal quantity. Can only be set to 1 (Yes) if LastQty-DisclosureInstruction = 1(Yes) <table border="1"> <thead> <tr> <th>Value</th> <th>Description</th> </tr> </thead> <tbody> <tr> <td>0</td> <td>No</td> </tr> <tr> <td>1</td> <td>Yes</td> </tr> </tbody> </table>	Value	Description	0	No	1	Yes
Value	Description											
0	No											
1	Yes											
31814	>Free-Text5Disclosure-Instruction	Y	1	609	unsigned int	Instruction to show FreeText5 <table border="1"> <thead> <tr> <th>Value</th> <th>Description</th> </tr> </thead> <tbody> <tr> <td>0</td> <td>No</td> </tr> <tr> <td>1</td> <td>Yes</td> </tr> </tbody> </table>	Value	Description	0	No	1	Yes
Value	Description											
0	No											
1	Yes											
25190	>PartyOrder-OriginationDisclosure-Instruction	Y	1	610	unsigned int	Instruction to show buy-side user information <table border="1"> <thead> <tr> <th>Value</th> <th>Description</th> </tr> </thead> <tbody> <tr> <td>0</td> <td>No</td> </tr> <tr> <td>1</td> <td>Yes</td> </tr> </tbody> </table>	Value	Description	0	No	1	Yes
Value	Description											
0	No											
1	Yes											
25138	>QuoteInstruction	Y	1	611	unsigned int	Quoting instruction. <table border="1"> <thead> <tr> <th>Value</th> <th>Description</th> </tr> </thead> <tbody> <tr> <td>0</td> <td>Do not re-quote</td> </tr> <tr> <td>1</td> <td>(Re-)Quote</td> </tr> </tbody> </table>	Value	Description	0	Do not re-quote	1	(Re-)Quote
Value	Description											
0	Do not re-quote											
1	(Re-)Quote											
25226	>ChargeIDDisclosure-Instruction	Y	1	612	unsigned int	Instruction to show Charge ID. <table border="1"> <thead> <tr> <th>Value</th> <th>Description</th> </tr> </thead> <tbody> <tr> <td>0</td> <td>No</td> </tr> <tr> <td>1</td> <td>Yes</td> </tr> </tbody> </table>	Value	Description	0	No	1	Yes
Value	Description											
0	No											
1	Yes											
22601	>TargetParty-ExecutingFirm	N	5	613	Fixed String	Name of target business unit. Valid characters: A-Z, 0-9, \x20						
22602	>TargetParty-ExecutingTrader	N	6	618	Fixed String	Name of target user/trader. Valid characters: A-Z, 0-9, \x20						

Tag	Field Name	Req'd	Len	Ofs	Data Type	Description								
1672	>PartyDetailStatus	N	1	624	unsigned int	Member status. <table border="1"> <thead> <tr> <th>Value</th> <th>Description</th> </tr> </thead> <tbody> <tr> <td>0</td> <td>Active</td> </tr> <tr> <td>1</td> <td>Suspend</td> </tr> <tr> <td>2</td> <td>Rejected</td> </tr> </tbody> </table>	Value	Description	0	Active	1	Suspend	2	Rejected
Value	Description													
0	Active													
1	Suspend													
2	Rejected													
25185	>PartyDetailStatus- Information	N	1	625	unsigned int	Reason for a responder reject <table border="1"> <thead> <tr> <th>Value</th> <th>Description</th> </tr> </thead> <tbody> <tr> <td>1</td> <td>High TRR (TradeToRequest-Ratio) threshold</td> </tr> <tr> <td>2</td> <td>Anonymous negotiation blocked by responder</td> </tr> </tbody> </table>	Value	Description	1	High TRR (TradeToRequest-Ratio) threshold	2	Anonymous negotiation blocked by responder		
Value	Description													
1	High TRR (TradeToRequest-Ratio) threshold													
2	Anonymous negotiation blocked by responder													
39060	>Pad6	U	6	626	Fixed String	not used								

12.12 SRQS Enter Quote Request

This message is submitted by any (targeted) respondent within the context of a SRQS negotiation (in order to respond to a RfQ). This message is sent to the service "Selective Request for Quote Service".

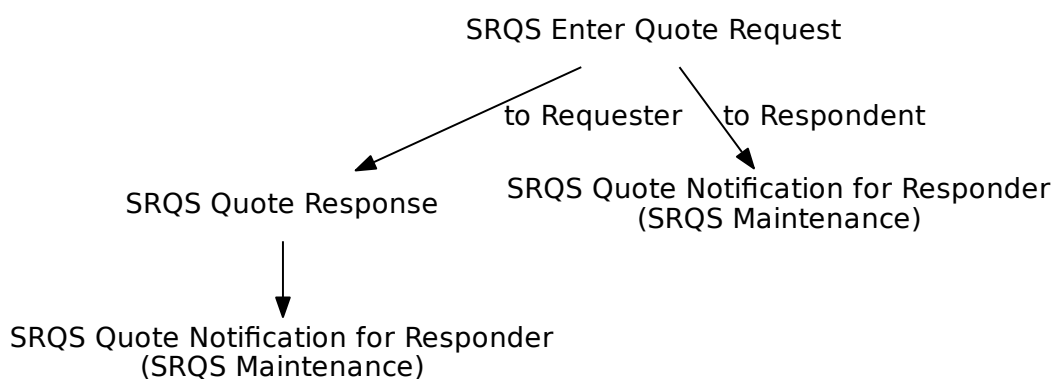

Tag	Field Name	Req'd	Len	Ofs	Data Type	Description
<i><MessageHeaderIn></i>						
9	BodyLen	Y	4	0	unsigned int	Number of bytes for the message, including this field.
28500	TemplatID	Y	2	4	unsigned int	Unique identifier for a T7 ETI message layout. Value: 10702 (Quote-Request, MsgType = R)
25028	NetworkMsgID	U	8	6	Fixed String	not used
39020	Pad2	U	2	14	Fixed String	not used
<i><RequestHeader></i>						
34	MsgSeqNum	Y	4	16	unsigned int	Message sequence number used by the participant for requests sent to the gateway.
50	SenderSubID	Y	4	20	unsigned int	User ID.
<i><MessageBody></i>						
132	BidPx	N	8	24	PriceType	Bid price/rate.
133	OfferPx	N	8	32	PriceType	Offer price/rate.
25149	UnderlyingDelta-Percentage	N	8	40	floatDecimal4	The effective underlying delta of a Vola-Strategy
134	BidSize	N	8	48	Qty	Quantity of bid.
135	OfferSize	N	8	56	Qty	Quantity of offer.

Tag	Field Name	Req'd	Len	Ofs	Data Type	Description						
20003	PartyIDClientID	N	8	64	unsigned int	MiFID field: Client Identifier field (ESMA Field 3 (Section A)) used to identify the client of an order for agent account of the member or participant of the trading venue. If the Client Identifier field is not provided for agent orders, then they will be rejected. For orders sent with Trading Capacity Proprietary or Market Making, the Client Identifier field may remain empty.						
20122	PartyIDInvestment-DecisionMaker	N	8	72	unsigned int	MiFID field: Investment decision within firm (ESMA Field 4 (Section A)) is the code used to identify the person or the algorithm within the member or participant of the Trading Venue who is responsible for the investment decision.						
25123	ExecutingTrader	N	8	80	unsigned int	MiFID field: Executing Trader data Field(ESMA Field 5 (Section A)) used to identify the person or algorithm within the member or participant of the trading venue who is responsible for the execution of the transaction resulting from the order.						
28759	QuoteRefPrice	N	8	88	PriceType	Depending upon Negotiation workflow this price can either be a reference price or an underlying price						
62	ValidUntilTime	N	8	96	UTCTimestamp	Time until an entity is valid.						
1300	MarketSegmentID	Y	4	104	signed int	Product identifier.						
28758	NegotiationID	Y	4	108	unsigned int	ID of a SRQS negotiation						
23002	OrderAttribute-LiquidityProvision	N	1	112	unsigned int	MiFID field: Indication as to whether an order is submitted to a Trading Venue as part of a market making strategy. <table border="1" data-bbox="991 1823 1407 1951"> <thead> <tr> <th>Value</th> <th>Description</th> </tr> </thead> <tbody> <tr> <td>1</td> <td>Liquidity provision</td> </tr> <tr> <td>0</td> <td>No liquidity provision</td> </tr> </tbody> </table>	Value	Description	1	Liquidity provision	0	No liquidity provision
Value	Description											
1	Liquidity provision											
0	No liquidity provision											

Tag	Field Name	Req'd	Len	Ofs	Data Type	Description								
25124	ExecutingTrader- Qualifier	N	1	113	unsigned int	<p>MiFID field: Qualifier for field ExecutingTrader. It is required to distinguish between natural persons and Algos.</p> <table border="1"> <thead> <tr> <th>Value</th> <th>Description</th> </tr> </thead> <tbody> <tr> <td>22</td> <td>Algo</td> </tr> <tr> <td>24</td> <td>Human/Natural person</td> </tr> </tbody> </table>	Value	Description	22	Algo	24	Human/Natural person		
Value	Description													
22	Algo													
24	Human/Natural person													
21222	PartyIdInvestment- DecisionMaker- Qualifier	N	1	114	unsigned int	<p>MiFID field: Qualifier for field PartyIdInvestmentDecisionMaker. Members/participants will have the possibility to specify an Investment qualifier value to distinguish between natural persons and Algos.</p> <table border="1"> <thead> <tr> <th>Value</th> <th>Description</th> </tr> </thead> <tbody> <tr> <td>22</td> <td>Algo</td> </tr> <tr> <td>24</td> <td>Human/Natural person</td> </tr> </tbody> </table>	Value	Description	22	Algo	24	Human/Natural person		
Value	Description													
22	Algo													
24	Human/Natural person													
1815	TradingCapacity	N	1	115	unsigned int	<p>This field designates if the trader is acting in the capacity of agent, trading for its own account or acting as a market maker.</p> <table border="1"> <thead> <tr> <th>Value</th> <th>Description</th> </tr> </thead> <tbody> <tr> <td>1</td> <td>Customer (Agency)</td> </tr> <tr> <td>5</td> <td>Principal (Proprietary)</td> </tr> <tr> <td>6</td> <td>Market Maker</td> </tr> </tbody> </table>	Value	Description	1	Customer (Agency)	5	Principal (Proprietary)	6	Market Maker
Value	Description													
1	Customer (Agency)													
5	Principal (Proprietary)													
6	Market Maker													
22001	PartyExecutingFirm	Y	5	116	Fixed String	<p>Owning business unit name. Valid characters: A-Z, 0-9, \x20</p>								
22012	PartyExecutingTrader	Y	6	121	Fixed String	<p>Owning user name. Valid characters: A-Z, 0-9, \x20</p>								
25007	FreeText1	N	12	127	Fixed String	<p>First free-format text field for trader specific or customer-related comments Valid characters: \x20, \x23-\x25, \x28-\x2A, \x2C-\x3B, \x3F, \x41-\x5F, \x61-\x7B, \x7D, \x7E</p>								

Tag	Field Name	Req'd	Len	Ofs	Data Type	Description						
25008	FreeText2	N	12	139	Fixed String	Second free-format text field for trader specific or customer-related comments Valid characters: \x20, \x23-\x25, \x28-\x2A, \x2C-\x3B, \x3F, \x41-\x5F, \x61-\x7B, \x7D, \x7E						
25009	FreeText3	N	12	151	Fixed String	Third free-format text field for trader-specific or customer-related comments. Valid characters: \x20, \x23-\x25, \x28-\x2A, \x2C-\x3B, \x3F, \x41-\x5F, \x61-\x7B, \x7D, \x7E						
25172	FreeText5	N	132	163	Fixed String	Text field Valid characters: \x20, \x23-\x25, \x28-\x2A, \x2C-\x3B, \x3F, \x41-\x5F, \x61-\x7B, \x7D, \x7E						
77	PositionEffect	N	1	295	char	Field is used for T7 position management purposes and indicates whether the order is submitted to open or close a position. <table border="1" data-bbox="991 1182 1409 1312"> <thead> <tr> <th>Value</th> <th>Description</th> </tr> </thead> <tbody> <tr> <td>C</td> <td>Close</td> </tr> <tr> <td>O</td> <td>Open</td> </tr> </tbody> </table>	Value	Description	C	Close	O	Open
Value	Description											
C	Close											
O	Open											
1	Account	N	2	296	Fixed String	Accounts to book trades and keep positions on. Valid characters: 1-9, \x41, \x47, \x49, \x4D, \x50, \x52						
20032	PartyIDBeneficiary	N	9	298	Fixed String	Final Beneficiary Valid characters: A-Z, 0-9, \x20						

Tag	Field Name	Req'd	Len	Ofs	Data Type	Description																
1031	CustOrderHandling-Inst	N	1	307	Fixed String	<p>Identifies the source of an order, in accordance with the FIA guidelines for a rate Identifier. The field is for participant use only.</p> <table border="1"> <thead> <tr> <th>Value</th> <th>Description</th> </tr> </thead> <tbody> <tr> <td>W</td> <td>Desk</td> </tr> <tr> <td>Y</td> <td>Electronic</td> </tr> <tr> <td>C</td> <td>Vendor-provided Platform billed by Executing Broker</td> </tr> <tr> <td>G</td> <td>Sponsored Access via Exchange API or FIX provided by Executing Broker</td> </tr> <tr> <td>H</td> <td>Premium Algorithmic Trading Provider billed by Executing Broker</td> </tr> <tr> <td>D</td> <td>Other, including Other-provided Screen</td> </tr> <tr> <td>*</td> <td>More values</td> </tr> </tbody> </table>	Value	Description	W	Desk	Y	Electronic	C	Vendor-provided Platform billed by Executing Broker	G	Sponsored Access via Exchange API or FIX provided by Executing Broker	H	Premium Algorithmic Trading Provider billed by Executing Broker	D	Other, including Other-provided Screen	*	More values
Value	Description																					
W	Desk																					
Y	Electronic																					
C	Vendor-provided Platform billed by Executing Broker																					
G	Sponsored Access via Exchange API or FIX provided by Executing Broker																					
H	Premium Algorithmic Trading Provider billed by Executing Broker																					
D	Other, including Other-provided Screen																					
*	More values																					
20013	PartyIDOrder-OriginationFirm	N	7	308	Fixed String	<p>External Member ID. Valid characters: A-Z, 0-9, \x20</p>																
20038	PartyIDPosition-Account	N	32	315	Fixed String	<p>'Flexible Account' information. Valid characters: \x20, \x30-\x39, \x41-\x5A</p>																
20075	PartyIDLocationID	N	2	347	Fixed String	<p>Country code. Will be set to "XX" for non-capital letters. Valid characters: \x01-\x7E</p>																
2404	ComplianceText	N	20	349	Fixed String	<p>This field is used to provide additional regulatory information (according to respective rules & regs, circulars and/or bilateral coordination between participant and Trading Surveillance Office). Valid characters: \x20, \x22-\x7B, \x7D, \x7E</p>																
20096	PartyIDTakeUp-TradingFirm	N	5	369	Fixed String	<p>Take-up Member Short Name. Valid characters: A-Z, 0-9, \x20</p>																
39020	Pad2	U	2	374	Fixed String	not used																

12.13 SRQS Quote Notification for Responder

This message informs both, requester and quote submitting respondent about a quote entry within the context of a SRQS negotiation.

Tag	Field Name	Req'd	Len	Ofs	Data Type	Description						
<i><MessageHeaderOut></i>												
9	BodyLen	Y	4	0	unsigned int	Number of bytes for the message, including this field.						
28500	TemplatID	Y	2	4	unsigned int	Unique identifier for a T7 ETI message layout. Value: 10707 (Quote, MsgType = S)						
39020	Pad2	U	2	6	Fixed String	not used						
<i><RBCHeader></i>												
52	SendingTime	Y	8	8	UTCTimestamp	Outgoing timestamp; filled always by the gateway						
1181	ApplSeqNum	U	8	16	unsigned int	not used						
28727	ApplSubID	N	4	24	unsigned int	Unique ID assigned by the T7 system during broadcast subscription in order to link broadcasts to the related subscription.						
5948	PartitionID	U	2	28	unsigned int	not used						
1352	ApplResendFlag	Y	1	30	unsigned int	Indicates a retransmission message. <table border="1"> <thead> <tr> <th>Value</th> <th>Description</th> </tr> </thead> <tbody> <tr> <td>0</td> <td>False</td> </tr> <tr> <td>1</td> <td>True</td> </tr> </tbody> </table>	Value	Description	0	False	1	True
Value	Description											
0	False											
1	True											
1180	ApplID	Y	1	31	unsigned int	Identifier for an ETI data stream. <table border="1"> <thead> <tr> <th>Value</th> <th>Description</th> </tr> </thead> <tbody> <tr> <td>9</td> <td>SRQS Maintenance</td> </tr> </tbody> </table>	Value	Description	9	SRQS Maintenance		
Value	Description											
9	SRQS Maintenance											
893	LastFragment	Y	1	32	unsigned int	Indicates whether this message is the last fragment (part) of a sequence of messages belonging to one dedicated transaction. <table border="1"> <thead> <tr> <th>Value</th> <th>Description</th> </tr> </thead> <tbody> <tr> <td>1</td> <td>Last Message</td> </tr> </tbody> </table>	Value	Description	1	Last Message		
Value	Description											
1	Last Message											
39070	Pad7	U	7	33	Fixed String	not used						
<i><MessageBody></i>												
60	TransactTime	Y	8	40	UTCTimestamp	Transaction timestamp.						
117	QuoteID	N	8	48	unsigned int	System defined quote identifier.						
1751	SecondaryQuoteID	N	8	56	unsigned int	Identifier of the replaced quote.						
132	BidPx	N	8	64	PriceType	Bid price/rate.						

Tag	Field Name	Req'd	Len	Ofs	Data Type	Description								
134	BidSize	N	8	72	Qty	Quantity of bid.								
133	OfferPx	N	8	80	PriceType	Offer price/rate.								
135	OfferSize	N	8	88	Qty	Quantity of offer.								
25149	UnderlyingDelta-Percentage	N	8	96	floatDecimal4	The effective underlying delta of a Vola-Strategy								
28759	QuoteRefPrice	N	8	104	PriceType	Depending upon Negotiation workflow this price can either be a reference price or an underlying price								
126	ExpireTime	N	8	112	UTCTimestamp	Time an entity expires.								
28758	NegotiationID	Y	4	120	unsigned int	ID of a SRQS negotiation								
28787	QuotingStatus	Y	1	124	unsigned int	Quoting status for the executing party <table border="1"> <thead> <tr> <th>Value</th> <th>Description</th> </tr> </thead> <tbody> <tr> <td>1</td> <td>Open/Active</td> </tr> <tr> <td>2</td> <td>Open/Working</td> </tr> <tr> <td>3</td> <td>Closed/Inactive</td> </tr> </tbody> </table>	Value	Description	1	Open/Active	2	Open/Working	3	Closed/Inactive
Value	Description													
1	Open/Active													
2	Open/Working													
3	Closed/Inactive													
1815	TradingCapacity	N	1	125	unsigned int	This field designates if the trader is acting in the capacity of agent, trading for its own account or acting as a market maker. <table border="1"> <thead> <tr> <th>Value</th> <th>Description</th> </tr> </thead> <tbody> <tr> <td>1</td> <td>Customer (Agency)</td> </tr> <tr> <td>5</td> <td>Principal (Proprietary)</td> </tr> <tr> <td>6</td> <td>Market Maker</td> </tr> </tbody> </table>	Value	Description	1	Customer (Agency)	5	Principal (Proprietary)	6	Market Maker
Value	Description													
1	Customer (Agency)													
5	Principal (Proprietary)													
6	Market Maker													
28747	QuoteCancelReason	N	1	126	unsigned int	Reason for quote cancellation. <table border="1"> <thead> <tr> <th>Value</th> <th>Description</th> </tr> </thead> <tbody> <tr> <td>5</td> <td>Expired</td> </tr> </tbody> </table>	Value	Description	5	Expired				
Value	Description													
5	Expired													
39000	Pad1	U	1	127	Fixed String	not used								
20012	PartyIDExecuting-Trader	N	4	128	unsigned int	Anonymous user ID								
22001	PartyExecutingFirm	N	5	132	Fixed String	Owning business unit name. Valid characters: A-Z, 0-9, \x20								
22012	PartyExecutingTrader	N	6	137	Fixed String	Owning user name. Valid characters: A-Z, 0-9, \x20								
22036	PartyEnteringTrader	N	6	143	Fixed String	The entering user Valid characters: A-Z, 0-9, \x20								
131	QuoteReqID	N	20	149	Fixed String	SRQS negotiation report ID Valid characters: \x01-\x7E								

Tag	Field Name	Req'd	Len	Ofs	Data Type	Description						
25007	FreeText1	N	12	169	Fixed String	First free-format text field for trader specific or customer-related comments Valid characters: \x20, \x23-\x25, \x28-\x2A, \x2C-\x3B, \x3F, \x41-\x5F, \x61-\x7B, \x7D, \x7E						
25008	FreeText2	N	12	181	Fixed String	Second free-format text field for trader specific or customer-related comments Valid characters: \x20, \x23-\x25, \x28-\x2A, \x2C-\x3B, \x3F, \x41-\x5F, \x61-\x7B, \x7D, \x7E						
25009	FreeText3	N	12	193	Fixed String	Third free-format text field for trader-specific or customer-related comments. Valid characters: \x20, \x23-\x25, \x28-\x2A, \x2C-\x3B, \x3F, \x41-\x5F, \x61-\x7B, \x7D, \x7E						
25172	FreeText5	N	132	205	Fixed String	Text field Valid characters: \x20, \x23-\x25, \x28-\x2A, \x2C-\x3B, \x3F, \x41-\x5F, \x61-\x7B, \x7D, \x7E						
77	PositionEffect	N	1	337	char	Field is used for T7 position management purposes and indicates whether the order is submitted to open or close a position. <table border="1"> <thead> <tr> <th>Value</th> <th>Description</th> </tr> </thead> <tbody> <tr> <td>C</td> <td>Close</td> </tr> <tr> <td>O</td> <td>Open</td> </tr> </tbody> </table>	Value	Description	C	Close	O	Open
Value	Description											
C	Close											
O	Open											
1	Account	N	2	338	Fixed String	Accounts to book trades and keep positions on. Valid characters: 1-9, \x41, \x47, \x49, \x4D, \x50, \x52						
20032	PartyIDBeneficiary	N	9	340	Fixed String	Final Beneficiary Valid characters: A-Z, 0-9, \x20						

Tag	Field Name	Req'd	Len	Ofs	Data Type	Description																
1031	CustOrderHandling-Inst	N	1	349	Fixed String	<p>Identifies the source of an order, in accordance with the FIA guidelines for a rate Identifier. The field is for participant use only.</p> <table border="1"> <thead> <tr> <th>Value</th> <th>Description</th> </tr> </thead> <tbody> <tr> <td>W</td> <td>Desk</td> </tr> <tr> <td>Y</td> <td>Electronic</td> </tr> <tr> <td>C</td> <td>Vendor-provided Platform billed by Executing Broker</td> </tr> <tr> <td>G</td> <td>Sponsored Access via Exchange API or FIX provided by Executing Broker</td> </tr> <tr> <td>H</td> <td>Premium Algorithmic Trading Provider billed by Executing Broker</td> </tr> <tr> <td>D</td> <td>Other, including Other-provided Screen</td> </tr> <tr> <td>*</td> <td>More values</td> </tr> </tbody> </table>	Value	Description	W	Desk	Y	Electronic	C	Vendor-provided Platform billed by Executing Broker	G	Sponsored Access via Exchange API or FIX provided by Executing Broker	H	Premium Algorithmic Trading Provider billed by Executing Broker	D	Other, including Other-provided Screen	*	More values
Value	Description																					
W	Desk																					
Y	Electronic																					
C	Vendor-provided Platform billed by Executing Broker																					
G	Sponsored Access via Exchange API or FIX provided by Executing Broker																					
H	Premium Algorithmic Trading Provider billed by Executing Broker																					
D	Other, including Other-provided Screen																					
*	More values																					
20013	PartyIDOrder-OriginationFirm	N	7	350	Fixed String	<p>External Member ID. Valid characters: A-Z, 0-9, \x20</p>																
20038	PartyIDPosition-Account	N	32	357	Fixed String	<p>'Flexible Account' information. Valid characters: \x20, \x30-\x39, \x41-\x5A</p>																
20075	PartyIDLocationID	N	2	389	Fixed String	<p>Country code. Will be set to "XX" for non-capital letters. Valid characters: \x01-\x7E</p>																
2404	ComplianceText	N	20	391	Fixed String	<p>This field is used to provide additional regulatory information (according to respective rules & regs, circulars and/or bilateral coordination between participant and Trading Surveillance Office). Valid characters: \x20, \x22-\x7B, \x7D, \x7E</p>																
20096	PartyIDTakeUp-TradingFirm	N	5	411	Fixed String	<p>Take-up Member Short Name. Valid characters: A-Z, 0-9, \x20</p>																

12.14 SRQS Enter Quoting Status Request

This message is used to enter a SRQS quoting status. This message is sent to the service "Selective Request for Quote Service".

Tag	Field Name	Req'd	Len	Ofs	Data Type	Description						
<i><MessageHeaderIn></i>												
9	BodyLen	Y	4	0	unsigned int	Number of bytes for the message, including this field.						
28500	TemplatID	Y	2	4	unsigned int	Unique identifier for a T7 ETI message layout. Value: 10717 (MassQuoteAcknowledgement, MsgType = b)						
25028	NetworkMsgID	U	8	6	Fixed String	not used						
39020	Pad2	U	2	14	Fixed String	not used						
<i><RequestHeader></i>												
34	MsgSeqNum	Y	4	16	unsigned int	Message sequence number used by the participant for requests sent to the gateway.						
50	SenderSubID	Y	4	20	unsigned int	User ID.						
<i><MessageBody></i>												
1300	MarketSegmentID	Y	4	24	signed int	Product identifier.						
28758	NegotiationID	Y	4	28	unsigned int	ID of a SRQS negotiation						
28787	QuotingStatus	N	1	32	unsigned int	Quoting status for the executing party <table border="1" data-bbox="991 1323 1409 1453"> <thead> <tr> <th>Value</th> <th>Description</th> </tr> </thead> <tbody> <tr> <td>2</td> <td>Open/Working</td> </tr> <tr> <td>3</td> <td>Closed/Inactive</td> </tr> </tbody> </table>	Value	Description	2	Open/Working	3	Closed/Inactive
Value	Description											
2	Open/Working											
3	Closed/Inactive											
22001	PartyExecutingFirm	Y	5	33	Fixed String	Owning business unit name. Valid characters: A-Z, 0-9, \x20						
22012	PartyExecutingTrader	Y	6	38	Fixed String	Owning user name. Valid characters: A-Z, 0-9, \x20						
25172	FreeText5	N	132	44	Fixed String	Text field Valid characters: \x20, \x23-\x25, \x28-\x2A, \x2C-\x3B, \x3F, \x41-\x5F, \x61-\x7B, \x7D, \x7E						

12.15 SRQS Hit Quote Request

The message is submitted by the requester in order to create a SRQS deal by targeting a specific quote side of one of the respondents. This message is sent to the service "Selective Request for Quote Service".

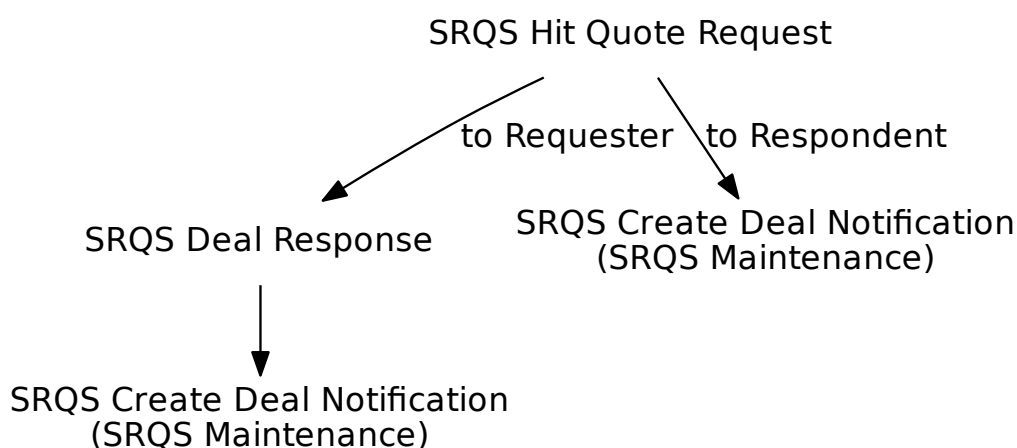

Tag	Field Name	Req'd	Len	Ofs	Data Type	Description
<i><MessageHeaderIn></i>						
9	BodyLen	Y	4	0	unsigned int	Number of bytes for the message, including this field.
28500	TemplatID	Y	2	4	unsigned int	Unique identifier for a T7 ETI message layout. Value: 10704 (Quote-Response, MsgType = AJ)
25028	NetworkMsgID	U	8	6	Fixed String	not used
39020	Pad2	U	2	14	Fixed String	not used
<i><RequestHeader></i>						
34	MsgSeqNum	Y	4	16	unsigned int	Message sequence number used by the participant for requests sent to the gateway.
50	SenderSubID	Y	4	20	unsigned int	User ID.
<i><MessageBody></i>						
62	ValidUntilTime	N	8	24	UTCTimestamp	Time until an entity is valid.
879	UnderlyingQty	N	8	32	Qty	Nominal value of an underlying
30889	UnderlyingPriceStip-Value	N	8	40	PriceType	Limit price for the underlying price

Tag	Field Name	Req'd	Len	Ofs	Data Type	Description						
20003	PartyIDClientID	N	8	48	unsigned int	MiFID field: Client Identifier field (ESMA Field 3 (Section A)) used to identify the client of an order for agent account of the member or participant of the trading venue. If the Client Identifier field is not provided for agent orders, then they will be rejected. For orders sent with Trading Capacity Proprietary or Market Making, the Client Identifier field may remain empty.						
20122	PartyIDInvestment-DecisionMaker	N	8	56	unsigned int	MiFID field: Investment decision within firm (ESMA Field 4 (Section A)) is the code used to identify the person or the algorithm within the member or participant of the Trading Venue who is responsible for the investment decision.						
25123	ExecutingTrader	N	8	64	unsigned int	MiFID field: Executing Trader data Field(ESMA Field 5 (Section A)) used to identify the person or algorithm within the member or participant of the trading venue who is responsible for the execution of the transaction resulting from the order.						
1300	MarketSegmentID	Y	4	72	signed int	Product identifier.						
28758	NegotiationID	Y	4	76	unsigned int	ID of a SRQS negotiation						
23002	OrderAttribute-LiquidityProvision	N	1	80	unsigned int	MiFID field: Indication as to whether an order is submitted to a Trading Venue as part of a market making strategy. <table border="1" data-bbox="991 1659 1407 1787"> <thead> <tr> <th>Value</th> <th>Description</th> </tr> </thead> <tbody> <tr> <td>1</td> <td>Liquidity provision</td> </tr> <tr> <td>0</td> <td>No liquidity provision</td> </tr> </tbody> </table>	Value	Description	1	Liquidity provision	0	No liquidity provision
Value	Description											
1	Liquidity provision											
0	No liquidity provision											

Tag	Field Name	Req'd	Len	Ofs	Data Type	Description								
25124	ExecutingTrader- Qualifier	N	1	81	unsigned int	<p>MiFID field: Qualifier for field ExecutingTrader. It is required to distinguish between natural persons and Algos.</p> <table border="1"> <thead> <tr> <th>Value</th> <th>Description</th> </tr> </thead> <tbody> <tr> <td>22</td> <td>Algo</td> </tr> <tr> <td>24</td> <td>Human/Natural person</td> </tr> </tbody> </table>	Value	Description	22	Algo	24	Human/Natural person		
Value	Description													
22	Algo													
24	Human/Natural person													
21222	PartyIdInvestment- DecisionMaker- Qualifier	N	1	82	unsigned int	<p>MiFID field: Qualifier for field PartyIdInvestmentDecisionMaker. Members/participants will have the possibility to specify an Investment qualifier value to distinguish between natural persons and Algos.</p> <table border="1"> <thead> <tr> <th>Value</th> <th>Description</th> </tr> </thead> <tbody> <tr> <td>22</td> <td>Algo</td> </tr> <tr> <td>24</td> <td>Human/Natural person</td> </tr> </tbody> </table>	Value	Description	22	Algo	24	Human/Natural person		
Value	Description													
22	Algo													
24	Human/Natural person													
1815	TradingCapacity	N	1	83	unsigned int	<p>This field designates if the trader is acting in the capacity of agent, trading for its own account or acting as a market maker.</p> <table border="1"> <thead> <tr> <th>Value</th> <th>Description</th> </tr> </thead> <tbody> <tr> <td>1</td> <td>Customer (Agency)</td> </tr> <tr> <td>5</td> <td>Principal (Proprietary)</td> </tr> <tr> <td>6</td> <td>Market Maker</td> </tr> </tbody> </table>	Value	Description	1	Customer (Agency)	5	Principal (Proprietary)	6	Market Maker
Value	Description													
1	Customer (Agency)													
5	Principal (Proprietary)													
6	Market Maker													
1390	TradePublishIndicator	N	1	84	unsigned int	<p>Indicates if a trade should be reported via the market reporting service.</p> <table border="1"> <thead> <tr> <th>Value</th> <th>Description</th> </tr> </thead> <tbody> <tr> <td>0</td> <td>Do Not Publish Trade</td> </tr> <tr> <td>1</td> <td>Publish Trade</td> </tr> </tbody> </table>	Value	Description	0	Do Not Publish Trade	1	Publish Trade		
Value	Description													
0	Do Not Publish Trade													
1	Publish Trade													
1724	OrderOrigination	N	1	85	unsigned int	<p>MiFID field: Field to indicate order received from a direct access or sponsored access customer</p> <table border="1"> <thead> <tr> <th>Value</th> <th>Description</th> </tr> </thead> <tbody> <tr> <td>5</td> <td>Order received from a direct access customer</td> </tr> </tbody> </table>	Value	Description	5	Order received from a direct access customer				
Value	Description													
5	Order received from a direct access customer													

Tag	Field Name	Req'd	Len	Ofs	Data Type	Description						
30059	HedgingInstruction	N	1	86	unsigned int	Indication for the hedge transaction <table border="1"> <thead> <tr> <th>Value</th> <th>Description</th> </tr> </thead> <tbody> <tr> <td>1</td> <td>Execute hedge transaction in the closing auction of the underlying</td> </tr> </tbody> </table>	Value	Description	1	Execute hedge transaction in the closing auction of the underlying		
Value	Description											
1	Execute hedge transaction in the closing auction of the underlying											
25218	NoSRQSQuoteGrps	Y	1	87	Counter	Number of SRQS quotes						
22001	PartyExecutingFirm	Y	5	88	Fixed String	Owning business unit name. Valid characters: A-Z, 0-9, \x20						
22012	PartyExecutingTrader	Y	6	93	Fixed String	Owning user name. Valid characters: A-Z, 0-9, \x20						
1041	FirmTradeID	N	20	99	Fixed String	User defined deal ID Valid characters: \x01-\x7E						
25007	FreeText1	N	12	119	Fixed String	First free-format text field for trader specific or customer-related comments Valid characters: \x20, \x23-\x25, \x28-\x2A, \x2C-\x3B, \x3F, \x41-\x5F, \x61-\x7B, \x7D, \x7E						
25008	FreeText2	N	12	131	Fixed String	Second free-format text field for trader specific or customer-related comments Valid characters: \x20, \x23-\x25, \x28-\x2A, \x2C-\x3B, \x3F, \x41-\x5F, \x61-\x7B, \x7D, \x7E						
25009	FreeText3	N	12	143	Fixed String	Third free-format text field for trader-specific or customer-related comments. Valid characters: \x20, \x23-\x25, \x28-\x2A, \x2C-\x3B, \x3F, \x41-\x5F, \x61-\x7B, \x7D, \x7E						
25172	FreeText5	N	132	155	Fixed String	Text field Valid characters: \x20, \x23-\x25, \x28-\x2A, \x2C-\x3B, \x3F, \x41-\x5F, \x61-\x7B, \x7D, \x7E						
77	PositionEffect	N	1	287	char	Field is used for T7 position management purposes and indicates whether the order is submitted to open or close a position. <table border="1"> <thead> <tr> <th>Value</th> <th>Description</th> </tr> </thead> <tbody> <tr> <td>C</td> <td>Close</td> </tr> <tr> <td>O</td> <td>Open</td> </tr> </tbody> </table>	Value	Description	C	Close	O	Open
Value	Description											
C	Close											
O	Open											

Tag	Field Name	Req'd	Len	Ofs	Data Type	Description																
1	Account	N	2	288	Fixed String	Accounts to book trades and keep positions on. Valid characters: 1-9, \x41, \x47, \x49, \x4D, \x50, \x52																
20032	PartyIDBeneficiary	N	9	290	Fixed String	Final Beneficiary Valid characters: A-Z, 0-9, \x20																
1031	CustOrderHandling-Inst	N	1	299	Fixed String	Identifies the source of an order, in accordance with the FIA guidelines for a rate Identifier. The field is for participant use only. <table border="1"> <thead> <tr> <th>Value</th> <th>Description</th> </tr> </thead> <tbody> <tr> <td>W</td> <td>Desk</td> </tr> <tr> <td>Y</td> <td>Electronic</td> </tr> <tr> <td>C</td> <td>Vendor-provided Platform billed by Executing Broker</td> </tr> <tr> <td>G</td> <td>Sponsored Access via Exchange API or FIX provided by Executing Broker</td> </tr> <tr> <td>H</td> <td>Premium Algorithmic Trading Provider billed by Executing Broker</td> </tr> <tr> <td>D</td> <td>Other, including Other-provided Screen</td> </tr> <tr> <td>*</td> <td>More values</td> </tr> </tbody> </table>	Value	Description	W	Desk	Y	Electronic	C	Vendor-provided Platform billed by Executing Broker	G	Sponsored Access via Exchange API or FIX provided by Executing Broker	H	Premium Algorithmic Trading Provider billed by Executing Broker	D	Other, including Other-provided Screen	*	More values
Value	Description																					
W	Desk																					
Y	Electronic																					
C	Vendor-provided Platform billed by Executing Broker																					
G	Sponsored Access via Exchange API or FIX provided by Executing Broker																					
H	Premium Algorithmic Trading Provider billed by Executing Broker																					
D	Other, including Other-provided Screen																					
*	More values																					
20013	PartyIDOrder-OriginationFirm	N	7	300	Fixed String	External Member ID. Valid characters: A-Z, 0-9, \x20																
20038	PartyIDPosition-Account	N	32	307	Fixed String	'Flexible Account' information. Valid characters: \x20, \x30-\x39, \x41-\x5A																
20075	PartyIDLocationID	N	2	339	Fixed String	Country code. Will be set to "XX" for non-capital letters. Valid characters: \x01-\x7E																
2404	ComplianceText	N	20	341	Fixed String	This field is used to provide additional regulatory information (according to respective rules & regs, circulars and/or bilateral coordination between participant and Trading Surveillance Office). Valid characters: \x20, \x22-\x7B, \x7D, \x7E																

Tag	Field Name	Req'd	Len	Ofs	Data Type	Description						
20096	PartyIDTakeUp- TradingFirm	N	5	361	Fixed String	Take-up Member Short Name. Valid characters: A-Z, 0-9, \x20						
25241	PartyEndClient- Identification	N	5	366	Fixed String	End client identifier. Valid characters: A-Z, 0-9, \x20, \x5F						
39050	Pad5	U	5	371	Fixed String	not used						
<i><SRQSHitQuoteGrp> Cardinality: 0-30, Record counter: NoSRQSQuoteGrps</i>												
38	>OrderQty	Y	8	376	Qty	Total Order Quantity.						
117	>QuoteID	Y	8	384	unsigned int	Customer defined mass quote identifier.						
54	>Side	Y	1	392	unsigned int	Side of the order. <table border="1" data-bbox="991 862 1409 992"> <thead> <tr> <th>Value</th> <th>Description</th> </tr> </thead> <tbody> <tr> <td>1</td> <td>Buy</td> </tr> <tr> <td>2</td> <td>Sell</td> </tr> </tbody> </table>	Value	Description	1	Buy	2	Sell
Value	Description											
1	Buy											
2	Sell											
39070	>Pad7	U	7	393	Fixed String	not used						

12.16 SRQS Deal Response

This message confirms the SRQS Hit Quote and SRQS Update Deal requests.

Tag	Field Name	Req'd	Len	Ofs	Data Type	Description
<i><MessageHeaderOut></i>						
9	BodyLen	Y	4	0	unsigned int	Number of bytes for the message, including this field.
28500	TemplatelD	Y	2	4	unsigned int	Unique identifier for a T7 ETI message layout. Value: 10705 (Quote-Ack, MsgType = CW)
39020	Pad2	U	2	6	Fixed String	not used
<i><ResponseHeader></i>						
5979	RequestTime	Y	8	8	UTCTimestamp	Gateway request in timestamp.
52	SendingTime	Y	8	16	UTCTimestamp	Outgoing timestamp; filled always by the gateway
34	MsgSeqNum	Y	4	24	unsigned int	Message sequence number used by the participant for requests sent to the gateway.
39040	Pad4	U	4	28	Fixed String	not used
<i><MessageBody></i>						
48	SecurityID	N	8	32	signed int	Instrument identifier.
28758	NegotiationID	Y	4	40	unsigned int	ID of a SRQS negotiation
1003	TradeID	N	4	44	unsigned int	System defined SRQS deal identifier.
1040	SecondaryTradeID	N	4	48	unsigned int	Second system defined SRQS deal identifier. Please refer to the functional reference for the details.
25218	NoSRQSQuoteGrps	Y	1	52	Counter	Number of SRQS quotes
1041	FirmTradeID	N	20	53	Fixed String	User defined deal ID Valid characters: \x01-\x7E
28762	FirmNegotiationID	N	20	73	Fixed String	User defined ID of a SRQS negotiation Valid characters: \x01-\x7E
39030	Pad3	U	3	93	Fixed String	not used
<i><SRQSQuoteGrp> Cardinality: 0-30, Record counter: NoSRQSQuoteGrps</i>						
117	>QuoteID	Y	8	96	unsigned int	Customer defined mass quote identifier.

12.17 SRQS Create Deal Notification

This message informs both, requester and respondent about the creation of a SRQS deal.

Tag	Field Name	Req'd	Len	Ofs	Data Type	Description						
<i><MessageHeaderOut></i>												
9	BodyLen	Y	4	0	unsigned int	Number of bytes for the message, including this field.						
28500	TemplatelD	Y	2	4	unsigned int	Unique identifier for a T7 ETI message layout. Value: 10708 (Trade-CaptureReport, MsgType = AE)						
39020	Pad2	U	2	6	Fixed String	not used						
<i><RBCHeader></i>												
52	SendingTime	Y	8	8	UTCTimestamp	Outgoing timestamp; filled always by the gateway						
1181	ApplSeqNum	Y	8	16	unsigned int	Application sequence number assigned to a non-order related T7 ETI data stream.						
28727	ApplSubID	N	4	24	unsigned int	Unique ID assigned by the T7 system during broadcast subscription in order to link broadcasts to the related subscription.						
5948	PartitionID	U	2	28	unsigned int	not used						
1352	ApplResendFlag	Y	1	30	unsigned int	Indicates a retransmission message. <table border="1"> <thead> <tr> <th>Value</th> <th>Description</th> </tr> </thead> <tbody> <tr> <td>0</td> <td>False</td> </tr> <tr> <td>1</td> <td>True</td> </tr> </tbody> </table>	Value	Description	0	False	1	True
Value	Description											
0	False											
1	True											
1180	ApplIID	Y	1	31	unsigned int	Identifier for an ETI data stream. <table border="1"> <thead> <tr> <th>Value</th> <th>Description</th> </tr> </thead> <tbody> <tr> <td>9</td> <td>SRQS Maintenance</td> </tr> </tbody> </table>	Value	Description	9	SRQS Maintenance		
Value	Description											
9	SRQS Maintenance											
893	LastFragment	Y	1	32	unsigned int	Indicates whether this message is the last fragment (part) of a sequence of messages belonging to one dedicated transaction. <table border="1"> <thead> <tr> <th>Value</th> <th>Description</th> </tr> </thead> <tbody> <tr> <td>1</td> <td>Last Message</td> </tr> </tbody> </table>	Value	Description	1	Last Message		
Value	Description											
1	Last Message											
39070	Pad7	U	7	33	Fixed String	not used						
<i><MessageBody></i>												
60	TransactTime	Y	8	40	UTCTimestamp	Transaction timestamp.						
31	LastPx	Y	8	48	PriceType	Price of this fill.						
32	LastQty	Y	8	56	Qty	Quantity of the SRQS deal.						

Tag	Field Name	Req'd	Len	Ofs	Data Type	Description						
48	SecurityID	N	8	64	signed int	Instrument identifier.						
126	ExpireTime	N	8	72	UTCTimestamp	Time an entity expires.						
810	UnderlyingPx	N	8	80	PriceType	Underlying price associated with a derivative instrument.						
25149	UnderlyingDelta-Percentage	N	8	88	floatDecimal4	The effective underlying delta of a Vola-Strategy						
25151	UnderlyingEffective-DeltaPercentage	N	8	96	floatDecimal4	The effective underlying delta of a Vola-Strategy						
879	UnderlyingQty	N	8	104	Qty	Nominal value of an underlying						
30889	UnderlyingPriceStip-Value	N	8	112	PriceType	Limit price for the underlying price						
28758	NegotiationID	Y	4	120	unsigned int	ID of a SRQS negotiation						
1003	TradeID	Y	4	124	unsigned int	System defined SRQS deal ID.						
1126	OrigTradeID	N	4	128	unsigned int	In case of a trade reversal/modification this field provides the original trade identifier.						
939	TrdRptStatus	Y	1	132	unsigned int	SRQS deal status. <table border="1"> <thead> <tr> <th>Value</th> <th>Description</th> </tr> </thead> <tbody> <tr> <td>0</td> <td>Accepted</td> </tr> <tr> <td>4</td> <td>Pending new</td> </tr> </tbody> </table>	Value	Description	0	Accepted	4	Pending new
Value	Description											
0	Accepted											
4	Pending new											
856	TradeReportType	N	1	133	unsigned int	Used for negotiations for working delta or basis trades. Only for TrdRptStatus = 'Accepted' <table border="1"> <thead> <tr> <th>Value</th> <th>Description</th> </tr> </thead> <tbody> <tr> <td>5</td> <td>No/Was (Replaced)</td> </tr> </tbody> </table>	Value	Description	5	No/Was (Replaced)		
Value	Description											
5	No/Was (Replaced)											
1011	MessageEventSource	Y	1	134	char	Receiver of a message. <table border="1"> <thead> <tr> <th>Value</th> <th>Description</th> </tr> </thead> <tbody> <tr> <td>R</td> <td>Broadcast to requestor</td> </tr> <tr> <td>Q</td> <td>Broadcast to quote submitter</td> </tr> </tbody> </table>	Value	Description	R	Broadcast to requestor	Q	Broadcast to quote submitter
Value	Description											
R	Broadcast to requestor											
Q	Broadcast to quote submitter											
54	Side	Y	1	135	unsigned int	Side of the order. <table border="1"> <thead> <tr> <th>Value</th> <th>Description</th> </tr> </thead> <tbody> <tr> <td>1</td> <td>Buy</td> </tr> <tr> <td>2</td> <td>Sell</td> </tr> </tbody> </table>	Value	Description	1	Buy	2	Sell
Value	Description											
1	Buy											
2	Sell											
28769	NoOrderBookItems	N	1	136	Counter							

Tag	Field Name	Req'd	Len	Ofs	Data Type	Description								
1815	TradingCapacity	N	1	137	unsigned int	<p>This field designates if the trader is acting in the capacity of agent, trading for its own account or acting as a market maker.</p> <table border="1"> <thead> <tr> <th>Value</th> <th>Description</th> </tr> </thead> <tbody> <tr> <td>1</td> <td>Customer (Agency)</td> </tr> <tr> <td>5</td> <td>Principal (Proprietary)</td> </tr> <tr> <td>6</td> <td>Market Maker</td> </tr> </tbody> </table>	Value	Description	1	Customer (Agency)	5	Principal (Proprietary)	6	Market Maker
Value	Description													
1	Customer (Agency)													
5	Principal (Proprietary)													
6	Market Maker													
1390	TradePublishIndicator	N	1	138	unsigned int	<p>Indicates if a trade should be reported via the market reporting service.</p> <table border="1"> <thead> <tr> <th>Value</th> <th>Description</th> </tr> </thead> <tbody> <tr> <td>0</td> <td>Do Not Publish Trade</td> </tr> <tr> <td>1</td> <td>Publish Trade</td> </tr> </tbody> </table>	Value	Description	0	Do Not Publish Trade	1	Publish Trade		
Value	Description													
0	Do Not Publish Trade													
1	Publish Trade													
30059	HedgingInstruction	N	1	139	unsigned int	<p>Indication for the hedge transaction</p> <table border="1"> <thead> <tr> <th>Value</th> <th>Description</th> </tr> </thead> <tbody> <tr> <td>1</td> <td>Execute hedge transaction in the closing auction of the underlying</td> </tr> </tbody> </table>	Value	Description	1	Execute hedge transaction in the closing auction of the underlying				
Value	Description													
1	Execute hedge transaction in the closing auction of the underlying													
25219	NoSRQSTargetParty-TrdGrps	Y	1	140	Counter	Number of SRQS deals								
22401	RootPartyExecuting-Firm	N	5	141	Fixed String	Business unit name of the requester. Valid characters: \x20, \x22-\x7B, \x7D, \x7E								
22412	RootPartyExecuting-Trader	N	6	146	Fixed String	Owning trader name of the SRQS negotiation. Valid characters: \x20, \x22-\x7B, \x7D, \x7E								
22436	RootPartyEntering-Trader	N	6	152	Fixed String	Entering trader name of the requester. Valid characters: \x20, \x22-\x7B, \x7D, \x7E								
1041	FirmTradeID	N	20	158	Fixed String	User defined deal ID Valid characters: \x01-\x7E								
28762	FirmNegotiationID	N	20	178	Fixed String	User defined ID of a SRQS negotiation Valid characters: \x01-\x7E								

Tag	Field Name	Req'd	Len	Ofs	Data Type	Description						
25007	FreeText1	N	12	198	Fixed String	First free-format text field for trader specific or customer-related comments Valid characters: \x20, \x23-\x25, \x28-\x2A, \x2C-\x3B, \x3F, \x41-\x5F, \x61-\x7B, \x7D, \x7E						
25008	FreeText2	N	12	210	Fixed String	Second free-format text field for trader specific or customer-related comments Valid characters: \x20, \x23-\x25, \x28-\x2A, \x2C-\x3B, \x3F, \x41-\x5F, \x61-\x7B, \x7D, \x7E						
25009	FreeText3	N	12	222	Fixed String	Third free-format text field for trader-specific or customer-related comments. Valid characters: \x20, \x23-\x25, \x28-\x2A, \x2C-\x3B, \x3F, \x41-\x5F, \x61-\x7B, \x7D, \x7E						
25172	FreeText5	N	132	234	Fixed String	Text field Valid characters: \x20, \x23-\x25, \x28-\x2A, \x2C-\x3B, \x3F, \x41-\x5F, \x61-\x7B, \x7D, \x7E						
77	PositionEffect	N	1	366	char	Field is used for T7 position management purposes and indicates whether the order is submitted to open or close a position. <table border="1" data-bbox="991 1422 1409 1552"> <thead> <tr> <th>Value</th> <th>Description</th> </tr> </thead> <tbody> <tr> <td>C</td> <td>Close</td> </tr> <tr> <td>O</td> <td>Open</td> </tr> </tbody> </table>	Value	Description	C	Close	O	Open
Value	Description											
C	Close											
O	Open											
1	Account	N	2	367	Fixed String	Accounts to book trades and keep positions on. Valid characters: 1-9, \x41, \x47, \x49, \x4D, \x50, \x52						
20032	PartyIDBeneficiary	N	9	369	Fixed String	Final Beneficiary Valid characters: A-Z, 0-9, \x20						

Tag	Field Name	Req'd	Len	Ofs	Data Type	Description																
1031	CustOrderHandling-Inst	N	1	378	Fixed String	Identifies the source of an order, in accordance with the FIA guidelines for a rate Identifier. The field is for participant use only. <table border="1"> <thead> <tr> <th>Value</th> <th>Description</th> </tr> </thead> <tbody> <tr> <td>W</td> <td>Desk</td> </tr> <tr> <td>Y</td> <td>Electronic</td> </tr> <tr> <td>C</td> <td>Vendor-provided Platform billed by Executing Broker</td> </tr> <tr> <td>G</td> <td>Sponsored Access via Exchange API or FIX provided by Executing Broker</td> </tr> <tr> <td>H</td> <td>Premium Algorithmic Trading Provider billed by Executing Broker</td> </tr> <tr> <td>D</td> <td>Other, including Other-provided Screen</td> </tr> <tr> <td>*</td> <td>More values</td> </tr> </tbody> </table>	Value	Description	W	Desk	Y	Electronic	C	Vendor-provided Platform billed by Executing Broker	G	Sponsored Access via Exchange API or FIX provided by Executing Broker	H	Premium Algorithmic Trading Provider billed by Executing Broker	D	Other, including Other-provided Screen	*	More values
Value	Description																					
W	Desk																					
Y	Electronic																					
C	Vendor-provided Platform billed by Executing Broker																					
G	Sponsored Access via Exchange API or FIX provided by Executing Broker																					
H	Premium Algorithmic Trading Provider billed by Executing Broker																					
D	Other, including Other-provided Screen																					
*	More values																					
20013	PartyIDOrder-OriginationFirm	N	7	379	Fixed String	External Member ID. Valid characters: A-Z, 0-9, \x20																
20038	PartyIDPosition-Account	N	32	386	Fixed String	'Flexible Account' information. Valid characters: \x20, \x30-\x39, \x41-\x5A																
20075	PartyIDLocationID	N	2	418	Fixed String	Country code. Will be set to "XX" for non-capital letters. Valid characters: \x01-\x7E																
2404	ComplianceText	N	20	420	Fixed String	This field is used to provide additional regulatory information (according to respective rules & regs, circulars and/or bilateral coordination between participant and Trading Surveillance Office). Valid characters: \x20, \x22-\x7B, \x7D, \x7E																
20096	PartyIDTakeUp-TradingFirm	N	5	440	Fixed String	Take-up Member Short Name. Valid characters: A-Z, 0-9, \x20																
39030	Pad3	U	3	445	Fixed String	not used																
<i><OrderBookItemGrp> Cardinality: 0-26, Record counter: NoOrderBookItems</i>																						
48	>SecurityID	Y	8	448	signed int	Instrument identifier.																
25132	>BestBidPx	N	8	456	PriceType	On-book trading best bid price																

Tag	Field Name	Req'd	Len	Ofs	Data Type	Description						
25134	>BestBidSize	N	8	464	Qty	On-book trading best bid quantity						
25133	>BestOfferPx	N	8	472	PriceType	On-book trading best offer price						
25135	>BestOfferSize	N	8	480	Qty	On-book trading best ask quantity						
1024	>MDBookType	Y	1	488	unsigned int	Type of market data <table border="1"> <thead> <tr> <th>Value</th> <th>Description</th> </tr> </thead> <tbody> <tr> <td>1</td> <td>Top of book</td> </tr> <tr> <td>2</td> <td>Price depth (aggregated)</td> </tr> </tbody> </table>	Value	Description	1	Top of book	2	Price depth (aggregated)
Value	Description											
1	Top of book											
2	Price depth (aggregated)											
1173	>MDSubBookType	N	1	489	unsigned int	Sub-type/qualifier of market data <table border="1"> <thead> <tr> <th>Value</th> <th>Description</th> </tr> </thead> <tbody> <tr> <td>1</td> <td>Implied</td> </tr> <tr> <td>2</td> <td>Volume Weighted Average</td> </tr> </tbody> </table>	Value	Description	1	Implied	2	Volume Weighted Average
Value	Description											
1	Implied											
2	Volume Weighted Average											
39060	>Pad6	U	6	490	Fixed String	not used						
<i><SRQSTargetPartyTrdGrp> Cardinality: 1 - 30, Record counter: NoSRQSTargetPartyTrdGrps</i>												
1009	>SideLastQty	Y	8	0	Qty	Fill quantity for the original T7 strategy.						
117	>QuoteID	Y	8	8	unsigned int	Customer defined mass quote identifier.						
20612	>TargetParty- IDExecutingTrader	N	4	16	unsigned int	Owning User ID.						
22601	>TargetParty- ExecutingFirm	N	5	20	Fixed String	Name of target business unit. Valid characters: A-Z, 0-9, \x20						
22602	>TargetParty- ExecutingTrader	N	6	25	Fixed String	Name of target user/trader. Valid characters: A-Z, 0-9, \x20						
22636	>TargetParty- EnteringTrader	N	6	31	Fixed String	Name of target user/trader. Valid characters: A-Z, 0-9, \x20						
39030	>Pad3	U	3	37	Fixed String	not used						

12.18 SRQS Update Deal Request

This message is used to change the state of a SRQS deal. The message flow below does not reflect "working delta". Please refer to the appendix for more details. This message is sent to the service "Selective Request for Quote Service".

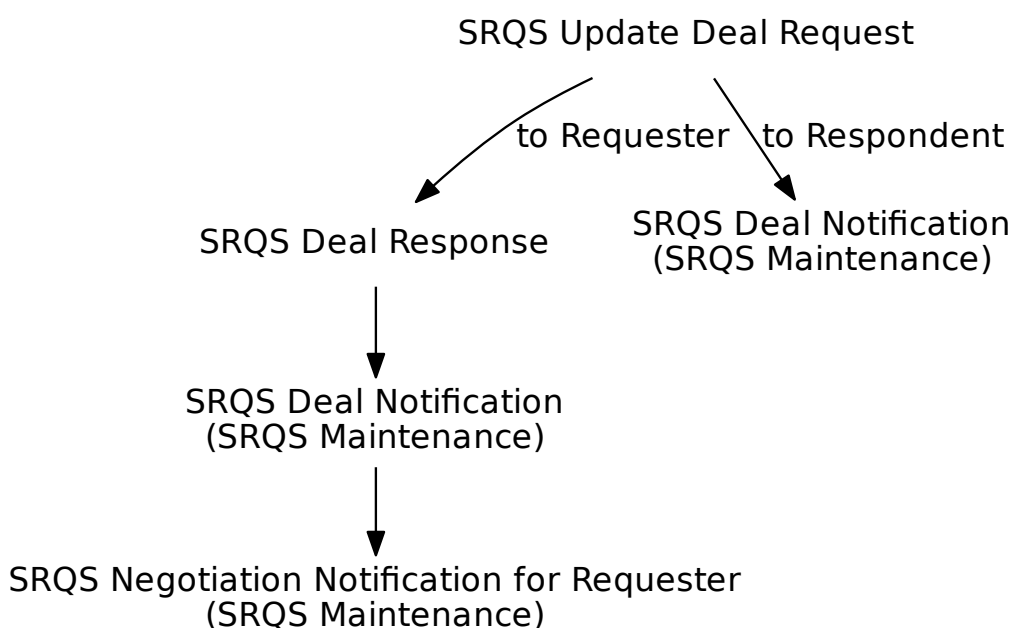

Tag	Field Name	Req'd	Len	Ofs	Data Type	Description
<i><MessageHeaderIn></i>						
9	BodyLen	Y	4	0	unsigned int	Number of bytes for the message, including this field.
28500	TemplateID	Y	2	4	unsigned int	Unique identifier for a T7 ETI message layout. Value: 10706 (Trade-CaptureReport, MsgType = AE)
25028	NetworkMsgID	U	8	6	Fixed String	not used
39020	Pad2	U	2	14	Fixed String	not used
<i><RequestHeader></i>						
34	MsgSeqNum	Y	4	16	unsigned int	Message sequence number used by the participant for requests sent to the gateway.
50	SenderSubID	Y	4	20	unsigned int	User ID.
<i><MessageBody></i>						
30889	UnderlyingPriceStip-Value	N	8	24	PriceType	Limit price for the underlying price

Tag	Field Name	Req'd	Len	Ofs	Data Type	Description								
810	UnderlyingPx	N	8	32	PriceType	Underlying price associated with a derivative instrument.								
32	LastQty	N	8	40	Qty	Quantity executed in this fill.								
1300	MarketSegmentID	Y	4	48	signed int	Product identifier.								
28758	NegotiationID	Y	4	52	unsigned int	ID of a SRQS negotiation								
1003	TradeID	Y	4	56	unsigned int	System defined SRQS deal ID.								
856	TradeReportType	Y	1	60	unsigned int	Status of the SRQS deal. <table border="1"> <thead> <tr> <th>Value</th> <th>Description</th> </tr> </thead> <tbody> <tr> <td>2</td> <td>Accept</td> </tr> <tr> <td>3</td> <td>Decline</td> </tr> <tr> <td>6</td> <td>Trade Report Cancel</td> </tr> </tbody> </table>	Value	Description	2	Accept	3	Decline	6	Trade Report Cancel
Value	Description													
2	Accept													
3	Decline													
6	Trade Report Cancel													
939	TrdRptStatus	N	1	61	unsigned int	Used for negotiations for working delta or basis trades. It is used to set a negotiation to working status (Deemed_verified) or to set a pending/working deal to final (Accepted). <table border="1"> <thead> <tr> <th>Value</th> <th>Description</th> </tr> </thead> <tbody> <tr> <td>0</td> <td>Accepted</td> </tr> <tr> <td>4</td> <td>Pending new</td> </tr> <tr> <td>9</td> <td>Deemed verified</td> </tr> </tbody> </table>	Value	Description	0	Accepted	4	Pending new	9	Deemed verified
Value	Description													
0	Accepted													
4	Pending new													
9	Deemed verified													
22001	PartyExecutingFirm	Y	5	62	Fixed String	Owning business unit name. Valid characters: A-Z, 0-9, \x20								
22012	PartyExecutingTrader	Y	6	67	Fixed String	Owning user name. Valid characters: A-Z, 0-9, \x20								
25172	FreeText5	N	132	73	Fixed String	Text field Valid characters: \x20, \x23-\x25, \x28-\x2A, \x2C-\x3B, \x3F, \x41-\x5F, \x61-\x7B, \x7D, \x7E								
39030	Pad3	U	3	205	Fixed String	not used								

12.19 SRQS Deal Notification

This message informs about the change of a SRQS deal state.

Tag	Field Name	Req'd	Len	Ofs	Data Type	Description						
<i><MessageHeaderOut></i>												
9	BodyLen	Y	4	0	unsigned int	Number of bytes for the message, including this field.						
28500	TemplatelD	Y	2	4	unsigned int	Unique identifier for a T7 ETI message layout. Value: 10709 (Trade-CaptureReport, MsgType = AE)						
39020	Pad2	U	2	6	Fixed String	not used						
<i><RBCHeader></i>												
52	SendingTime	Y	8	8	UTCTimestamp	Outgoing timestamp; filled always by the gateway						
1181	ApplSeqNum	Y	8	16	unsigned int	Application sequence number assigned to a non-order related T7 ETI data stream.						
28727	ApplSubID	N	4	24	unsigned int	Unique ID assigned by the T7 system during broadcast subscription in order to link broadcasts to the related subscription.						
5948	PartitionID	U	2	28	unsigned int	not used						
1352	ApplResendFlag	Y	1	30	unsigned int	Indicates a retransmission message. <table border="1"> <thead> <tr> <th>Value</th> <th>Description</th> </tr> </thead> <tbody> <tr> <td>0</td> <td>False</td> </tr> <tr> <td>1</td> <td>True</td> </tr> </tbody> </table>	Value	Description	0	False	1	True
Value	Description											
0	False											
1	True											
1180	ApplIID	Y	1	31	unsigned int	Identifier for an ETI data stream. <table border="1"> <thead> <tr> <th>Value</th> <th>Description</th> </tr> </thead> <tbody> <tr> <td>9</td> <td>SRQS Maintenance</td> </tr> </tbody> </table>	Value	Description	9	SRQS Maintenance		
Value	Description											
9	SRQS Maintenance											
893	LastFragment	Y	1	32	unsigned int	Indicates whether this message is the last fragment (part) of a sequence of messages belonging to one dedicated transaction. <table border="1"> <thead> <tr> <th>Value</th> <th>Description</th> </tr> </thead> <tbody> <tr> <td>1</td> <td>Last Message</td> </tr> </tbody> </table>	Value	Description	1	Last Message		
Value	Description											
1	Last Message											
39070	Pad7	U	7	33	Fixed String	not used						
<i><MessageBody></i>												
60	TransactTime	Y	8	40	UTCTimestamp	Transaction timestamp.						
30889	UnderlyingPriceStip-Value	N	8	48	PriceType	Limit price for the underlying price						

Tag	Field Name	Req'd	Len	Ofs	Data Type	Description												
810	UnderlyingPx	N	8	56	PriceType	Underlying price associated with a derivative instrument.												
31	LastPx	N	8	64	PriceType	Price of this fill.												
32	LastQty	N	8	72	Qty	Quantity executed in this fill.												
28758	NegotiationID	Y	4	80	unsigned int	ID of a SRQS negotiation												
1003	TradeID	Y	4	84	unsigned int	System defined SRQS deal ID.												
1663	RequestingPartySub-IDType	N	2	88	unsigned int	Party type initiating SRQS deal deletion <table border="1"> <thead> <tr> <th>Value</th> <th>Description</th> </tr> </thead> <tbody> <tr> <td>5000</td> <td>Requester</td> </tr> <tr> <td>5001</td> <td>Responder</td> </tr> <tr> <td>5002</td> <td>Both (Requester and Responder)</td> </tr> <tr> <td>5003</td> <td>System</td> </tr> </tbody> </table>	Value	Description	5000	Requester	5001	Responder	5002	Both (Requester and Responder)	5003	System		
Value	Description																	
5000	Requester																	
5001	Responder																	
5002	Both (Requester and Responder)																	
5003	System																	
939	TrdRptStatus	Y	1	90	unsigned int	Status of the SRQS deal. <table border="1"> <thead> <tr> <th>Value</th> <th>Description</th> </tr> </thead> <tbody> <tr> <td>0</td> <td>Accepted</td> </tr> <tr> <td>4</td> <td>Pending new</td> </tr> <tr> <td>2</td> <td>Cancelled</td> </tr> <tr> <td>7</td> <td>Terminated</td> </tr> <tr> <td>9</td> <td>Deemed verified</td> </tr> </tbody> </table>	Value	Description	0	Accepted	4	Pending new	2	Cancelled	7	Terminated	9	Deemed verified
Value	Description																	
0	Accepted																	
4	Pending new																	
2	Cancelled																	
7	Terminated																	
9	Deemed verified																	
749	TradeRequestResult	N	1	91	unsigned int	Trade request transaction type <table border="1"> <thead> <tr> <th>Value</th> <th>Description</th> </tr> </thead> <tbody> <tr> <td>100</td> <td>Deal cancellation pending</td> </tr> <tr> <td>101</td> <td>Deal cancellation declined</td> </tr> <tr> <td>102</td> <td>Deal cancellation approved</td> </tr> </tbody> </table>	Value	Description	100	Deal cancellation pending	101	Deal cancellation declined	102	Deal cancellation approved				
Value	Description																	
100	Deal cancellation pending																	
101	Deal cancellation declined																	
102	Deal cancellation approved																	
1011	MessageEventSource	Y	1	92	char	Receiver of a message. <table border="1"> <thead> <tr> <th>Value</th> <th>Description</th> </tr> </thead> <tbody> <tr> <td>R</td> <td>Broadcast to requestor</td> </tr> <tr> <td>Q</td> <td>Broadcast to quote submitter</td> </tr> </tbody> </table>	Value	Description	R	Broadcast to requestor	Q	Broadcast to quote submitter						
Value	Description																	
R	Broadcast to requestor																	
Q	Broadcast to quote submitter																	

Tag	Field Name	Req'd	Len	Ofs	Data Type	Description								
1815	TradingCapacity	N	1	93	unsigned int	This field designates if the trader is acting in the capacity of agent, trading for its own account or acting as a market maker. <table border="1"> <thead> <tr> <th>Value</th> <th>Description</th> </tr> </thead> <tbody> <tr> <td>1</td> <td>Customer (Agency)</td> </tr> <tr> <td>5</td> <td>Principal (Proprietary)</td> </tr> <tr> <td>6</td> <td>Market Maker</td> </tr> </tbody> </table>	Value	Description	1	Customer (Agency)	5	Principal (Proprietary)	6	Market Maker
Value	Description													
1	Customer (Agency)													
5	Principal (Proprietary)													
6	Market Maker													
25219	NoSRQSTargetParty-TrdGrps	N	1	94	Counter	Number of SRQS deals								
22401	RootPartyExecuting-Firm	N	5	95	Fixed String	Name of the requester business unit. Valid characters: \x20, \x22-\x7B, \x7D, \x7E								
22412	RootPartyExecuting-Trader	N	6	100	Fixed String	Name of the owning trader of the SRQS negotiation. Valid characters: \x20, \x22-\x7B, \x7D, \x7E								
22436	RootPartyEntering-Trader	N	6	106	Fixed String	Name of the entering trader. Valid characters: \x20, \x22-\x7B, \x7D, \x7E								
1041	FirmTradeID	N	20	112	Fixed String	User defined deal ID Valid characters: \x01-\x7E								
28762	FirmNegotiationID	N	20	132	Fixed String	User defined ID of a SRQS negotiation Valid characters: \x01-\x7E								
25007	FreeText1	N	12	152	Fixed String	First free-format text field for trader specific or customer-related comments Valid characters: \x20, \x23-\x25, \x28-\x2A, \x2C-\x3B, \x3F, \x41-\x5F, \x61-\x7B, \x7D, \x7E								
25008	FreeText2	N	12	164	Fixed String	Second free-format text field for trader specific or customer-related comments Valid characters: \x20, \x23-\x25, \x28-\x2A, \x2C-\x3B, \x3F, \x41-\x5F, \x61-\x7B, \x7D, \x7E								

Tag	Field Name	Req'd	Len	Ofs	Data Type	Description						
25009	FreeText3	N	12	176	Fixed String	Third free-format text field for trader-specific or customer-related comments. Valid characters: \x20, \x23-\x25, \x28-\x2A, \x2C-\x3B, \x3F, \x41-\x5F, \x61-\x7B, \x7D, \x7E						
25172	FreeText5	N	132	188	Fixed String	Text field Valid characters: \x20, \x23-\x25, \x28-\x2A, \x2C-\x3B, \x3F, \x41-\x5F, \x61-\x7B, \x7D, \x7E						
77	PositionEffect	N	1	320	char	Field is used for T7 position management purposes and indicates whether the order is submitted to open or close a position. <table border="1"> <thead> <tr> <th>Value</th> <th>Description</th> </tr> </thead> <tbody> <tr> <td>C</td> <td>Close</td> </tr> <tr> <td>O</td> <td>Open</td> </tr> </tbody> </table>	Value	Description	C	Close	O	Open
Value	Description											
C	Close											
O	Open											
1	Account	N	2	321	Fixed String	Accounts to book trades and keep positions on. Valid characters: 1-9, \x41, \x47, \x49, \x4D, \x50, \x52						
20032	PartyIDBeneficiary	N	9	323	Fixed String	Final Beneficiary Valid characters: A-Z, 0-9, \x20						

Tag	Field Name	Req'd	Len	Ofs	Data Type	Description																
1031	CustOrderHandling-Inst	N	1	332	Fixed String	Identifies the source of an order, in accordance with the FIA guidelines for a rate Identifier. The field is for participant use only. <table border="1"> <thead> <tr> <th>Value</th> <th>Description</th> </tr> </thead> <tbody> <tr> <td>W</td> <td>Desk</td> </tr> <tr> <td>Y</td> <td>Electronic</td> </tr> <tr> <td>C</td> <td>Vendor-provided Platform billed by Executing Broker</td> </tr> <tr> <td>G</td> <td>Sponsored Access via Exchange API or FIX provided by Executing Broker</td> </tr> <tr> <td>H</td> <td>Premium Algorithmic Trading Provider billed by Executing Broker</td> </tr> <tr> <td>D</td> <td>Other, including Other-provided Screen</td> </tr> <tr> <td>*</td> <td>More values</td> </tr> </tbody> </table>	Value	Description	W	Desk	Y	Electronic	C	Vendor-provided Platform billed by Executing Broker	G	Sponsored Access via Exchange API or FIX provided by Executing Broker	H	Premium Algorithmic Trading Provider billed by Executing Broker	D	Other, including Other-provided Screen	*	More values
Value	Description																					
W	Desk																					
Y	Electronic																					
C	Vendor-provided Platform billed by Executing Broker																					
G	Sponsored Access via Exchange API or FIX provided by Executing Broker																					
H	Premium Algorithmic Trading Provider billed by Executing Broker																					
D	Other, including Other-provided Screen																					
*	More values																					
20013	PartyIDOrder-OriginationFirm	N	7	333	Fixed String	External Member ID. Valid characters: A-Z, 0-9, \x20																
20038	PartyIDPosition-Account	N	32	340	Fixed String	'Flexible Account' information. Valid characters: \x20, \x30-\x39, \x41-\x5A																
20075	PartyIDLocationID	N	2	372	Fixed String	Country code. Will be set to "XX" for non-capital letters. Valid characters: \x01-\x7E																
2404	ComplianceText	N	20	374	Fixed String	This field is used to provide additional regulatory information (according to respective rules & regs, circulars and/or bilateral coordination between participant and Trading Surveillance Office). Valid characters: \x20, \x22-\x7B, \x7D, \x7E																
20096	PartyIDTakeUp-TradingFirm	N	5	394	Fixed String	Take-up Member Short Name. Valid characters: A-Z, 0-9, \x20																
39000	Pad1	U	1	399	Fixed String	not used																
<i><SRQSTargetPartyTrdGrp> Cardinality: 1 - 30, Record counter: NoSRQSTargetPartyTrdGrps</i>																						
1009	>SideLastQty	U	8	400	Qty	not used																
117	>QuotelD	U	8	408	unsigned int	not used																

Tag	Field Name	Req'd	Len	Ofs	Data Type	Description
20612	>TargetParty- IDExecutingTrader	N	4	416	unsigned int	Owning User ID.
22601	>TargetParty- ExecutingFirm	N	5	420	Fixed String	Name of target business unit. Valid characters: A-Z, 0-9, \x20
22602	>TargetParty- ExecutingTrader	N	6	425	Fixed String	Name of target user/trader. Valid characters: A-Z, 0-9, \x20
22636	>TargetParty- EnteringTrader	N	6	431	Fixed String	Name of target user/trader. Valid characters: A-Z, 0-9, \x20
39030	>Pad3	U	3	437	Fixed String	not used

12.20 SRQS Negotiation Status Notification

This message informs about a SRQS negotiation state change.

Tag	Field Name	Req'd	Len	Ofs	Data Type	Description						
<i><MessageHeaderOut></i>												
9	BodyLen	Y	4	0	unsigned int	Number of bytes for the message, including this field.						
28500	TemplatelD	Y	2	4	unsigned int	Unique identifier for a T7 ETI message layout. Value: 10715 (Quote-StatusReport, MsgType = AI)						
39020	Pad2	U	2	6	Fixed String	not used						
<i><RBCHeader></i>												
52	SendingTime	Y	8	8	UTCTimestamp	Outgoing timestamp; filled always by the gateway						
1181	ApplSeqNum	Y	8	16	unsigned int	Application sequence number assigned to a non-order related T7 ETI data stream.						
28727	ApplSubID	N	4	24	unsigned int	Unique ID assigned by the T7 system during broadcast subscription in order to link broadcasts to the related subscription.						
5948	PartitionID	U	2	28	unsigned int	not used						
1352	ApplResendFlag	Y	1	30	unsigned int	Indicates a retransmission message. <table border="1" data-bbox="991 1285 1409 1413"> <thead> <tr> <th>Value</th> <th>Description</th> </tr> </thead> <tbody> <tr> <td>0</td> <td>False</td> </tr> <tr> <td>1</td> <td>True</td> </tr> </tbody> </table>	Value	Description	0	False	1	True
Value	Description											
0	False											
1	True											
1180	ApplIID	Y	1	31	unsigned int	Identifier for an ETI data stream. <table border="1" data-bbox="991 1489 1409 1574"> <thead> <tr> <th>Value</th> <th>Description</th> </tr> </thead> <tbody> <tr> <td>9</td> <td>SRQS Maintenance</td> </tr> </tbody> </table>	Value	Description	9	SRQS Maintenance		
Value	Description											
9	SRQS Maintenance											
893	LastFragment	Y	1	32	unsigned int	Indicates whether this message is the last fragment (part) of a sequence of messages belonging to one dedicated transaction. <table border="1" data-bbox="991 1771 1409 1856"> <thead> <tr> <th>Value</th> <th>Description</th> </tr> </thead> <tbody> <tr> <td>1</td> <td>Last Message</td> </tr> </tbody> </table>	Value	Description	1	Last Message		
Value	Description											
1	Last Message											
39070	Pad7	U	7	33	Fixed String	not used						
<i><MessageBody></i>												
60	TransactTime	Y	8	40	UTCTimestamp	Transaction timestamp.						
168	EffectiveTime	N	8	48	UTCTimestamp	Time an SRQS STP deal is executed						
28758	NegotiationID	Y	4	56	unsigned int	ID of a SRQS negotiation						

Tag	Field Name	Req'd	Len	Ofs	Data Type	Description				
276	QuoteCondition	Y	1	60	char	Status of the quote. <table border="1"> <thead> <tr> <th>Value</th> <th>Description</th> </tr> </thead> <tbody> <tr> <td>8</td> <td>Expired</td> </tr> </tbody> </table>	Value	Description	8	Expired
Value	Description									
8	Expired									
28762	FirmNegotiationID	N	20	61	Fixed String	User defined ID of a SRQS negotiation Valid characters: \x01-\x7E				
39070	Pad7	U	7	81	Fixed String	not used				

12.21 SRQS Negotiation Notification for Respondent

This message informs the targeted respondents about SRQS negotiation updates.

Tag	Field Name	Req'd	Len	Ofs	Data Type	Description						
<i><MessageHeaderOut></i>												
9	BodyLen	Y	4	0	unsigned int	Number of bytes for the message, including this field.						
28500	TemplatelD	Y	2	4	unsigned int	Unique identifier for a T7 ETI message layout. Value: 10713 (Quote-StatusReport, MsgType = AI)						
39020	Pad2	U	2	6	Fixed String	not used						
<i><RBCHeader></i>												
52	SendingTime	Y	8	8	UTCTimestamp	Outgoing timestamp; filled always by the gateway						
1181	ApplSeqNum	Y	8	16	unsigned int	Application sequence number assigned to a non-order related T7 ETI data stream.						
28727	ApplSubID	N	4	24	unsigned int	Unique ID assigned by the T7 system during broadcast subscription in order to link broadcasts to the related subscription.						
5948	PartitionID	U	2	28	unsigned int	not used						
1352	ApplResendFlag	Y	1	30	unsigned int	Indicates a retransmission message. <table border="1"> <thead> <tr> <th>Value</th> <th>Description</th> </tr> </thead> <tbody> <tr> <td>0</td> <td>False</td> </tr> <tr> <td>1</td> <td>True</td> </tr> </tbody> </table>	Value	Description	0	False	1	True
Value	Description											
0	False											
1	True											
1180	ApplIID	Y	1	31	unsigned int	Identifier for an ETI data stream. <table border="1"> <thead> <tr> <th>Value</th> <th>Description</th> </tr> </thead> <tbody> <tr> <td>9</td> <td>SRQS Maintenance</td> </tr> </tbody> </table>	Value	Description	9	SRQS Maintenance		
Value	Description											
9	SRQS Maintenance											
893	LastFragment	Y	1	32	unsigned int	Indicates whether this message is the last fragment (part) of a sequence of messages belonging to one dedicated transaction. <table border="1"> <thead> <tr> <th>Value</th> <th>Description</th> </tr> </thead> <tbody> <tr> <td>1</td> <td>Last Message</td> </tr> </tbody> </table>	Value	Description	1	Last Message		
Value	Description											
1	Last Message											
39070	Pad7	U	7	33	Fixed String	not used						
<i><MessageBody></i>												
60	TransactTime	Y	8	40	UTCTimestamp	Transaction timestamp.						

Tag	Field Name	Req'd	Len	Ofs	Data Type	Description														
28759	QuoteRefPrice	N	8	48	PriceType	Depending upon Negotiation workflow this price can either be a reference price or an underlying price														
25149	UnderlyingDelta-Percentage	N	8	56	floatDecimal4	The effective underlying delta of a Vola-Strategy														
132	BidPx	N	8	64	PriceType	Bid price/rate.														
133	OfferPx	N	8	72	PriceType	Offer price/rate.														
31	LastPx	N	8	80	PriceType	Price of this fill.														
151	LeavesQty	N	8	88	Qty	Open quantity of the SRQS negotiation.														
32	LastQty	N	8	96	Qty	Quantity executed in this fill.														
168	EffectiveTime	N	8	104	UTCTimestamp	Time an SRQS STP deal is executed														
779	LastUpdateTime	N	8	112	UTCTimestamp	Creation timestamp of the strategy.														
25201	TradeToQuoteRatio	N	8	120	floatDecimal4	Ratio of Trades to Quotes														
28758	NegotiationID	Y	4	128	unsigned int	ID of a SRQS negotiation														
25150	NumberOf-Respondents	N	4	132	unsigned int	Total number of Respondents in a SRQS event.														
25202	TradeToQuoteRatio-Position	N	2	136	unsigned int	Ranking position of Ratio of Trades to Quotes														
537	QuoteType	Y	1	138	unsigned int	Quote Type <table border="1"> <thead> <tr> <th>Value</th> <th>Description</th> </tr> </thead> <tbody> <tr> <td>0</td> <td>Indicative</td> </tr> <tr> <td>1</td> <td>Tradeable</td> </tr> </tbody> </table>	Value	Description	0	Indicative	1	Tradeable								
Value	Description																			
0	Indicative																			
1	Tradeable																			
28786	QuoteSubType	Y	1	139	unsigned int	Sub-type of QuoteType <table border="1"> <thead> <tr> <th>Value</th> <th>Description</th> </tr> </thead> <tbody> <tr> <td>1</td> <td>Working Delta</td> </tr> <tr> <td>2</td> <td>Basis Trade</td> </tr> <tr> <td>3</td> <td>Regular LDS Negotiation</td> </tr> <tr> <td>4</td> <td>Negotiate the underlying outside the exchange</td> </tr> <tr> <td>5</td> <td>Option Volatility Strategy with fixed Underlying price and delta</td> </tr> <tr> <td>6</td> <td>Option Volatility Strategy - Underlying price is negotiated on exchange</td> </tr> </tbody> </table>	Value	Description	1	Working Delta	2	Basis Trade	3	Regular LDS Negotiation	4	Negotiate the underlying outside the exchange	5	Option Volatility Strategy with fixed Underlying price and delta	6	Option Volatility Strategy - Underlying price is negotiated on exchange
Value	Description																			
1	Working Delta																			
2	Basis Trade																			
3	Regular LDS Negotiation																			
4	Negotiate the underlying outside the exchange																			
5	Option Volatility Strategy with fixed Underlying price and delta																			
6	Option Volatility Strategy - Underlying price is negotiated on exchange																			

Tag	Field Name	Req'd	Len	Ofs	Data Type	Description						
25138	QuoteInstruction	Y	1	140	unsigned int	Quoting instruction. <table border="1"> <thead> <tr> <th>Value</th> <th>Description</th> </tr> </thead> <tbody> <tr> <td>0</td> <td>Do not re-quote</td> </tr> <tr> <td>1</td> <td>(Re-)Quote</td> </tr> </tbody> </table>	Value	Description	0	Do not re-quote	1	(Re-)Quote
Value	Description											
0	Do not re-quote											
1	(Re-)Quote											
54	Side	N	1	141	unsigned int	Side of the order. <table border="1"> <thead> <tr> <th>Value</th> <th>Description</th> </tr> </thead> <tbody> <tr> <td>1</td> <td>Buy</td> </tr> <tr> <td>2</td> <td>Sell</td> </tr> </tbody> </table>	Value	Description	1	Buy	2	Sell
Value	Description											
1	Buy											
2	Sell											
2788	TradeAggregation-TransType	N	1	142	unsigned int	Trade Aggregation Identifier. <table border="1"> <thead> <tr> <th>Value</th> <th>Description</th> </tr> </thead> <tbody> <tr> <td>0</td> <td>New</td> </tr> </tbody> </table>	Value	Description	0	New		
Value	Description											
0	New											
276	QuoteCondition	Y	1	143	char	Status of the quote. <table border="1"> <thead> <tr> <th>Value</th> <th>Description</th> </tr> </thead> <tbody> <tr> <td>A</td> <td>Active</td> </tr> <tr> <td>B</td> <td>Closed</td> </tr> </tbody> </table>	Value	Description	A	Active	B	Closed
Value	Description											
A	Active											
B	Closed											
22001	PartyExecutingFirm	N	5	144	Fixed String	Owning business unit name. Valid characters: A-Z, 0-9, \x20						
22012	PartyExecutingTrader	N	6	149	Fixed String	Owning user name. Valid characters: A-Z, 0-9, \x20						
22036	PartyEnteringTrader	N	6	155	Fixed String	The entering user Valid characters: A-Z, 0-9, \x20						
22601	TargetPartyExecuting-Firm	N	5	161	Fixed String	Name of target business unit. Valid characters: A-Z, 0-9, \x20						
22602	TargetPartyExecuting-Trader	N	6	166	Fixed String	Name of target user/trader. Valid characters: A-Z, 0-9, \x20						
28762	FirmNegotiationID	N	20	172	Fixed String	User defined ID of a SRQS negotiation Valid characters: \x01-\x7E						
25172	FreeText5	N	132	192	Fixed String	Text field Valid characters: \x20, \x23-\x25, \x28-\x2A, \x2C-\x3B, \x3F, \x41-\x5F, \x61-\x7B, \x7D, \x7E						
22011	PartyOrder-OriginationTrader	N	132	324	Fixed String	Buy-side user information Valid characters: \x20, \x23-\x25, \x28-\x2A, \x2C-\x3B, \x3F, \x41-\x5F, \x61-\x7B, \x7D, \x7E						

Tag	Field Name	Req'd	Len	Ofs	Data Type	Description
25225	ChargeID	N	132	456	Fixed String	Charge ID of Third Party Platform. Valid characters: \x20, \x22-\x7B, \x7D, \x7E
39040	Pad4	U	4	588	Fixed String	not used

12.22 SRQS Status Notification

The SRQS Status Notification informs about SRQS service state changes. TradSesEvent set to either 105 (Service Resumed) or 104 (End of Service) implies that the open SRQS Negotiations are not accessible anymore and should be treated by the ETI applications as closed. The existing SRQS Quotes are not longer accessible and should be treated by ETI applications as deleted. The pending SRQS Deals cannot be accepted or rejected and should be treated by ETI applications as rejected.

Tag	Field Name	Req'd	Len	Ofs	Data Type	Description						
<i><MessageHeaderOut></i>												
9	BodyLen	Y	4	0	unsigned int	Number of bytes for the message, including this field.						
28500	TemplatelD	Y	2	4	unsigned int	Unique identifier for a T7 ETI message layout. Value: 10714 (Quote-StatusReport, MsgType = AI)						
39020	Pad2	U	2	6	Fixed String	not used						
<i><RBCHeader></i>												
52	SendingTime	Y	8	8	UTCTimestamp	Outgoing timestamp; filled always by the gateway						
1181	ApplSeqNum	Y	8	16	unsigned int	Application sequence number assigned to a non-order related T7 ETI data stream.						
28727	ApplSubID	N	4	24	unsigned int	Unique ID assigned by the T7 system during broadcast subscription in order to link broadcasts to the related subscription.						
5948	PartitionID	U	2	28	unsigned int	not used						
1352	ApplResendFlag	Y	1	30	unsigned int	Indicates a retransmission message. <table border="1"> <thead> <tr> <th>Value</th> <th>Description</th> </tr> </thead> <tbody> <tr> <td>0</td> <td>False</td> </tr> <tr> <td>1</td> <td>True</td> </tr> </tbody> </table>	Value	Description	0	False	1	True
Value	Description											
0	False											
1	True											
1180	ApplIID	Y	1	31	unsigned int	Identifier for an ETI data stream. <table border="1"> <thead> <tr> <th>Value</th> <th>Description</th> </tr> </thead> <tbody> <tr> <td>9</td> <td>SRQS Maintenance</td> </tr> </tbody> </table>	Value	Description	9	SRQS Maintenance		
Value	Description											
9	SRQS Maintenance											
893	LastFragment	Y	1	32	unsigned int	Indicates whether this message is the last fragment (part) of a sequence of messages belonging to one dedicated transaction. <table border="1"> <thead> <tr> <th>Value</th> <th>Description</th> </tr> </thead> <tbody> <tr> <td>1</td> <td>Last Message</td> </tr> </tbody> </table>	Value	Description	1	Last Message		
Value	Description											
1	Last Message											

Tag	Field Name	Req'd	Len	Ofs	Data Type	Description								
39070	Pad7	U	7	33	Fixed String	not used								
<i><MessageBody></i>														
75	TradeDate	N	4	40	LocalMktDate	Business date.								
1368	TradSesEvent	Y	1	44	unsigned int	Trading session event type. <table border="1" data-bbox="991 551 1407 719"> <thead> <tr> <th>Value</th> <th>Description</th> </tr> </thead> <tbody> <tr> <td>101</td> <td>Start of Service</td> </tr> <tr> <td>104</td> <td>End of Service</td> </tr> <tr> <td>105</td> <td>Service Resumed</td> </tr> </tbody> </table>	Value	Description	101	Start of Service	104	End of Service	105	Service Resumed
Value	Description													
101	Start of Service													
104	End of Service													
105	Service Resumed													
39030	Pad3	U	3	45	Fixed String	not used								

13 TES Trading

13.1 Enter TES Trade Request

This message is submitted by the Initiator and allows the entry of a TES trade. It specifies all users involved on the buy and sell side of the TES trade (approving users). The general TES trade information is visible to all approving users. After the request has successfully been accepted, the executing user will become the initiating user of the TES trade. This message is sent to the service "T7 Entry".

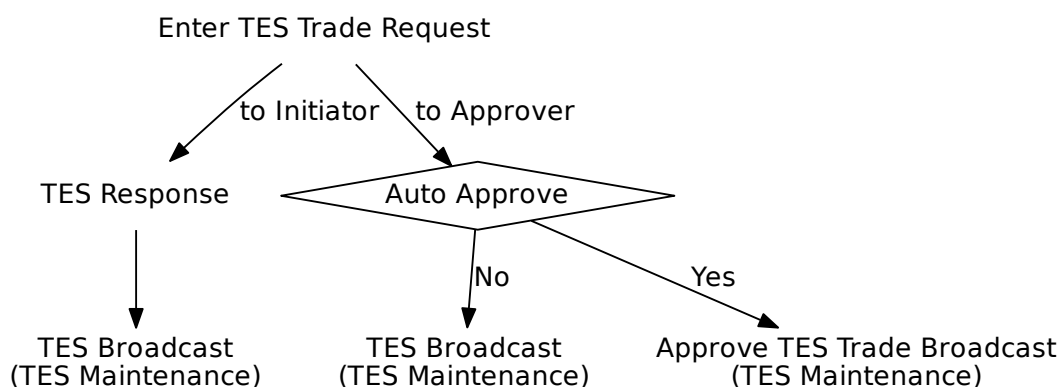

Tag	Field Name	Req'd	Len	Ofs	Data Type	Description
<i><MessageHeaderIn></i>						
9	BodyLen	Y	4	0	unsigned int	Number of bytes for the message, including this field.
28500	TemplatID	Y	2	4	unsigned int	Unique identifier for a T7 ETI message layout. Value: 10600 (Trade-CaptureReport, MsgType = AE)
25028	NetworkMsgID	U	8	6	Fixed String	not used
39020	Pad2	U	2	14	Fixed String	not used
<i><RequestHeader></i>						
34	MsgSeqNum	Y	4	16	unsigned int	Message sequence number used by the participant for requests sent to the gateway.
50	SenderSubID	Y	4	20	unsigned int	User ID.
<i><MessageBody></i>						
48	SecurityID	Y	8	24	signed int	Instrument identifier.
31	LastPx	Y	8	32	PriceType	Price of TES trade.

Tag	Field Name	Req'd	Len	Ofs	Data Type	Description
483	TransBkdTime	N	8	40	UTCTimestamp	Time of Commencement, the time when an Off-Book trade was concluded outside the T7 System. There is a market specific validation of Time of Commencement by the T7 back-end.
810	UnderlyingPx	N	8	48	PriceType	Underlying price associated with a derivative instrument.
2589	RelatedClosePrice	N	8	56	floatDecimal6	User defined index price. To be set for TrdType (1004) Trade at Market [mandatory].
1860	RelatedTradeQuantity	N	8	64	Qty	Quantity of the related trade. To be set for TrdType (1000) Vola Trade [mandatory].
879	UnderlyingQty	N	8	72	Qty	Nominal value of an underlying (for an EFS or EFP Index Trade in units of thousand).
25191	CompressionID	N	8	80	unsigned int	Compression ID
1300	MarketSegmentID	Y	4	88	signed int	Product identifier.
987	UnderlyingSettlement-Date	N	4	92	LocalMktDate	Date the underlying instrument will settle. To be set for TrdType (1) Exchange for Swap [optional] and (1001) EFP-Fin Trade [optional].
542	UnderlyingMaturity-Date	N	4	96	LocalMktDate	Underlying security's maturity date. To be set for TrdType (1001) EFP-Fin Trade [mandatory].
1856	RelatedTradeID	N	4	100	unsigned int	Identifier of a related trade. To be set for TrdType (1000) Vola Trade [mandatory].
2546	RelatedMarket-SegmentID	N	4	104	signed int	Identifies a related product. To be set for TrdType (1000) Vola Trade [mandatory].

Tag	Field Name	Req'd	Len	Ofs	Data Type	Description																								
828	TrdType	Y	2	108	unsigned int	Type of TES trade. <table border="1"> <thead> <tr> <th>Value</th> <th>Description</th> </tr> </thead> <tbody> <tr> <td>1</td> <td>Block Trade</td> </tr> <tr> <td>12</td> <td>Exchange for Swap</td> </tr> <tr> <td>50</td> <td>Compression</td> </tr> <tr> <td>1000</td> <td>Vola Trade</td> </tr> <tr> <td>1001</td> <td>EFP-Fin Trade</td> </tr> <tr> <td>1002</td> <td>EFP-Index Futures Trade</td> </tr> <tr> <td>1007</td> <td>QTPIP BLOCK TRADE</td> </tr> <tr> <td>1004</td> <td>Trade at Market</td> </tr> </tbody> </table>	Value	Description	1	Block Trade	12	Exchange for Swap	50	Compression	1000	Vola Trade	1001	EFP-Fin Trade	1002	EFP-Index Futures Trade	1007	QTPIP BLOCK TRADE	1004	Trade at Market						
Value	Description																													
1	Block Trade																													
12	Exchange for Swap																													
50	Compression																													
1000	Vola Trade																													
1001	EFP-Fin Trade																													
1002	EFP-Index Futures Trade																													
1007	QTPIP BLOCK TRADE																													
1004	Trade at Market																													
1227	ProductComplex	N	1	110	unsigned int	This field qualifies an instrument type on T7. <table border="1"> <thead> <tr> <th>Value</th> <th>Description</th> </tr> </thead> <tbody> <tr> <td>1</td> <td>Simple instrument</td> </tr> <tr> <td>2</td> <td>Standard Option Strategy</td> </tr> <tr> <td>3</td> <td>Non-Standard Option Strategy</td> </tr> <tr> <td>4</td> <td>Volatility Strategy</td> </tr> <tr> <td>5</td> <td>Futures Spread</td> </tr> <tr> <td>6</td> <td>Inter-Product Spread</td> </tr> <tr> <td>7</td> <td>Standard Future Strategy</td> </tr> <tr> <td>8</td> <td>Pack and Bundle</td> </tr> <tr> <td>9</td> <td>Strip</td> </tr> <tr> <td>10</td> <td>Flexible Simple Instrument</td> </tr> <tr> <td>11</td> <td>Commodity Strip</td> </tr> </tbody> </table>	Value	Description	1	Simple instrument	2	Standard Option Strategy	3	Non-Standard Option Strategy	4	Volatility Strategy	5	Futures Spread	6	Inter-Product Spread	7	Standard Future Strategy	8	Pack and Bundle	9	Strip	10	Flexible Simple Instrument	11	Commodity Strip
Value	Description																													
1	Simple instrument																													
2	Standard Option Strategy																													
3	Non-Standard Option Strategy																													
4	Volatility Strategy																													
5	Futures Spread																													
6	Inter-Product Spread																													
7	Standard Future Strategy																													
8	Pack and Bundle																													
9	Strip																													
10	Flexible Simple Instrument																													
11	Commodity Strip																													
856	TradeReportType	Y	1	111	unsigned int	Identifies the type of trade notification. <table border="1"> <thead> <tr> <th>Value</th> <th>Description</th> </tr> </thead> <tbody> <tr> <td>0</td> <td>Submit</td> </tr> </tbody> </table>	Value	Description	0	Submit																				
Value	Description																													
0	Submit																													
1390	TradePublishIndicator	Y	1	112	unsigned int	Indicates if a trade should be reported via the market reporting service. <table border="1"> <thead> <tr> <th>Value</th> <th>Description</th> </tr> </thead> <tbody> <tr> <td>0</td> <td>Do Not Publish Trade</td> </tr> <tr> <td>1</td> <td>Publish Trade</td> </tr> </tbody> </table>	Value	Description	0	Do Not Publish Trade	1	Publish Trade																		
Value	Description																													
0	Do Not Publish Trade																													
1	Publish Trade																													
28709	NoSideAllocs	Y	1	113	Counter	Number of allocation in a T7 Entry Service trade. Number of TES trade sides in a TES trade																								

Tag	Field Name	Req'd	Len	Ofs	Data Type	Description										
864	NoEvents	Y	1	114	Counter	Number of repeating EventType entries.										
555	NoLegs	Y	1	115	Counter	Number of repeating TrdInstrmntLeg-Grp entries (number of legs for user provided leg trade prices).										
870	NoInstrAttrib	Y	1	116	Counter	Number of repeating InstrAttribType entries.										
887	NoUnderlyingStips	Y	1	117	Counter	Number of underlying stipulation entries.										
20010	PartyIDSettlement-Location	N	1	118	unsigned int	ID of settlement location. <table border="1"> <thead> <tr> <th>Value</th> <th>Description</th> </tr> </thead> <tbody> <tr> <td>1</td> <td>Clearstream Banking Frankfurt</td> </tr> <tr> <td>2</td> <td>Clearstream Banking Luxembourg</td> </tr> <tr> <td>3</td> <td>CLS Group</td> </tr> <tr> <td>4</td> <td>Euroclear</td> </tr> </tbody> </table>	Value	Description	1	Clearstream Banking Frankfurt	2	Clearstream Banking Luxembourg	3	CLS Group	4	Euroclear
Value	Description															
1	Clearstream Banking Frankfurt															
2	Clearstream Banking Luxembourg															
3	CLS Group															
4	Euroclear															
29008	HedgeType	N	1	119	unsigned int	Hedging method. To be set for TrdType (12) Exchange for Swap [mandatory], (1001) EFP-Fin Trade [mandatory]and (1002) EFI-Index Futures Trade [mandatory]. <table border="1"> <thead> <tr> <th>Value</th> <th>Description</th> </tr> </thead> <tbody> <tr> <td>0</td> <td>Duration Hedge</td> </tr> <tr> <td>1</td> <td>Nominal Hedge</td> </tr> <tr> <td>2</td> <td>Price Factor Hedge</td> </tr> </tbody> </table>	Value	Description	0	Duration Hedge	1	Nominal Hedge	2	Price Factor Hedge		
Value	Description															
0	Duration Hedge															
1	Nominal Hedge															
2	Price Factor Hedge															
25199	SwapClearer	N	1	120	unsigned int	Swap clearer for EFS Trades only <table border="1"> <thead> <tr> <th>Value</th> <th>Description</th> </tr> </thead> <tbody> <tr> <td>0</td> <td>Eurex Clearing</td> </tr> <tr> <td>1</td> <td>Non-Eurex Clearing</td> </tr> </tbody> </table>	Value	Description	0	Eurex Clearing	1	Non-Eurex Clearing				
Value	Description															
0	Eurex Clearing															
1	Non-Eurex Clearing															
28583	TradeReportText	N	20	121	Fixed String	User defined TES ID. Valid characters: \x01-\x7E										
571	TradeReportID	N	20	141	Fixed String	User defined transaction ID. Part of the TES response and TES broadcast. Valid characters: \x01-\x7E										

Tag	Field Name	Req'd	Len	Ofs	Data Type	Description						
309	UnderlyingSecurityID	N	12	161	ISIN	Underlying security's ID (ISIN). To be set for TrdType (1001) EFP-Fin Trade [mandatory]. Valid characters: A-Z, 0-9, \x20						
307	UnderlyingSecurity-Desc	N	30	173	Fixed String	Description of the Underlying security. To be set for TrdType (1001) EFP-Fin Trade [optional]. Valid characters: \x01-\x7E						
318	UnderlyingCurrency	N	3	203	CurrencyType	Underlying security's currency. To be set for TrdType (12) Exchange for Swap [optional]and (1001) EFP-Fin Trade [optional]. Valid characters: A-Z, 0-9, \x20						
306	UnderlyingIssuer	N	30	206	Fixed String	The issuer or name of the underlying security. To be set for TrdType (1001) EFP-Fin Trade [optional]. Valid characters: \x01-\x7E						
39040	Pad4	U	4	236	Fixed String	not used						
<i><SideAllocGrp> Cardinality: 1 - 99, Record counter: NoSideAllocs</i>												
80	>AllocQty	Y	8	240	Qty	Quantity of the particular trade side in the TES trade.						
467	>IndividualAllocID	U	4	248	unsigned int	not used						
25180	>TESEnrichment-RuleID	N	4	252	unsigned int	Enrichment Rule ID for TES trades (to be used only in case of Auto Approval)						
54	>Side	Y	1	256	unsigned int	Side of the TES trade. <table border="1" data-bbox="991 1496 1409 1630"> <thead> <tr> <th>Value</th> <th>Description</th> </tr> </thead> <tbody> <tr> <td>1</td> <td>Buy</td> </tr> <tr> <td>2</td> <td>Sell</td> </tr> </tbody> </table>	Value	Description	1	Buy	2	Sell
Value	Description											
1	Buy											
2	Sell											
22001	>PartyExecutingFirm	Y	5	257	Fixed String	Approving business unit Valid characters: A-Z, 0-9, \x20						
22012	>PartyExecuting-Trader	Y	6	262	Fixed String	Approving user name Valid characters: A-Z, 0-9, \x20						
39040	>Pad4	U	4	268	Fixed String	not used						
<i><TrdInstrmntLegGrp> Cardinality: 0 - 20, Record counter: NoLegs</i>												
602	>LegSecurityID	Y	8	0	signed int	Instrument identifier of the leg security.						
566	>LegPrice	Y	8	8	PriceType	User provided leg trade price (not for underlying leg).						

Tag	Field Name	Req'd	Len	Ofs	Data Type	Description														
687	>LegQty	U	8	16	Qty	not used														
<i><InstrumentEventGrp> Cardinality: 0-2, Record counter: NoEvents</i>																				
866	>EventDate	Y	4	0	LocalMktDate	Date of event. To be set for TrdType (12) Exchange for Swap [mandatory].														
865	>EventType	Y	1	4	unsigned int	Identifier for an Instrument Event <table border="1"> <thead> <tr> <th>Value</th> <th>Description</th> </tr> </thead> <tbody> <tr> <td>8</td> <td>Swap Start Date</td> </tr> <tr> <td>9</td> <td>Swap End Date</td> </tr> </tbody> </table>	Value	Description	8	Swap Start Date	9	Swap End Date								
Value	Description																			
8	Swap Start Date																			
9	Swap End Date																			
39030	>Pad3	U	3	5	Fixed String	not used														
<i><InstrumentAttributeGrp> Cardinality: 0-6, Record counter: NoInstrAttrib</i>																				
871	>InstrAttribType	Y	1	0	unsigned int	Code to represent the type of instrument attribute. To be set for TrdType (12) Exchange for Swap[Swap, Customer_1, Swap_Customer_2 Variable_Rate, Offset_to-the_variable_coupon_rate: optional], (1001) EFP-Fin Trade [Coupon_Rate: optional]and (1002) EFP-Index Futures Trade[Cash_Basket_Reference: mandatory]. <table border="1"> <thead> <tr> <th>Value</th> <th>Description</th> </tr> </thead> <tbody> <tr> <td>5</td> <td>Variable rate</td> </tr> <tr> <td>100</td> <td>Coupon rate</td> </tr> <tr> <td>101</td> <td>Offset to the variable coupon rate</td> </tr> <tr> <td>102</td> <td>Swap Customer 1</td> </tr> <tr> <td>103</td> <td>Swap Customer 2</td> </tr> <tr> <td>104</td> <td>Cash Basket Reference</td> </tr> </tbody> </table>	Value	Description	5	Variable rate	100	Coupon rate	101	Offset to the variable coupon rate	102	Swap Customer 1	103	Swap Customer 2	104	Cash Basket Reference
Value	Description																			
5	Variable rate																			
100	Coupon rate																			
101	Offset to the variable coupon rate																			
102	Swap Customer 1																			
103	Swap Customer 2																			
104	Cash Basket Reference																			
872	>InstrAttribValue	Y	32	1	Fixed String	Attribute value appropriate to the InstrAttribType field. To be set for TrdTyp (12) Exchange for Swap [optional], (1001) EFP-Fin Trade [optional] and (1002) EFP-Index Futures Trade [mandatory]. Valid characters: \x01-\x7E														
39070	>Pad7	U	7	33	Fixed String	not used														
<i><UnderlyingStipGrp> Cardinality: 0-1, Record counter: NoUnderlyingStips</i>																				

Tag	Field Name	Req'd	Len	Ofs	Data Type	Description				
889	>UnderlyingStipValue	Y	32	0	Fixed String	Value of stipulation. In case of coupon frequency , fill the field with coupon frequency value. To be set for TrdType (12) Exchange for Swap [optional] and (1001) EFP-Fin Trade [optional]. Valid characters: \x01-\x7E				
888	>UnderlyingStipType	Y	7	32	Fixed String	Type of stipulation. e.g. to denote coupon frequency. Pay_Frequency to be set for TrdType (12) Exchange for Swap [optional] and (1001) EFP-Fin Trade [optional]. <table border="1" data-bbox="991 864 1412 949"> <thead> <tr> <th>Value</th> <th>Description</th> </tr> </thead> <tbody> <tr> <td>PAYFREQ</td> <td>Pay_Frequency</td> </tr> </tbody> </table>	Value	Description	PAYFREQ	Pay_Frequency
Value	Description									
PAYFREQ	Pay_Frequency									
39000	>Pad1	U	1	39	Fixed String	not used				

13.2 TES Response

This message confirms Enter TES Trade, Modify TES Trade, Delete TES Trade, Approve TES Trade, and Upload TES Trade requests.

Tag	Field Name	Req'd	Len	Ofs	Data Type	Description
<i><MessageHeaderOut></i>						
9	BodyLen	Y	4	0	unsigned int	Number of bytes for the message, including this field.
28500	TemplatID	Y	2	4	unsigned int	Unique identifier for a T7 ETI message layout. Value: 10611 (Trade-CaptureReportAck, MsgType = AR)
39020	Pad2	U	2	6	Fixed String	not used
<i><ResponseHeader></i>						
5979	RequestTime	Y	8	8	UTCTimestamp	Gateway request in timestamp.
52	SendingTime	Y	8	16	UTCTimestamp	Outgoing timestamp; filled always by the gateway
34	MsgSeqNum	Y	4	24	unsigned int	Message sequence number used by the participant for requests sent to the gateway.
39040	Pad4	U	4	28	Fixed String	not used
<i><MessageBody></i>						
30017	TESExecID	Y	4	32	unsigned int	System transaction identifier for a T7 Entry Service transaction.
571	TradeReportID	Y	20	36	Fixed String	User defined transaction ID. Part of the TES response and TES broadcast. Valid characters: \x01-\x7E

13.3 TES Broadcast

This message informs about entered, modified or uploaded TES Trades.

Tag	Field Name	Req'd	Len	Ofs	Data Type	Description						
<i><MessageHeaderOut></i>												
9	BodyLen	Y	4	0	unsigned int	Number of bytes for the message, including this field.						
28500	TemplatelD	Y	2	4	unsigned int	Unique identifier for a T7 ETI message layout. Value: 10604 (Trade-CaptureReport, MsgType = AE)						
39020	Pad2	U	2	6	Fixed String	not used						
<i><RBCHeader></i>												
52	SendingTime	Y	8	8	UTCTimestamp	Outgoing timestamp; filled always by the gateway						
1181	ApplSeqNum	Y	8	16	unsigned int	Application sequence number assigned to a non-order related T7 ETI data stream.						
28727	ApplSubID	N	4	24	unsigned int	Unique ID assigned by the T7 system during broadcast subscription in order to link broadcasts to the related subscription.						
5948	PartitionID	Y	2	28	unsigned int	Grouping of T7 products. Belongs to the scope of Service Availability and Retransmit requests.						
1352	ApplResendFlag	Y	1	30	unsigned int	Indicates a retransmission message. <table border="1"> <thead> <tr> <th>Value</th> <th>Description</th> </tr> </thead> <tbody> <tr> <td>0</td> <td>False</td> </tr> <tr> <td>1</td> <td>True</td> </tr> </tbody> </table>	Value	Description	0	False	1	True
Value	Description											
0	False											
1	True											
1180	ApplID	Y	1	31	unsigned int	Identifier for an ETI data stream. <table border="1"> <thead> <tr> <th>Value</th> <th>Description</th> </tr> </thead> <tbody> <tr> <td>7</td> <td>TES Maintenance</td> </tr> </tbody> </table>	Value	Description	7	TES Maintenance		
Value	Description											
7	TES Maintenance											
893	LastFragment	Y	1	32	unsigned int	Indicates whether this message is the last fragment (part) of a sequence of messages belonging to one dedicated transaction. <table border="1"> <thead> <tr> <th>Value</th> <th>Description</th> </tr> </thead> <tbody> <tr> <td>1</td> <td>Last Message</td> </tr> </tbody> </table>	Value	Description	1	Last Message		
Value	Description											
1	Last Message											
39070	Pad7	U	7	33	Fixed String	not used						
<i><MessageBody></i>												
48	SecurityID	Y	8	40	signed int	Instrument identifier.						

Tag	Field Name	Req'd	Len	Ofs	Data Type	Description
31	LastPx	Y	8	48	PriceType	Price of TES trade.
60	TransactTime	Y	8	56	UTCTimestamp	Transaction timestamp.
810	UnderlyingPx	N	8	64	PriceType	Underlying price associated with a derivative instrument.
483	TransBkdTime	N	8	72	UTCTimestamp	Time of Commencement, the time when an Off-Book trade was concluded outside the T7 System. There is a market specific validation of Time of Commencement by the T7 back-end.
2589	RelatedClosePrice	N	8	80	floatDecimal6	User defined index price. To be set for TrdType (1004) Trade at Market [mandatory].
1860	RelatedTradeQuantity	N	8	88	Qty	Quantity of the related trade. To be set for TrdType (1000) Vola Trade [mandatory].
879	UnderlyingQty	N	8	96	Qty	Nominal value of an underlying (for an EFS or EFP Index Trade in units of thousand).
25191	CompressionID	N	8	104	unsigned int	Compression ID
1300	MarketSegmentID	Y	4	112	signed int	Product identifier.
2489	PackageID	Y	4	116	unsigned int	Identifier for a T7 Entry Service trade i.e. TES trade ID.
30017	TESExecID	Y	4	120	unsigned int	System transaction identifier for a T7 Entry Service transaction.
987	UnderlyingSettlement-Date	N	4	124	LocalMktDate	Date the underlying instrument will settle. To be set for TrdType (1) Exchange for Swap [optional] and (1001) EFP-Fin Trade [optional].
542	UnderlyingMaturity-Date	N	4	128	LocalMktDate	Underlying security's maturity date. To be set for TrdType (1001) EFP-Fin Trade [mandatory].
1856	RelatedTradeID	N	4	132	unsigned int	Identifier of a related trade. To be set for TrdType (1000) Vola Trade [mandatory].
2546	RelatedMarket-SegmentID	N	4	136	signed int	Identifies a related product. To be set for TrdType (1000) Vola Trade [mandatory].
25181	AutoApprovalRuleID	N	4	140	unsigned int	Auto Approval rule id - only in case of erroneous Auto Approval processing

Tag	Field Name	Req'd	Len	Ofs	Data Type	Description																		
828	TrdType	Y	2	144	unsigned int	Type of TES trade. <table border="1"> <thead> <tr> <th>Value</th> <th>Description</th> </tr> </thead> <tbody> <tr> <td>1</td> <td>Block Trade</td> </tr> <tr> <td>12</td> <td>Exchange for Swap</td> </tr> <tr> <td>50</td> <td>Compression</td> </tr> <tr> <td>1000</td> <td>Vola Trade</td> </tr> <tr> <td>1001</td> <td>EFP-Fin Trade</td> </tr> <tr> <td>1002</td> <td>EFP-Index Futures Trade</td> </tr> <tr> <td>1007</td> <td>QTPIP BLOCK TRADE</td> </tr> <tr> <td>1004</td> <td>Trade at Market</td> </tr> </tbody> </table>	Value	Description	1	Block Trade	12	Exchange for Swap	50	Compression	1000	Vola Trade	1001	EFP-Fin Trade	1002	EFP-Index Futures Trade	1007	QTPIP BLOCK TRADE	1004	Trade at Market
Value	Description																							
1	Block Trade																							
12	Exchange for Swap																							
50	Compression																							
1000	Vola Trade																							
1001	EFP-Fin Trade																							
1002	EFP-Index Futures Trade																							
1007	QTPIP BLOCK TRADE																							
1004	Trade at Market																							
30354	VarTextLen	N	2	146	Counter	Number of used bytes for field VarText (30355).																		
856	TradeReportType	Y	1	148	unsigned int	Identifies the type of trade notification. <table border="1"> <thead> <tr> <th>Value</th> <th>Description</th> </tr> </thead> <tbody> <tr> <td>0</td> <td>Submit</td> </tr> <tr> <td>2</td> <td>Accept</td> </tr> <tr> <td>5</td> <td>No/Was (Replaced)</td> </tr> <tr> <td>11</td> <td>Alleged New</td> </tr> <tr> <td>13</td> <td>Alleged No/Was</td> </tr> </tbody> </table>	Value	Description	0	Submit	2	Accept	5	No/Was (Replaced)	11	Alleged New	13	Alleged No/Was						
Value	Description																							
0	Submit																							
2	Accept																							
5	No/Was (Replaced)																							
11	Alleged New																							
13	Alleged No/Was																							
939	TrdRptStatus	N	1	149	unsigned int	Overall status of the TES trade, for Initiator only <table border="1"> <thead> <tr> <th>Value</th> <th>Description</th> </tr> </thead> <tbody> <tr> <td>0</td> <td>Accepted</td> </tr> <tr> <td>4</td> <td>Pending new</td> </tr> <tr> <td>9</td> <td>Deemed verified</td> </tr> </tbody> </table>	Value	Description	0	Accepted	4	Pending new	9	Deemed verified										
Value	Description																							
0	Accepted																							
4	Pending new																							
9	Deemed verified																							

Tag	Field Name	Req'd	Len	Ofs	Data Type	Description																								
1227	ProductComplex	N	1	150	unsigned int	<p>This field qualifies an instrument type on T7.</p> <table border="1"> <thead> <tr> <th>Value</th> <th>Description</th> </tr> </thead> <tbody> <tr> <td>1</td> <td>Simple instrument</td> </tr> <tr> <td>2</td> <td>Standard Option Strategy</td> </tr> <tr> <td>3</td> <td>Non-Standard Option Strategy</td> </tr> <tr> <td>4</td> <td>Volatility Strategy</td> </tr> <tr> <td>5</td> <td>Futures Spread</td> </tr> <tr> <td>6</td> <td>Inter-Product Spread</td> </tr> <tr> <td>7</td> <td>Standard Future Strategy</td> </tr> <tr> <td>8</td> <td>Pack and Bundle</td> </tr> <tr> <td>9</td> <td>Strip</td> </tr> <tr> <td>10</td> <td>Flexible Simple Instrument</td> </tr> <tr> <td>11</td> <td>Commodity Strip</td> </tr> </tbody> </table>	Value	Description	1	Simple instrument	2	Standard Option Strategy	3	Non-Standard Option Strategy	4	Volatility Strategy	5	Futures Spread	6	Inter-Product Spread	7	Standard Future Strategy	8	Pack and Bundle	9	Strip	10	Flexible Simple Instrument	11	Commodity Strip
Value	Description																													
1	Simple instrument																													
2	Standard Option Strategy																													
3	Non-Standard Option Strategy																													
4	Volatility Strategy																													
5	Futures Spread																													
6	Inter-Product Spread																													
7	Standard Future Strategy																													
8	Pack and Bundle																													
9	Strip																													
10	Flexible Simple Instrument																													
11	Commodity Strip																													
1390	TradePublishIndicator	Y	1	151	unsigned int	<p>Indicates if a trade should be reported via the market reporting service.</p> <table border="1"> <thead> <tr> <th>Value</th> <th>Description</th> </tr> </thead> <tbody> <tr> <td>0</td> <td>Do Not Publish Trade</td> </tr> <tr> <td>1</td> <td>Publish Trade</td> </tr> </tbody> </table>	Value	Description	0	Do Not Publish Trade	1	Publish Trade																		
Value	Description																													
0	Do Not Publish Trade																													
1	Publish Trade																													
864	NoEvents	Y	1	152	Counter	Number of repeating EventType entries.																								
870	NoInstrAttrib	Y	1	153	Counter	Number of repeating InstrAttribType entries.																								
887	NoUnderlyingStips	Y	1	154	Counter	Number of underlying stipulation entries.																								
28709	NoSideAllocs	Y	1	155	Counter	Number of allocation in a T7 Entry Service trade. Number of TES trade sides in a TES trade																								
555	NoLegs	Y	1	156	Counter	Number of repeating TrdInstrmntLeg-Grp entries (number of legs for user provided leg trade prices).																								
31555	NoLegClearingPrices	Y	1	157	Counter	Number of ClearingPriceLeg repeating group instances.																								

Tag	Field Name	Req'd	Len	Ofs	Data Type	Description										
20010	PartyIDSettlement-Location	N	1	158	unsigned int	ID of settlement location. <table border="1"> <thead> <tr> <th>Value</th> <th>Description</th> </tr> </thead> <tbody> <tr> <td>1</td> <td>Clearstream Banking Frankfurt</td> </tr> <tr> <td>2</td> <td>Clearstream Banking Luxembourg</td> </tr> <tr> <td>3</td> <td>CLS Group</td> </tr> <tr> <td>4</td> <td>Euroclear</td> </tr> </tbody> </table>	Value	Description	1	Clearstream Banking Frankfurt	2	Clearstream Banking Luxembourg	3	CLS Group	4	Euroclear
Value	Description															
1	Clearstream Banking Frankfurt															
2	Clearstream Banking Luxembourg															
3	CLS Group															
4	Euroclear															
29008	HedgeType	N	1	159	unsigned int	Hedging method. To be set for TrdType (12) Exchange for Swap [mandatory], (1001) EFP-Fin Trade [mandatory]and (1002) EFI-Index Futures Trade [mandatory]. <table border="1"> <thead> <tr> <th>Value</th> <th>Description</th> </tr> </thead> <tbody> <tr> <td>0</td> <td>Duration Hedge</td> </tr> <tr> <td>1</td> <td>Nominal Hedge</td> </tr> <tr> <td>2</td> <td>Price Factor Hedge</td> </tr> </tbody> </table>	Value	Description	0	Duration Hedge	1	Nominal Hedge	2	Price Factor Hedge		
Value	Description															
0	Duration Hedge															
1	Nominal Hedge															
2	Price Factor Hedge															
25199	SwapClearer	N	1	160	unsigned int	Swap clearer for EFS Trades only <table border="1"> <thead> <tr> <th>Value</th> <th>Description</th> </tr> </thead> <tbody> <tr> <td>0</td> <td>Eurex Clearing</td> </tr> <tr> <td>1</td> <td>Non-Eurex Clearing</td> </tr> </tbody> </table>	Value	Description	0	Eurex Clearing	1	Non-Eurex Clearing				
Value	Description															
0	Eurex Clearing															
1	Non-Eurex Clearing															
1011	MessageEventSource	Y	1	161	char	Receiver of a message. <table border="1"> <thead> <tr> <th>Value</th> <th>Description</th> </tr> </thead> <tbody> <tr> <td>I</td> <td>Broadcast to initiator</td> </tr> <tr> <td>A</td> <td>Broadcast to approver</td> </tr> </tbody> </table>	Value	Description	I	Broadcast to initiator	A	Broadcast to approver				
Value	Description															
I	Broadcast to initiator															
A	Broadcast to approver															
28583	TradeReportText	N	20	162	Fixed String	User defined TES ID. Valid characters: \x01-\x7E										
571	TradeReportID	N	20	182	Fixed String	User defined transaction ID. Part of the TES response and TES broadcast. Valid characters: \x01-\x7E										
22401	RootPartyExecuting-Firm	Y	5	202	Fixed String	Participant Short Name. Valid characters: \x20, \x22-\x7B, \x7D, \x7E										
22412	RootPartyExecuting-Trader	Y	6	207	Fixed String	Owning User Short Name. Valid characters: \x20, \x22-\x7B, \x7D, \x7E										

Tag	Field Name	Req'd	Len	Ofs	Data Type	Description						
309	UnderlyingSecurityID	N	12	213	ISIN	Underlying security's ID (ISIN). To be set for TrdType (1001) EFP-Fin Trade [mandatory]. Valid characters: A-Z, 0-9, \x20						
307	UnderlyingSecurity-Desc	N	30	225	Fixed String	Description of the Underlying security. To be set for TrdType (1001) EFP-Fin Trade [optional]. Valid characters: \x01-\x7E						
318	UnderlyingCurrency	N	3	255	CurrencyType	Underlying security's currency. To be set for TrdType (12) Exchange for Swap [optional]and (1001) EFP-Fin Trade [optional]. Valid characters: A-Z, 0-9, \x20						
306	UnderlyingIssuer	N	30	258	Fixed String	The issuer or name of the underlying security. To be set for TrdType (1001) EFP-Fin Trade [optional]. Valid characters: \x01-\x7E						
<i><SideAllocGrpBC> Cardinality: 1-99, Record counter: NoSideAllocs</i>												
80	>AllocQty	Y	8	288	Qty	Quantity of the particular trade side in the TES trade.						
25198	>ReversalApproval-Time	U	8	296	UTCTimestamp	not used						
467	>IndividualAllocID	Y	4	304	unsigned int	Unique identifier for a TES trade side.						
25180	>TESEnrichment-RuleID	N	4	308	unsigned int	Enrichment Rule ID for TES trades (to be used only in case of Auto Approval)						
22001	>PartyExecutingFirm	Y	5	312	Fixed String	Approving business unit Valid characters: A-Z, 0-9, \x20						
22012	>PartyExecuting-Trader	Y	6	317	Fixed String	Approving user name Valid characters: A-Z, 0-9, \x20						
54	>Side	Y	1	323	unsigned int	Side of the TES trade. <table border="1" data-bbox="991 1720 1412 1848"> <thead> <tr> <th>Value</th> <th>Description</th> </tr> </thead> <tbody> <tr> <td>1</td> <td>Buy</td> </tr> <tr> <td>2</td> <td>Sell</td> </tr> </tbody> </table>	Value	Description	1	Buy	2	Sell
Value	Description											
1	Buy											
2	Sell											

Tag	Field Name	Req'd	Len	Ofs	Data Type	Description																						
1840	>TradeAllocStatus	Y	1	324	unsigned int	Status of an allocation in a T7 Entry Service trade. <table border="1"> <thead> <tr> <th>Value</th> <th>Description</th> </tr> </thead> <tbody> <tr> <td>1</td> <td>Pending</td> </tr> <tr> <td>2</td> <td>Approved</td> </tr> <tr> <td>3</td> <td>Auto Approved</td> </tr> <tr> <td>4</td> <td>Uploaded</td> </tr> <tr> <td>5</td> <td>Canceled</td> </tr> <tr> <td>6</td> <td>Pending Execution</td> </tr> <tr> <td>7</td> <td>Pending Reversal</td> </tr> <tr> <td>8</td> <td>Side Approved Reversal</td> </tr> <tr> <td>9</td> <td>Reversed</td> </tr> <tr> <td>10</td> <td>Cancelled Reversal</td> </tr> </tbody> </table>	Value	Description	1	Pending	2	Approved	3	Auto Approved	4	Uploaded	5	Canceled	6	Pending Execution	7	Pending Reversal	8	Side Approved Reversal	9	Reversed	10	Cancelled Reversal
Value	Description																											
1	Pending																											
2	Approved																											
3	Auto Approved																											
4	Uploaded																											
5	Canceled																											
6	Pending Execution																											
7	Pending Reversal																											
8	Side Approved Reversal																											
9	Reversed																											
10	Cancelled Reversal																											
39030	>Pad3	U	3	325	Fixed String	not used																						
<i><TrdInstrmntLegGrp> Cardinality: 0-20, Record counter: NoLegs</i>																												
602	>LegSecurityID	Y	8	0	signed int	Instrument identifier of the leg security.																						
566	>LegPrice	Y	8	8	PriceType	User provided leg trade price (not for underlying leg).																						
687	>LegQty	N	8	16	Qty	Quantity for leg of a multileg																						
<i><InstrumentEventGrp> Cardinality: 0-2, Record counter: NoEvents</i>																												
866	>EventDate	Y	4	0	LocalMktDate	Date of event. To be set for TrdType (12) Exchange for Swap [mandatory].																						
865	>EventType	Y	1	4	unsigned int	Identifier for an Instrument Event <table border="1"> <thead> <tr> <th>Value</th> <th>Description</th> </tr> </thead> <tbody> <tr> <td>8</td> <td>Swap Start Date</td> </tr> <tr> <td>9</td> <td>Swap End Date</td> </tr> </tbody> </table>	Value	Description	8	Swap Start Date	9	Swap End Date																
Value	Description																											
8	Swap Start Date																											
9	Swap End Date																											
39030	>Pad3	U	3	5	Fixed String	not used																						
<i><TrdClearingPriceLegGrp> Cardinality: 0-20, Record counter: NoLegClearingPrices</i>																												
602	>LegSecurityID	Y	8	0	signed int	Instrument identifier of the leg security.																						
31596	>LegClearingTrade-Price	Y	8	8	PriceType																							
<i><InstrumentAttributeGrp> Cardinality: 0-6, Record counter: NoInstrAttrib</i>																												

Tag	Field Name	Req'd	Len	Ofs	Data Type	Description														
871	>InstrAttribType	Y	1	0	unsigned int	<p>Code to represent the type of instrument attribute.</p> <p>To be set for TrdType (12) Exchange for Swap[Swap, Customer_1, Swap_Customer_2 Variable_Rate, Offset_to_the_variable_coupon_rate: optional], (1001) EFP-Fin Trade [Coupon_Rate: optional]and (1002) EFP-Index Futures Trade[Cash_Basket_Reference: mandatory].</p> <table border="1"> <thead> <tr> <th>Value</th> <th>Description</th> </tr> </thead> <tbody> <tr> <td>5</td> <td>Variable rate</td> </tr> <tr> <td>100</td> <td>Coupon rate</td> </tr> <tr> <td>101</td> <td>Offset to the variable coupon rate</td> </tr> <tr> <td>102</td> <td>Swap Customer 1</td> </tr> <tr> <td>103</td> <td>Swap Customer 2</td> </tr> <tr> <td>104</td> <td>Cash Basket Reference</td> </tr> </tbody> </table>	Value	Description	5	Variable rate	100	Coupon rate	101	Offset to the variable coupon rate	102	Swap Customer 1	103	Swap Customer 2	104	Cash Basket Reference
Value	Description																			
5	Variable rate																			
100	Coupon rate																			
101	Offset to the variable coupon rate																			
102	Swap Customer 1																			
103	Swap Customer 2																			
104	Cash Basket Reference																			
872	>InstrAttribValue	Y	32	1	Fixed String	<p>Attribute value appropriate to the InstrAttribType field.</p> <p>To be set for TrdTyp (12) Exchange for Swap [optional], (1001) EFP-Fin Trade [optional] and (1002) EFP-Index Futures Trade [mandatory].</p> <p>Valid characters: \x01-\x7E</p>														
39070	>Pad7	U	7	33	Fixed String	not used														
<i><UnderlyingStipGrp> Cardinality: 0-1, Record counter: NoUnderlyingStips</i>																				
889	>UnderlyingStipValue	Y	32	0	Fixed String	<p>Value of stipulation. In case of coupon frequency , fill the field with coupon frequency value.</p> <p>To be set for TrdType (12) Exchange for Swap [optional] and (1001) EFP-Fin Trade [optional].</p> <p>Valid characters: \x01-\x7E</p>														

Tag	Field Name	Req'd	Len	Ofs	Data Type	Description				
888	>UnderlyingStipType	Y	7	32	Fixed String	Type of stipulation. e.g. to denote coupon frequency. Pay_Frequency to be set for TrdType (12) Exchange for Swap [optional] and (1001) EFP-Fin Trade [optional]. <table border="1"> <thead> <tr> <th>Value</th> <th>Description</th> </tr> </thead> <tbody> <tr> <td>PAYFREQ</td> <td>Pay_Frequency</td> </tr> </tbody> </table>	Value	Description	PAYFREQ	Pay_Frequency
Value	Description									
PAYFREQ	Pay_Frequency									
39000	>Pad1	U	1	39	Fixed String	not used				
30355	VarText	N	2000	0	Variable String	Reason for erroneous Auto Approval processing Valid characters: \x09, \x0A, \x0D, \x20-\x7B, \x7D, \x7E				

13.4 Modify TES Trade Request

This message allows the modification of a pending TES trade by its initiating user. As long as the TES trade is not approved by all of its approving users, the modification of the general TES trade information except instrument Id and external references is supported. This also includes the approving users and the number of the approving users involved on the TES trade sides. This message is sent to the service "T7 Entry".

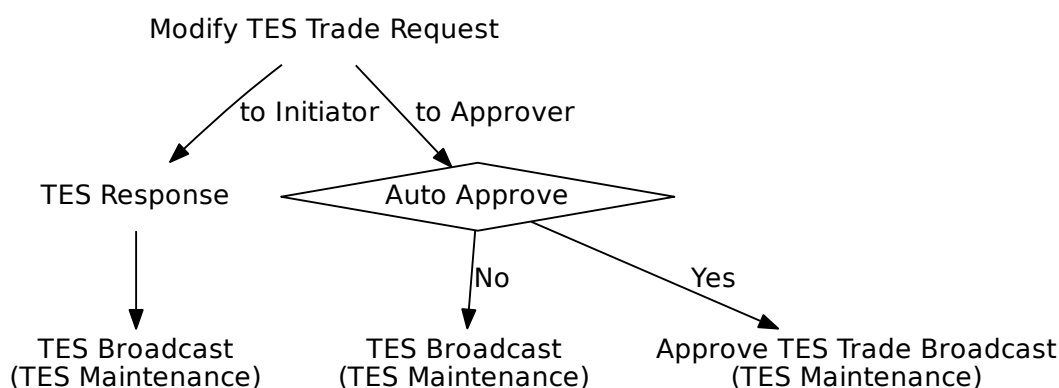

Tag	Field Name	Req'd	Len	Ofs	Data Type	Description
<i><MessageHeaderIn></i>						
9	BodyLen	Y	4	0	unsigned int	Number of bytes for the message, including this field.
28500	TemplatID	Y	2	4	unsigned int	Unique identifier for a T7 ETI message layout. Value: 10601 (Trade-CaptureReport, MsgType = AE)
25028	NetworkMsgID	U	8	6	Fixed String	not used
39020	Pad2	U	2	14	Fixed String	not used
<i><RequestHeader></i>						
34	MsgSeqNum	Y	4	16	unsigned int	Message sequence number used by the participant for requests sent to the gateway.
50	SenderSubID	Y	4	20	unsigned int	User ID.
<i><MessageBody></i>						
31	LastPx	Y	8	24	PriceType	Price of TES trade.
483	TransBkdTime	N	8	32	UTCTimestamp	Time of Commencement, the time when an Off-Book trade was concluded outside the T7 System. There is a market specific validation of Time of Commencement by the T7 back-end.
25191	CompressionID	N	8	40	unsigned int	Compression ID

Tag	Field Name	Req'd	Len	Ofs	Data Type	Description																		
2589	RelatedClosePrice	N	8	48	floatDecimal6	User defined index price. To be set for TrdType (1004) Trade at Market [mandatory].																		
1300	MarketSegmentID	Y	4	56	signed int	Product identifier.																		
2489	PackageID	Y	4	60	unsigned int	Identifier for a T7 Entry Service trade i.e. TES trade ID.																		
30017	TESExecID	Y	4	64	unsigned int	System transaction identifier for a T7 Entry Service transaction. The latest value available to the Initiator for the corresponding TES Trade needs to be provided.																		
2546	RelatedMarket-SegmentID	N	4	68	signed int	Identifies a related product. To be set for TrdType (1000) Vola Trade [mandatory].																		
828	TrdType	Y	2	72	unsigned int	Type of TES trade. <table border="1"> <thead> <tr> <th>Value</th> <th>Description</th> </tr> </thead> <tbody> <tr> <td>1</td> <td>Block Trade</td> </tr> <tr> <td>12</td> <td>Exchange for Swap</td> </tr> <tr> <td>50</td> <td>Compression</td> </tr> <tr> <td>1000</td> <td>Vola Trade</td> </tr> <tr> <td>1001</td> <td>EFP-Fin Trade</td> </tr> <tr> <td>1002</td> <td>EFP-Index Futures Trade</td> </tr> <tr> <td>1007</td> <td>QTPIP BLOCK TRADE</td> </tr> <tr> <td>1004</td> <td>Trade at Market</td> </tr> </tbody> </table>	Value	Description	1	Block Trade	12	Exchange for Swap	50	Compression	1000	Vola Trade	1001	EFP-Fin Trade	1002	EFP-Index Futures Trade	1007	QTPIP BLOCK TRADE	1004	Trade at Market
Value	Description																							
1	Block Trade																							
12	Exchange for Swap																							
50	Compression																							
1000	Vola Trade																							
1001	EFP-Fin Trade																							
1002	EFP-Index Futures Trade																							
1007	QTPIP BLOCK TRADE																							
1004	Trade at Market																							
856	TradeReportType	Y	1	74	unsigned int	Identifies the type of trade notification. <table border="1"> <thead> <tr> <th>Value</th> <th>Description</th> </tr> </thead> <tbody> <tr> <td>5</td> <td>No/Was (Replaced)</td> </tr> </tbody> </table>	Value	Description	5	No/Was (Replaced)														
Value	Description																							
5	No/Was (Replaced)																							
1390	TradePublishIndicator	Y	1	75	unsigned int	Indicates if a trade should be reported via the market reporting service. <table border="1"> <thead> <tr> <th>Value</th> <th>Description</th> </tr> </thead> <tbody> <tr> <td>0</td> <td>Do Not Publish Trade</td> </tr> <tr> <td>1</td> <td>Publish Trade</td> </tr> </tbody> </table>	Value	Description	0	Do Not Publish Trade	1	Publish Trade												
Value	Description																							
0	Do Not Publish Trade																							
1	Publish Trade																							
28709	NoSideAllocs	Y	1	76	Counter	Number of allocation in a T7 Entry Service trade. Number of TES trade sides in a TES trade																		
555	NoLegs	Y	1	77	Counter	Number of repeating TrdInstrmntLeg-Grp entries (number of legs for user provided leg trade prices).																		

Tag	Field Name	Req'd	Len	Ofs	Data Type	Description						
25199	SwapClearer	N	1	78	unsigned int	Swap clearer for EFS Trades only <table border="1"> <thead> <tr> <th>Value</th> <th>Description</th> </tr> </thead> <tbody> <tr> <td>0</td> <td>Eurex Clearing</td> </tr> <tr> <td>1</td> <td>Non-Eurex Clearing</td> </tr> </tbody> </table>	Value	Description	0	Eurex Clearing	1	Non-Eurex Clearing
Value	Description											
0	Eurex Clearing											
1	Non-Eurex Clearing											
28583	TradeReportText	N	20	79	Fixed String	User defined TES ID. Valid characters: \x01-\x7E						
571	TradeReportID	N	20	99	Fixed String	User defined transaction ID. Part of the TES response and TES broadcast. Valid characters: \x01-\x7E						
39000	Pad1	U	1	119	Fixed String	not used						
<i><SideAllocGrp> Cardinality: 1-99, Record counter: NoSideAllocs</i>												
80	>AllocQty	Y	8	120	Qty	Quantity of the particular trade side in the TES trade.						
467	>IndividualAllocID	N	4	128	unsigned int	Unique identifier for a TES trade side.						
25180	>TESEnrichment-RuleID	N	4	132	unsigned int	Enrichment Rule ID for TES trades (to be used only in case of Auto Approval)						
54	>Side	Y	1	136	unsigned int	Side of the TES trade. <table border="1"> <thead> <tr> <th>Value</th> <th>Description</th> </tr> </thead> <tbody> <tr> <td>1</td> <td>Buy</td> </tr> <tr> <td>2</td> <td>Sell</td> </tr> </tbody> </table>	Value	Description	1	Buy	2	Sell
Value	Description											
1	Buy											
2	Sell											
22001	>PartyExecutingFirm	Y	5	137	Fixed String	Approving business unit Valid characters: A-Z, 0-9, \x20						
22012	>PartyExecuting-Trader	Y	6	142	Fixed String	Approving user name Valid characters: A-Z, 0-9, \x20						
39040	>Pad4	U	4	148	Fixed String	not used						
<i><TrdInstrmntLegGrp> Cardinality: 0-20, Record counter: NoLegs</i>												
602	>LegSecurityID	Y	8	0	signed int	Instrument identifier of the leg security.						
566	>LegPrice	Y	8	8	PriceType	User provided leg trade price (not for underlying leg).						
687	>LegQty	U	8	16	Qty	not used						

13.5 Delete TES Trade Request

This message allows the deletion of a pending TES trade by its initiating user. This message is sent to the service "T7 Entry".

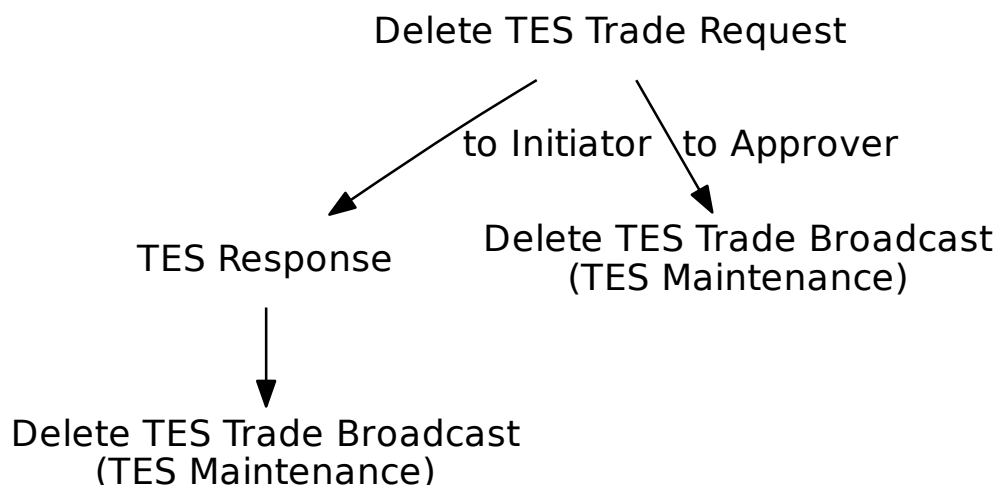

Tag	Field Name	Req'd	Len	Ofs	Data Type	Description
<i><MessageHeaderIn></i>						
9	BodyLen	Y	4	0	unsigned int	Number of bytes for the message, including this field.
28500	TemplatID	Y	2	4	unsigned int	Unique identifier for a T7 ETI message layout. Value: 10602 (Trade-CaptureReport, MsgType = AE)
25028	NetworkMsgID	U	8	6	Fixed String	not used
39020	Pad2	U	2	14	Fixed String	not used
<i><RequestHeader></i>						
34	MsgSeqNum	Y	4	16	unsigned int	Message sequence number used by the participant for requests sent to the gateway.
50	SenderSubID	Y	4	20	unsigned int	User ID.
<i><MessageBody></i>						
25191	CompressionID	N	8	24	unsigned int	Compression ID
2489	PackageID	Y	4	32	unsigned int	Identifier for a T7 Entry Service trade i.e. TES trade ID.
1300	MarketSegmentID	Y	4	36	signed int	Product identifier.

Tag	Field Name	Req'd	Len	Ofs	Data Type	Description																		
30017	TESExecID	Y	4	40	unsigned int	System transaction identifier for a T7 Entry Service transaction. The latest value available to the Initiator for the corresponding TES Trade needs to be provided.																		
2546	RelatedMarket-SegmentID	N	4	44	signed int	Identifies a related product. To be set for TrdType (1000) Vola Trade [mandatory].																		
828	TrdType	Y	2	48	unsigned int	Type of TES trade. <table border="1"> <thead> <tr> <th>Value</th> <th>Description</th> </tr> </thead> <tbody> <tr> <td>1</td> <td>Block Trade</td> </tr> <tr> <td>12</td> <td>Exchange for Swap</td> </tr> <tr> <td>50</td> <td>Compression</td> </tr> <tr> <td>1000</td> <td>Vola Trade</td> </tr> <tr> <td>1001</td> <td>EFP-Fin Trade</td> </tr> <tr> <td>1002</td> <td>EFP-Index Futures Trade</td> </tr> <tr> <td>1007</td> <td>QTPIP BLOCK TRADE</td> </tr> <tr> <td>1004</td> <td>Trade at Market</td> </tr> </tbody> </table>	Value	Description	1	Block Trade	12	Exchange for Swap	50	Compression	1000	Vola Trade	1001	EFP-Fin Trade	1002	EFP-Index Futures Trade	1007	QTPIP BLOCK TRADE	1004	Trade at Market
Value	Description																							
1	Block Trade																							
12	Exchange for Swap																							
50	Compression																							
1000	Vola Trade																							
1001	EFP-Fin Trade																							
1002	EFP-Index Futures Trade																							
1007	QTPIP BLOCK TRADE																							
1004	Trade at Market																							
856	TradeReportType	Y	1	50	unsigned int	Identifies the type of trade notification. <table border="1"> <thead> <tr> <th>Value</th> <th>Description</th> </tr> </thead> <tbody> <tr> <td>6</td> <td>Trade Report Cancel</td> </tr> </tbody> </table>	Value	Description	6	Trade Report Cancel														
Value	Description																							
6	Trade Report Cancel																							
571	TradeReportID	N	20	51	Fixed String	User defined transaction ID. Part of the TES response and TES broadcast. Valid characters: \x01-\x7E																		
39000	Pad1	U	1	71	Fixed String	not used																		

13.6 Delete TES Trade Broadcast

This message informs initiator and approvers about TES Trade deletions.

Tag	Field Name	Req'd	Len	Ofs	Data Type	Description						
<i><MessageHeaderOut></i>												
9	BodyLen	Y	4	0	unsigned int	Number of bytes for the message, including this field.						
28500	TemplatID	Y	2	4	unsigned int	Unique identifier for a T7 ETI message layout. Value: 10606 (Trade-CaptureReport, MsgType = AE)						
39020	Pad2	U	2	6	Fixed String	not used						
<i><RBCHeader></i>												
52	SendingTime	Y	8	8	UTCTimestamp	Outgoing timestamp; filled always by the gateway						
1181	ApplSeqNum	Y	8	16	unsigned int	Application sequence number assigned to a non-order related T7 ETI data stream.						
28727	ApplSubID	N	4	24	unsigned int	Unique ID assigned by the T7 system during broadcast subscription in order to link broadcasts to the related subscription.						
5948	PartitionID	Y	2	28	unsigned int	Grouping of T7 products. Belongs to the scope of Service Availability and Retransmit requests.						
1352	ApplResendFlag	Y	1	30	unsigned int	Indicates a retransmission message. <table border="1"> <thead> <tr> <th>Value</th> <th>Description</th> </tr> </thead> <tbody> <tr> <td>0</td> <td>False</td> </tr> <tr> <td>1</td> <td>True</td> </tr> </tbody> </table>	Value	Description	0	False	1	True
Value	Description											
0	False											
1	True											
1180	ApplID	Y	1	31	unsigned int	Identifier for an ETI data stream. <table border="1"> <thead> <tr> <th>Value</th> <th>Description</th> </tr> </thead> <tbody> <tr> <td>7</td> <td>TES Maintenance</td> </tr> </tbody> </table>	Value	Description	7	TES Maintenance		
Value	Description											
7	TES Maintenance											
893	LastFragment	Y	1	32	unsigned int	Indicates whether this message is the last fragment (part) of a sequence of messages belonging to one dedicated transaction. <table border="1"> <thead> <tr> <th>Value</th> <th>Description</th> </tr> </thead> <tbody> <tr> <td>1</td> <td>Last Message</td> </tr> </tbody> </table>	Value	Description	1	Last Message		
Value	Description											
1	Last Message											
39070	Pad7	U	7	33	Fixed String	not used						
<i><MessageBody></i>												
60	TransactTime	Y	8	40	UTCTimestamp	Transaction timestamp.						

Tag	Field Name	Req'd	Len	Ofs	Data Type	Description																						
25191	CompressionID	N	8	48	unsigned int	Compression ID																						
1300	MarketSegmentID	Y	4	56	signed int	Product identifier.																						
2489	PackageID	Y	4	60	unsigned int	Identifier for a T7 Entry Service trade i.e. TES trade ID.																						
30017	TESExecID	Y	4	64	unsigned int	System transaction identifier for a T7 Entry Service transaction.																						
828	TrdType	Y	2	68	unsigned int	Type of TES trade. <table border="1"> <thead> <tr> <th>Value</th> <th>Description</th> </tr> </thead> <tbody> <tr> <td>1</td> <td>Block Trade</td> </tr> <tr> <td>12</td> <td>Exchange for Swap</td> </tr> <tr> <td>50</td> <td>Compression</td> </tr> <tr> <td>1000</td> <td>Vola Trade</td> </tr> <tr> <td>1001</td> <td>EFP-Fin Trade</td> </tr> <tr> <td>1002</td> <td>EFP-Index Futures Trade</td> </tr> <tr> <td>1007</td> <td>QTPIP BLOCK TRADE</td> </tr> <tr> <td>1004</td> <td>Trade at Market</td> </tr> </tbody> </table>	Value	Description	1	Block Trade	12	Exchange for Swap	50	Compression	1000	Vola Trade	1001	EFP-Fin Trade	1002	EFP-Index Futures Trade	1007	QTPIP BLOCK TRADE	1004	Trade at Market				
Value	Description																											
1	Block Trade																											
12	Exchange for Swap																											
50	Compression																											
1000	Vola Trade																											
1001	EFP-Fin Trade																											
1002	EFP-Index Futures Trade																											
1007	QTPIP BLOCK TRADE																											
1004	Trade at Market																											
285	DeleteReason	Y	1	70	unsigned int	Reason for deletion. <table border="1"> <thead> <tr> <th>Value</th> <th>Description</th> </tr> </thead> <tbody> <tr> <td>100</td> <td>Deletion via the TES Delete Request</td> </tr> <tr> <td>101</td> <td>Automatic deletion due to TES Activity State Change</td> </tr> <tr> <td>102</td> <td>Automatic deletion due to instrument expiration</td> </tr> <tr> <td>103</td> <td>Deletion caused by Clearing/Risk stop</td> </tr> <tr> <td>104</td> <td>Deletion caused by Trading stop</td> </tr> <tr> <td>105</td> <td>Deletion of Instrument</td> </tr> <tr> <td>106</td> <td>Suspension of Instrument</td> </tr> <tr> <td>107</td> <td>Deletion caused by a pre-trade risk event</td> </tr> <tr> <td>110</td> <td>Compression cancelled by service provider</td> </tr> <tr> <td>111</td> <td>Compression cancelled by system</td> </tr> </tbody> </table>	Value	Description	100	Deletion via the TES Delete Request	101	Automatic deletion due to TES Activity State Change	102	Automatic deletion due to instrument expiration	103	Deletion caused by Clearing/Risk stop	104	Deletion caused by Trading stop	105	Deletion of Instrument	106	Suspension of Instrument	107	Deletion caused by a pre-trade risk event	110	Compression cancelled by service provider	111	Compression cancelled by system
Value	Description																											
100	Deletion via the TES Delete Request																											
101	Automatic deletion due to TES Activity State Change																											
102	Automatic deletion due to instrument expiration																											
103	Deletion caused by Clearing/Risk stop																											
104	Deletion caused by Trading stop																											
105	Deletion of Instrument																											
106	Suspension of Instrument																											
107	Deletion caused by a pre-trade risk event																											
110	Compression cancelled by service provider																											
111	Compression cancelled by system																											

Tag	Field Name	Req'd	Len	Ofs	Data Type	Description						
856	TradeReportType	Y	1	71	unsigned int	Identifies the type of trade notification. <table border="1"> <thead> <tr> <th>Value</th> <th>Description</th> </tr> </thead> <tbody> <tr> <td>6</td> <td>Trade Report Cancel</td> </tr> </tbody> </table>	Value	Description	6	Trade Report Cancel		
Value	Description											
6	Trade Report Cancel											
939	TrdRptStatus	N	1	72	unsigned int	Overall status of the TES trade, for Initiator only <table border="1"> <thead> <tr> <th>Value</th> <th>Description</th> </tr> </thead> <tbody> <tr> <td>2</td> <td>Cancelled</td> </tr> </tbody> </table>	Value	Description	2	Cancelled		
Value	Description											
2	Cancelled											
1011	MessageEventSource	Y	1	73	char	Receiver of a message. <table border="1"> <thead> <tr> <th>Value</th> <th>Description</th> </tr> </thead> <tbody> <tr> <td>I</td> <td>Broadcast to initiator</td> </tr> <tr> <td>A</td> <td>Broadcast to approver</td> </tr> </tbody> </table>	Value	Description	I	Broadcast to initiator	A	Broadcast to approver
Value	Description											
I	Broadcast to initiator											
A	Broadcast to approver											
571	TradeReportID	N	20	74	Fixed String	User defined transaction ID. Part of the TES response and TES broadcast. Valid characters: \x01-\x7E						
39020	Pad2	U	2	94	Fixed String	not used						

13.7 Approve TES Trade Request

This message allows the approval of a pending TES trade side by its approving user. All TES trade side specific information (e.g. trading capacity, open/close indicator, text fields) needs to be specified in this request. A TES trade also needs to be approved by the initiating user if the initiating user is identical to an approving user, i.e. if the user who was initiating the TES trade is also involved on any side of the same TES trade. This message is sent to the service "T7 Entry".

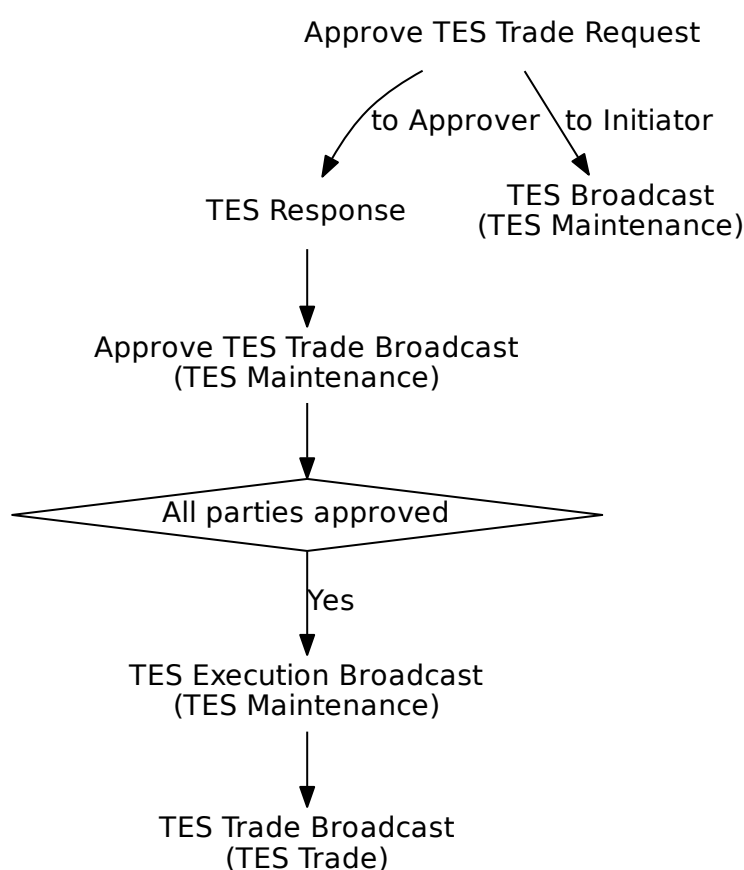

Tag	Field Name	Req'd	Len	Ofs	Data Type	Description
<MessageHeaderIn>						
9	BodyLen	Y	4	0	unsigned int	Number of bytes for the message, including this field.
28500	TemplateID	Y	2	4	unsigned int	Unique identifier for a T7 ETI message layout. Value: 10603 (Trade-CaptureReport, MsgType = AE)
25028	NetworkMsgID	U	8	6	Fixed String	not used
39020	Pad2	U	2	14	Fixed String	not used
<RequestHeader>						

Tag	Field Name	Req'd	Len	Ofs	Data Type	Description
34	MsgSeqNum	Y	4	16	unsigned int	Message sequence number used by the participant for requests sent to the gateway.
50	SenderSubID	Y	4	20	unsigned int	User ID.
<MessageBody>						
20003	PartyIDClientID	N	8	24	unsigned int	MiFID field: Client Identifier field (ESMA Field 3 (Section A)) used to identify the client of an order for agent account of the member or participant of the trading venue. If the Client Identifier field is not provided for agent orders, then they will be rejected. For orders sent with Trading Capacity Proprietary or Market Making, the Client Identifier field may remain empty.
20122	PartyIDInvestment-DecisionMaker	N	8	32	unsigned int	MiFID field: Investment decision within firm (ESMA Field 4 (Section A)) is the code used to identify the person or the algorithm within the member or participant of the Trading Venue who is responsible for the investment decision.
25123	ExecutingTrader	N	8	40	unsigned int	MiFID field: Executing Trader data Field (ESMA Field 5 (Section A)) used to identify the person or algorithm within the member or participant of the trading venue who is responsible for the execution of the transaction resulting from the order.
80	AllocQty	Y	8	48	Qty	Quantity of the particular trade side in the TES trade.
25191	CompressionID	N	8	56	unsigned int	Compression ID
2489	PackageID	Y	4	64	unsigned int	Identifier for a T7 Entry Service trade i.e. TES trade ID.
70	AllocID	Y	4	68	unsigned int	Unique identifier for a TES Trade side.
30017	TESExecID	Y	4	72	unsigned int	System transaction identifier for a T7 Entry Service transaction. The latest value available to the Approver for the corresponding TES Trade side needs to be provided.
1300	MarketSegmentID	Y	4	76	signed int	Product identifier.

Tag	Field Name	Req'd	Len	Ofs	Data Type	Description																		
2546	RelatedMarket-SegmentID	N	4	80	signed int	Identifies a related product. To be set for TrdType (1000) Vola Trade [mandatory].																		
828	TrdType	Y	2	84	unsigned int	Type of TES trade. <table border="1"> <thead> <tr> <th>Value</th> <th>Description</th> </tr> </thead> <tbody> <tr> <td>1</td> <td>Block Trade</td> </tr> <tr> <td>12</td> <td>Exchange for Swap</td> </tr> <tr> <td>50</td> <td>Compression</td> </tr> <tr> <td>1000</td> <td>Vola Trade</td> </tr> <tr> <td>1001</td> <td>EFP-Fin Trade</td> </tr> <tr> <td>1002</td> <td>EFP-Index Futures Trade</td> </tr> <tr> <td>1007</td> <td>QTPIP BLOCK TRADE</td> </tr> <tr> <td>1004</td> <td>Trade at Market</td> </tr> </tbody> </table>	Value	Description	1	Block Trade	12	Exchange for Swap	50	Compression	1000	Vola Trade	1001	EFP-Fin Trade	1002	EFP-Index Futures Trade	1007	QTPIP BLOCK TRADE	1004	Trade at Market
Value	Description																							
1	Block Trade																							
12	Exchange for Swap																							
50	Compression																							
1000	Vola Trade																							
1001	EFP-Fin Trade																							
1002	EFP-Index Futures Trade																							
1007	QTPIP BLOCK TRADE																							
1004	Trade at Market																							
1815	TradingCapacity	Y	1	86	unsigned int	This field designates if the trader is acting in the capacity of agent, trading for its own account or acting as a market maker. <table border="1"> <thead> <tr> <th>Value</th> <th>Description</th> </tr> </thead> <tbody> <tr> <td>1</td> <td>Customer (Agency)</td> </tr> <tr> <td>5</td> <td>Principal (Proprietary)</td> </tr> <tr> <td>6</td> <td>Market Maker</td> </tr> </tbody> </table>	Value	Description	1	Customer (Agency)	5	Principal (Proprietary)	6	Market Maker										
Value	Description																							
1	Customer (Agency)																							
5	Principal (Proprietary)																							
6	Market Maker																							
856	TradeReportType	Y	1	87	unsigned int	Identifies the type of trade notification. <table border="1"> <thead> <tr> <th>Value</th> <th>Description</th> </tr> </thead> <tbody> <tr> <td>2</td> <td>Accept</td> </tr> </tbody> </table>	Value	Description	2	Accept														
Value	Description																							
2	Accept																							
54	Side	Y	1	88	unsigned int	Side of the TES trade. <table border="1"> <thead> <tr> <th>Value</th> <th>Description</th> </tr> </thead> <tbody> <tr> <td>1</td> <td>Buy</td> </tr> <tr> <td>2</td> <td>Sell</td> </tr> </tbody> </table>	Value	Description	1	Buy	2	Sell												
Value	Description																							
1	Buy																							
2	Sell																							
23002	OrderAttribute-LiquidityProvision	Y	1	89	unsigned int	MiFID field: Indication as to whether an order is submitted to a Trading Venue as part of a market making strategy. <table border="1"> <thead> <tr> <th>Value</th> <th>Description</th> </tr> </thead> <tbody> <tr> <td>1</td> <td>Liquidity provision</td> </tr> <tr> <td>0</td> <td>No liquidity provision</td> </tr> </tbody> </table>	Value	Description	1	Liquidity provision	0	No liquidity provision												
Value	Description																							
1	Liquidity provision																							
0	No liquidity provision																							

Tag	Field Name	Req'd	Len	Ofs	Data Type	Description						
21222	PartyIdInvestment-DecisionMaker-Qualifier	N	1	90	unsigned int	<p>MiFID field: Qualifier for field PartyIdInvestmentDecisionMaker. Members/participants will have the possibility to specify an Investment qualifier value to distinguish between natural persons and Algos.</p> <table border="1"> <thead> <tr> <th>Value</th> <th>Description</th> </tr> </thead> <tbody> <tr> <td>22</td> <td>Algo</td> </tr> <tr> <td>24</td> <td>Human/Natural person</td> </tr> </tbody> </table>	Value	Description	22	Algo	24	Human/Natural person
Value	Description											
22	Algo											
24	Human/Natural person											
25124	ExecutingTrader-Qualifier	Y	1	91	unsigned int	<p>MiFID field: Qualifier for field ExecutingTrader. It is required to distinguish between natural persons and Algos.</p> <table border="1"> <thead> <tr> <th>Value</th> <th>Description</th> </tr> </thead> <tbody> <tr> <td>22</td> <td>Algo</td> </tr> <tr> <td>24</td> <td>Human/Natural person</td> </tr> </tbody> </table>	Value	Description	22	Algo	24	Human/Natural person
Value	Description											
22	Algo											
24	Human/Natural person											
23003	OrderAttributeRisk-Reduction	N	1	92	unsigned int	<p>MiFID field: Indication as to whether the transaction reduces risk in an objectively measurable way in accordance with Article 57 of Directive 2014/EU. The field is only applicable for commodity derivative transactions.</p> <table border="1"> <thead> <tr> <th>Value</th> <th>Description</th> </tr> </thead> <tbody> <tr> <td>1</td> <td>Risk reduction</td> </tr> <tr> <td>0</td> <td>No risk reduction</td> </tr> </tbody> </table>	Value	Description	1	Risk reduction	0	No risk reduction
Value	Description											
1	Risk reduction											
0	No risk reduction											
1724	OrderOrigination	N	1	93	unsigned int	<p>MiFID field: Field to indicate order received from a direct access or sponsored access customer</p> <table border="1"> <thead> <tr> <th>Value</th> <th>Description</th> </tr> </thead> <tbody> <tr> <td>5</td> <td>Order received from a direct access customer</td> </tr> </tbody> </table>	Value	Description	5	Order received from a direct access customer		
Value	Description											
5	Order received from a direct access customer											
571	TradeReportID	N	20	94	Fixed String	<p>User defined transaction ID. Part of the TES response and TES broadcast. Valid characters: \x01-\x7E</p>						

Tag	Field Name	Req'd	Len	Ofs	Data Type	Description						
77	PositionEffect	Y	1	114	char	Field is used for T7 position management purposes and indicates whether the order is submitted to open or close a position. <table border="1"> <thead> <tr> <th>Value</th> <th>Description</th> </tr> </thead> <tbody> <tr> <td>C</td> <td>Close</td> </tr> <tr> <td>O</td> <td>Open</td> </tr> </tbody> </table>	Value	Description	C	Close	O	Open
Value	Description											
C	Close											
O	Open											
22001	PartyExecutingFirm	Y	5	115	Fixed String	Approving business unit Valid characters: A-Z, 0-9, \x20						
22012	PartyExecutingTrader	Y	6	120	Fixed String	Approving user name Valid characters: A-Z, 0-9, \x20						
1	Account	N	2	126	Fixed String	Accounts to book trades and keep positions on. Valid characters: 1-9, \x41, \x47, \x49, \x4D, \x50, \x52						
25007	FreeText1	N	12	128	Fixed String	First free-format text field for trader specific or customer-related comments Valid characters: \x20, \x23-\x25, \x28-\x2A, \x2C-\x3B, \x3F, \x41-\x5F, \x61-\x7B, \x7D, \x7E						
25008	FreeText2	N	12	140	Fixed String	Second free-format text field for trader specific or customer-related comments Valid characters: \x20, \x23-\x25, \x28-\x2A, \x2C-\x3B, \x3F, \x41-\x5F, \x61-\x7B, \x7D, \x7E						
25009	FreeText3	N	12	152	Fixed String	Third free-format text field for trader-specific or customer-related comments. Valid characters: \x20, \x23-\x25, \x28-\x2A, \x2C-\x3B, \x3F, \x41-\x5F, \x61-\x7B, \x7D, \x7E						
20096	PartyIDTakeUp-TradingFirm	N	5	164	Fixed String	Take-up Member Short Name. Valid characters: A-Z, 0-9, \x20						
20038	PartyIDPosition-Account	N	32	169	Fixed String	'Flexible Account' information. Valid characters: \x20, \x30-\x39, \x41-\x5A						
20013	PartyIDOrder-OriginationFirm	N	7	201	Fixed String	External Member ID. Valid characters: A-Z, 0-9, \x20						

Tag	Field Name	Req'd	Len	Ofs	Data Type	Description																
20032	PartyIDBeneficiary	N	9	208	Fixed String	Final Beneficiary Valid characters: A-Z, 0-9, \x20																
20075	PartyIDLocationID	N	2	217	Fixed String	Country code. Will be set to "XX" for non-capital letters. Valid characters: \x01-\x7E																
1031	CustOrderHandling-Inst	N	1	219	Fixed String	Identifies the source of an order, in accordance with the FIA guidelines for a rate Identifier. The field is for participant use only. <table border="1"> <thead> <tr> <th>Value</th> <th>Description</th> </tr> </thead> <tbody> <tr> <td>W</td> <td>Desk</td> </tr> <tr> <td>Y</td> <td>Electronic</td> </tr> <tr> <td>C</td> <td>Vendor-provided Platform billed by Executing Broker</td> </tr> <tr> <td>G</td> <td>Sponsored Access via Exchange API or FIX provided by Executing Broker</td> </tr> <tr> <td>H</td> <td>Premium Algorithmic Trading Provider billed by Executing Broker</td> </tr> <tr> <td>D</td> <td>Other, including Other-provided Screen</td> </tr> <tr> <td>*</td> <td>More values</td> </tr> </tbody> </table>	Value	Description	W	Desk	Y	Electronic	C	Vendor-provided Platform billed by Executing Broker	G	Sponsored Access via Exchange API or FIX provided by Executing Broker	H	Premium Algorithmic Trading Provider billed by Executing Broker	D	Other, including Other-provided Screen	*	More values
Value	Description																					
W	Desk																					
Y	Electronic																					
C	Vendor-provided Platform billed by Executing Broker																					
G	Sponsored Access via Exchange API or FIX provided by Executing Broker																					
H	Premium Algorithmic Trading Provider billed by Executing Broker																					
D	Other, including Other-provided Screen																					
*	More values																					
2404	ComplianceText	N	20	220	Fixed String	This field is used to provide additional regulatory information (according to respective rules & regs, circulars and/or bilateral coordination between participant and Trading Surveillance Office). Valid characters: \x20, \x22-\x7B, \x7D, \x7E																
25241	PartyEndClient-Identification	N	5	240	Fixed String	End client identifier. Valid characters: A-Z, 0-9, \x20, \x5F																
39030	Pad3	U	3	245	Fixed String	not used																

13.8 Approve TES Trade Broadcast

This message informs about approved TES Trades.

Tag	Field Name	Req'd	Len	Ofs	Data Type	Description						
<MessageHeaderOut>												
9	BodyLen	Y	4	0	unsigned int	Number of bytes for the message, including this field.						
28500	TemplatelD	Y	2	4	unsigned int	Unique identifier for a T7 ETI message layout. Value: 10607 (Trade-CaptureReport, MsgType = AE)						
39020	Pad2	U	2	6	Fixed String	not used						
<RBCHeader>												
52	SendingTime	Y	8	8	UTCTimestamp	Outgoing timestamp; filled always by the gateway						
1181	ApplSeqNum	Y	8	16	unsigned int	Application sequence number assigned to a non-order related T7 ETI data stream.						
28727	ApplSubID	N	4	24	unsigned int	Unique ID assigned by the T7 system during broadcast subscription in order to link broadcasts to the related subscription.						
5948	PartitionID	Y	2	28	unsigned int	Grouping of T7 products. Belongs to the scope of Service Availability and Retransmit requests.						
1352	ApplResendFlag	Y	1	30	unsigned int	Indicates a retransmission message. <table border="1"> <thead> <tr> <th>Value</th> <th>Description</th> </tr> </thead> <tbody> <tr> <td>0</td> <td>False</td> </tr> <tr> <td>1</td> <td>True</td> </tr> </tbody> </table>	Value	Description	0	False	1	True
Value	Description											
0	False											
1	True											
1180	ApplID	Y	1	31	unsigned int	Identifier for an ETI data stream. <table border="1"> <thead> <tr> <th>Value</th> <th>Description</th> </tr> </thead> <tbody> <tr> <td>7</td> <td>TES Maintenance</td> </tr> </tbody> </table>	Value	Description	7	TES Maintenance		
Value	Description											
7	TES Maintenance											
893	LastFragment	Y	1	32	unsigned int	Indicates whether this message is the last fragment (part) of a sequence of messages belonging to one dedicated transaction. <table border="1"> <thead> <tr> <th>Value</th> <th>Description</th> </tr> </thead> <tbody> <tr> <td>1</td> <td>Last Message</td> </tr> </tbody> </table>	Value	Description	1	Last Message		
Value	Description											
1	Last Message											
39070	Pad7	U	7	33	Fixed String	not used						
<MessageBody>												
48	SecurityID	Y	8	40	signed int	Instrument identifier.						

Tag	Field Name	Req'd	Len	Ofs	Data Type	Description
31	LastPx	Y	8	48	PriceType	Price of TES trade.
80	AllocQty	Y	8	56	Qty	Quantity of the particular trade side in the TES trade.
60	TransactTime	Y	8	64	UTCTimestamp	Transaction timestamp.
810	UnderlyingPx	N	8	72	PriceType	Underlying price associated with a derivative instrument.
483	TransBkdTime	N	8	80	UTCTimestamp	Time of Commencement, the time when an Off-Book trade was concluded outside the T7 System. There is a market specific validation of Time of Commencement by the T7 back-end.
2589	RelatedClosePrice	N	8	88	floatDecimal6	User defined index price. To be set for TrdType (1004) Trade at Market [mandatory].
1860	RelatedTradeQuantity	N	8	96	Qty	Quantity of the related trade. To be set for TrdType (1000) Vola Trade [mandatory].
879	UnderlyingQty	N	8	104	Qty	Nominal value of an underlying (for an EFS or EFP Index Trade in units of thousand).
25191	CompressionID	N	8	112	unsigned int	Compression ID
1300	MarketSegmentID	Y	4	120	signed int	Product identifier.
2489	PackageID	Y	4	124	unsigned int	Identifier for a T7 Entry Service trade i.e. TES trade ID.
30017	TESExecID	Y	4	128	unsigned int	System transaction identifier for a T7 Entry Service transaction.
70	AllocID	Y	4	132	unsigned int	Unique identifier for a TES Trade side.
987	UnderlyingSettlement-Date	N	4	136	LocalMktDate	Date the underlying instrument will settle. To be set for TrdType (1) Exchange for Swap [optional] and (1001) EFP-Fin Trade [optional].
542	UnderlyingMaturity-Date	N	4	140	LocalMktDate	Underlying security's maturity date. To be set for TrdType (1001) EFP-Fin Trade [mandatory].
1856	RelatedTradeID	N	4	144	unsigned int	Identifier of a related trade. To be set for TrdType (1000) Vola Trade [mandatory].

Tag	Field Name	Req'd	Len	Ofs	Data Type	Description																		
2546	RelatedMarket-SegmentID	N	4	148	signed int	Identifies a related product. To be set for TrdType (1000) Vola Trade [mandatory].																		
28758	NegotiationID	N	4	152	unsigned int	ID of a SRQS negotiation																		
25180	TESEnrichmentRule-ID	N	4	156	unsigned int	Enrichment Rule ID for TES trades (to be used only in case of Auto Approval)																		
25181	AutoApprovalRuleID	N	4	160	unsigned int	Auto Approval Rule ID applied for TES trade approval																		
828	TrdType	Y	2	164	unsigned int	Type of TES trade. <table border="1"> <thead> <tr> <th>Value</th> <th>Description</th> </tr> </thead> <tbody> <tr> <td>1</td> <td>Block Trade</td> </tr> <tr> <td>12</td> <td>Exchange for Swap</td> </tr> <tr> <td>50</td> <td>Compression</td> </tr> <tr> <td>1000</td> <td>Vola Trade</td> </tr> <tr> <td>1001</td> <td>EFP-Fin Trade</td> </tr> <tr> <td>1002</td> <td>EFP-Index Futures Trade</td> </tr> <tr> <td>1007</td> <td>QTPIP BLOCK TRADE</td> </tr> <tr> <td>1004</td> <td>Trade at Market</td> </tr> </tbody> </table>	Value	Description	1	Block Trade	12	Exchange for Swap	50	Compression	1000	Vola Trade	1001	EFP-Fin Trade	1002	EFP-Index Futures Trade	1007	QTPIP BLOCK TRADE	1004	Trade at Market
Value	Description																							
1	Block Trade																							
12	Exchange for Swap																							
50	Compression																							
1000	Vola Trade																							
1001	EFP-Fin Trade																							
1002	EFP-Index Futures Trade																							
1007	QTPIP BLOCK TRADE																							
1004	Trade at Market																							
30354	VarTextLen	N	2	166	Counter	Number of used bytes for field VarText (30355).																		
54	Side	Y	1	168	unsigned int	Side of the TES trade. <table border="1"> <thead> <tr> <th>Value</th> <th>Description</th> </tr> </thead> <tbody> <tr> <td>1</td> <td>Buy</td> </tr> <tr> <td>2</td> <td>Sell</td> </tr> </tbody> </table>	Value	Description	1	Buy	2	Sell												
Value	Description																							
1	Buy																							
2	Sell																							
1390	TradePublishIndicator	Y	1	169	unsigned int	Indicates if a trade should be reported via the market reporting service. <table border="1"> <thead> <tr> <th>Value</th> <th>Description</th> </tr> </thead> <tbody> <tr> <td>0</td> <td>Do Not Publish Trade</td> </tr> <tr> <td>1</td> <td>Publish Trade</td> </tr> </tbody> </table>	Value	Description	0	Do Not Publish Trade	1	Publish Trade												
Value	Description																							
0	Do Not Publish Trade																							
1	Publish Trade																							

Tag	Field Name	Req'd	Len	Ofs	Data Type	Description																								
1227	ProductComplex	N	1	170	unsigned int	<p>This field qualifies an instrument type on T7.</p> <table border="1"> <thead> <tr> <th>Value</th> <th>Description</th> </tr> </thead> <tbody> <tr> <td>1</td> <td>Simple instrument</td> </tr> <tr> <td>2</td> <td>Standard Option Strategy</td> </tr> <tr> <td>3</td> <td>Non-Standard Option Strategy</td> </tr> <tr> <td>4</td> <td>Volatility Strategy</td> </tr> <tr> <td>5</td> <td>Futures Spread</td> </tr> <tr> <td>6</td> <td>Inter-Product Spread</td> </tr> <tr> <td>7</td> <td>Standard Future Strategy</td> </tr> <tr> <td>8</td> <td>Pack and Bundle</td> </tr> <tr> <td>9</td> <td>Strip</td> </tr> <tr> <td>10</td> <td>Flexible Simple Instrument</td> </tr> <tr> <td>11</td> <td>Commodity Strip</td> </tr> </tbody> </table>	Value	Description	1	Simple instrument	2	Standard Option Strategy	3	Non-Standard Option Strategy	4	Volatility Strategy	5	Futures Spread	6	Inter-Product Spread	7	Standard Future Strategy	8	Pack and Bundle	9	Strip	10	Flexible Simple Instrument	11	Commodity Strip
Value	Description																													
1	Simple instrument																													
2	Standard Option Strategy																													
3	Non-Standard Option Strategy																													
4	Volatility Strategy																													
5	Futures Spread																													
6	Inter-Product Spread																													
7	Standard Future Strategy																													
8	Pack and Bundle																													
9	Strip																													
10	Flexible Simple Instrument																													
11	Commodity Strip																													
856	TradeReportType	Y	1	171	unsigned int	<p>Identifies the type of trade notification.</p> <table border="1"> <thead> <tr> <th>Value</th> <th>Description</th> </tr> </thead> <tbody> <tr> <td>2</td> <td>Accept</td> </tr> </tbody> </table>	Value	Description	2	Accept																				
Value	Description																													
2	Accept																													
939	TrdRptStatus	N	1	172	unsigned int	<p>Overall status of the TES trade, for Initiator only</p> <table border="1"> <thead> <tr> <th>Value</th> <th>Description</th> </tr> </thead> <tbody> <tr> <td>4</td> <td>Pending new</td> </tr> </tbody> </table>	Value	Description	4	Pending new																				
Value	Description																													
4	Pending new																													
1815	TradingCapacity	Y	1	173	unsigned int	<p>This field designates if the trader is acting in the capacity of agent, trading for its own account or acting as a market maker.</p> <table border="1"> <thead> <tr> <th>Value</th> <th>Description</th> </tr> </thead> <tbody> <tr> <td>1</td> <td>Customer (Agency)</td> </tr> <tr> <td>5</td> <td>Principal (Proprietary)</td> </tr> <tr> <td>6</td> <td>Market Maker</td> </tr> </tbody> </table>	Value	Description	1	Customer (Agency)	5	Principal (Proprietary)	6	Market Maker																
Value	Description																													
1	Customer (Agency)																													
5	Principal (Proprietary)																													
6	Market Maker																													

Tag	Field Name	Req'd	Len	Ofs	Data Type	Description																						
20010	PartyIDSettlement-Location	N	1	174	unsigned int	ID of settlement location. <table border="1"> <thead> <tr> <th>Value</th> <th>Description</th> </tr> </thead> <tbody> <tr> <td>1</td> <td>Clearstream Banking Frankfurt</td> </tr> <tr> <td>2</td> <td>Clearstream Banking Luxembourg</td> </tr> <tr> <td>3</td> <td>CLS Group</td> </tr> <tr> <td>4</td> <td>Euroclear</td> </tr> </tbody> </table>	Value	Description	1	Clearstream Banking Frankfurt	2	Clearstream Banking Luxembourg	3	CLS Group	4	Euroclear												
Value	Description																											
1	Clearstream Banking Frankfurt																											
2	Clearstream Banking Luxembourg																											
3	CLS Group																											
4	Euroclear																											
1840	TradeAllocStatus	Y	1	175	unsigned int	Status of an allocation in a T7 Entry Service trade. <table border="1"> <thead> <tr> <th>Value</th> <th>Description</th> </tr> </thead> <tbody> <tr> <td>1</td> <td>Pending</td> </tr> <tr> <td>2</td> <td>Approved</td> </tr> <tr> <td>3</td> <td>Auto Approved</td> </tr> <tr> <td>4</td> <td>Uploaded</td> </tr> <tr> <td>5</td> <td>Canceled</td> </tr> <tr> <td>6</td> <td>Pending Execution</td> </tr> <tr> <td>7</td> <td>Pending Reversal</td> </tr> <tr> <td>8</td> <td>Side Approved Reversal</td> </tr> <tr> <td>9</td> <td>Reversed</td> </tr> <tr> <td>10</td> <td>Cancelled Reversal</td> </tr> </tbody> </table>	Value	Description	1	Pending	2	Approved	3	Auto Approved	4	Uploaded	5	Canceled	6	Pending Execution	7	Pending Reversal	8	Side Approved Reversal	9	Reversed	10	Cancelled Reversal
Value	Description																											
1	Pending																											
2	Approved																											
3	Auto Approved																											
4	Uploaded																											
5	Canceled																											
6	Pending Execution																											
7	Pending Reversal																											
8	Side Approved Reversal																											
9	Reversed																											
10	Cancelled Reversal																											
29008	HedgeType	N	1	176	unsigned int	Hedging method. To be set for TrdType (12) Exchange for Swap [mandatory], (1001) EFP-Fin Trade [mandatory] and (1002) EFI-Index Futures Trade [mandatory]. <table border="1"> <thead> <tr> <th>Value</th> <th>Description</th> </tr> </thead> <tbody> <tr> <td>0</td> <td>Duration Hedge</td> </tr> <tr> <td>1</td> <td>Nominal Hedge</td> </tr> <tr> <td>2</td> <td>Price Factor Hedge</td> </tr> </tbody> </table>	Value	Description	0	Duration Hedge	1	Nominal Hedge	2	Price Factor Hedge														
Value	Description																											
0	Duration Hedge																											
1	Nominal Hedge																											
2	Price Factor Hedge																											
555	NoLegs	Y	1	177	Counter	Number of repeating TrdInstrmntLeg-Grp entries (number of legs for user provided leg trade prices).																						
864	NoEvents	Y	1	178	Counter	Number of repeating EventType entries.																						
870	NoInstrAttrib	Y	1	179	Counter	Number of repeating InstrAttribType entries.																						

Tag	Field Name	Req'd	Len	Ofs	Data Type	Description						
887	NoUnderlyingStips	Y	1	180	Counter	Number of underlying stipulation entries.						
1011	MessageEventSource	Y	1	181	char	Receiver of a message. <table border="1"> <thead> <tr> <th>Value</th> <th>Description</th> </tr> </thead> <tbody> <tr> <td>I</td> <td>Broadcast to initiator</td> </tr> <tr> <td>A</td> <td>Broadcast to approver</td> </tr> </tbody> </table>	Value	Description	I	Broadcast to initiator	A	Broadcast to approver
Value	Description											
I	Broadcast to initiator											
A	Broadcast to approver											
571	TradeReportID	N	20	182	Fixed String	User defined transaction ID. Part of the TES response and TES broadcast. Valid characters: \x01-\x7E						
22001	PartyExecutingFirm	Y	5	202	Fixed String	Owning business unit name. Valid characters: A-Z, 0-9, \x20						
22012	PartyExecutingTrader	Y	6	207	Fixed String	Owning user name. Valid characters: A-Z, 0-9, \x20						
20007	PartyIDEnteringFirm	Y	1	213	unsigned int	Entering Entity ID. <table border="1"> <thead> <tr> <th>Value</th> <th>Description</th> </tr> </thead> <tbody> <tr> <td>1</td> <td>Participant</td> </tr> <tr> <td>2</td> <td>Market Supervision</td> </tr> </tbody> </table>	Value	Description	1	Participant	2	Market Supervision
Value	Description											
1	Participant											
2	Market Supervision											
22036	PartyEnteringTrader	Y	6	214	Fixed String	The entering user Valid characters: A-Z, 0-9, \x20						
77	PositionEffect	Y	1	220	char	Field is used for T7 position management purposes and indicates whether the order is submitted to open or close a position. <table border="1"> <thead> <tr> <th>Value</th> <th>Description</th> </tr> </thead> <tbody> <tr> <td>C</td> <td>Close</td> </tr> <tr> <td>O</td> <td>Open</td> </tr> </tbody> </table>	Value	Description	C	Close	O	Open
Value	Description											
C	Close											
O	Open											
22401	RootPartyExecutingFirm	N	5	221	Fixed String	Participant Short Name. Valid characters: \x20, \x22-\x7B, \x7D, \x7E						
22412	RootPartyExecutingTrader	N	6	226	Fixed String	Owning User Short Name. Valid characters: \x20, \x22-\x7B, \x7D, \x7E						
25007	FreeText1	N	12	232	Fixed String	First free-format text field for trader specific or customer-related comments Valid characters: \x20, \x23-\x25, \x28-\x2A, \x2C-\x3B, \x3F, \x41-\x5F, \x61-\x7B, \x7D, \x7E						

Tag	Field Name	Req'd	Len	Ofs	Data Type	Description
25008	FreeText2	N	12	244	Fixed String	Second free-format text field for trader specific or customer-related comments Valid characters: \x20, \x23-\x25, \x28-\x2A, \x2C-\x3B, \x3F, \x41-\x5F, \x61-\x7B, \x7D, \x7E
25009	FreeText3	N	12	256	Fixed String	Third free-format text field for trader-specific or customer-related comments. Valid characters: \x20, \x23-\x25, \x28-\x2A, \x2C-\x3B, \x3F, \x41-\x5F, \x61-\x7B, \x7D, \x7E
20096	PartyIDTakeUp- TradingFirm	N	5	268	Fixed String	Take-up Member Short Name. Valid characters: A-Z, 0-9, \x20
1	Account	N	2	273	Fixed String	Accounts to book trades and keep positions on. Valid characters: 1-9, \x41, \x47, \x49, \x4D, \x50, \x52
20038	PartyIDPosition- Account	N	32	275	Fixed String	'Flexible Account' information. Valid characters: \x20, \x30-\x39, \x41-\x5A
20013	PartyIDOrder- OriginationFirm	N	7	307	Fixed String	External Member ID. Valid characters: A-Z, 0-9, \x20
20032	PartyIDBeneficiary	N	9	314	Fixed String	Final Beneficiary Valid characters: A-Z, 0-9, \x20
20075	PartyIDLocationID	N	2	323	Fixed String	Country code. Will be set to "XX" for non-capital letters. Valid characters: \x01-\x7E

Tag	Field Name	Req'd	Len	Ofs	Data Type	Description																
1031	CustOrderHandling-Inst	N	1	325	Fixed String	<p>Identifies the source of an order, in accordance with the FIA guidelines for a rate Identifier. The field is for participant use only.</p> <table border="1"> <thead> <tr> <th>Value</th> <th>Description</th> </tr> </thead> <tbody> <tr> <td>W</td> <td>Desk</td> </tr> <tr> <td>Y</td> <td>Electronic</td> </tr> <tr> <td>C</td> <td>Vendor-provided Platform billed by Executing Broker</td> </tr> <tr> <td>G</td> <td>Sponsored Access via Exchange API or FIX provided by Executing Broker</td> </tr> <tr> <td>H</td> <td>Premium Algorithmic Trading Provider billed by Executing Broker</td> </tr> <tr> <td>D</td> <td>Other, including Other-provided Screen</td> </tr> <tr> <td>*</td> <td>More values</td> </tr> </tbody> </table>	Value	Description	W	Desk	Y	Electronic	C	Vendor-provided Platform billed by Executing Broker	G	Sponsored Access via Exchange API or FIX provided by Executing Broker	H	Premium Algorithmic Trading Provider billed by Executing Broker	D	Other, including Other-provided Screen	*	More values
Value	Description																					
W	Desk																					
Y	Electronic																					
C	Vendor-provided Platform billed by Executing Broker																					
G	Sponsored Access via Exchange API or FIX provided by Executing Broker																					
H	Premium Algorithmic Trading Provider billed by Executing Broker																					
D	Other, including Other-provided Screen																					
*	More values																					
2404	ComplianceText	N	20	326	Fixed String	<p>This field is used to provide additional regulatory information (according to respective rules & regs, circulars and/or bilateral coordination between participant and Trading Surveillance Office).</p> <p>Valid characters: \x20, \x22-\x7B, \x7D, \x7E</p>																
309	UnderlyingSecurityID	N	12	346	ISIN	<p>Underlying security's ID (ISIN). To be set for TrdType (1001) EFP-Fin Trade [mandatory].</p> <p>Valid characters: A-Z, 0-9, \x20</p>																
307	UnderlyingSecurity-Desc	N	30	358	Fixed String	<p>Description of the Underlying security. To be set for TrdType (1001) EFP-Fin Trade [optional].</p> <p>Valid characters: \x01-\x7E</p>																
318	UnderlyingCurrency	N	3	388	CurrencyType	<p>Underlying security's currency. To be set for TrdType (12) Exchange for Swap [optional] and (1001) EFP-Fin Trade [optional].</p> <p>Valid characters: A-Z, 0-9, \x20</p>																

Tag	Field Name	Req'd	Len	Ofs	Data Type	Description						
306	UnderlyingIssuer	N	30	391	Fixed String	The issuer or name of the underlying security. To be set for TrdType (1001) EFP-Fin Trade [optional]. Valid characters: \x01-\x7E						
39030	Pad3	U	3	421	Fixed String	not used						
<i><TrdInstrmntLegGrp> Cardinality: 0-20, Record counter: NoLegs</i>												
602	>LegSecurityID	Y	8	424	signed int	Instrument identifier of the leg security.						
566	>LegPrice	Y	8	432	PriceType	User provided leg trade price (not for underlying leg).						
687	>LegQty	U	8	440	Qty	not used						
<i><InstrumentEventGrp> Cardinality: 0-2, Record counter: NoEvents</i>												
866	>EventDate	Y	4	0	LocalMktDate	Date of event. To be set for TrdType (12) Exchange for Swap [mandatory].						
865	>EventType	Y	1	4	unsigned int	Identifier for an Instrument Event <table border="1" data-bbox="991 1066 1409 1196"> <thead> <tr> <th>Value</th> <th>Description</th> </tr> </thead> <tbody> <tr> <td>8</td> <td>Swap Start Date</td> </tr> <tr> <td>9</td> <td>Swap End Date</td> </tr> </tbody> </table>	Value	Description	8	Swap Start Date	9	Swap End Date
Value	Description											
8	Swap Start Date											
9	Swap End Date											
39030	>Pad3	U	3	5	Fixed String	not used						
<i><InstrumentAttributeGrp> Cardinality: 0-6, Record counter: NolnstrAttrib</i>												

Tag	Field Name	Req'd	Len	Ofs	Data Type	Description														
871	>InstrAttribType	Y	1	0	unsigned int	<p>Code to represent the type of instrument attribute.</p> <p>To be set for TrdType (12) Exchange for Swap[Swap, Customer_1, Swap_Customer_2 Variable_Rate, Offset_to_the_variable_coupon_rate: optional], (1001) EFP-Fin Trade [Coupon_Rate: optional]and (1002) EFP-Index Futures Trade[Cash_Basket_Reference: mandatory].</p> <table border="1"> <thead> <tr> <th>Value</th> <th>Description</th> </tr> </thead> <tbody> <tr> <td>5</td> <td>Variable rate</td> </tr> <tr> <td>100</td> <td>Coupon rate</td> </tr> <tr> <td>101</td> <td>Offset to the variable coupon rate</td> </tr> <tr> <td>102</td> <td>Swap Customer 1</td> </tr> <tr> <td>103</td> <td>Swap Customer 2</td> </tr> <tr> <td>104</td> <td>Cash Basket Reference</td> </tr> </tbody> </table>	Value	Description	5	Variable rate	100	Coupon rate	101	Offset to the variable coupon rate	102	Swap Customer 1	103	Swap Customer 2	104	Cash Basket Reference
Value	Description																			
5	Variable rate																			
100	Coupon rate																			
101	Offset to the variable coupon rate																			
102	Swap Customer 1																			
103	Swap Customer 2																			
104	Cash Basket Reference																			
872	>InstrAttribValue	Y	32	1	Fixed String	<p>Attribute value appropriate to the InstrAttribType field.</p> <p>To be set for TrdTyp (12) Exchange for Swap [optional], (1001) EFP-Fin Trade [optional] and (1002) EFP-Index Futures Trade [mandatory].</p> <p>Valid characters: \x01-\x7E</p>														
39070	>Pad7	U	7	33	Fixed String	not used														
<i><UnderlyingStipGrp> Cardinality: 0-1, Record counter: NoUnderlyingStips</i>																				
889	>UnderlyingStipValue	Y	32	0	Fixed String	<p>Value of stipulation. In case of coupon frequency , fill the field with coupon frequency value.</p> <p>To be set for TrdType (12) Exchange for Swap [optional] and (1001) EFP-Fin Trade [optional].</p> <p>Valid characters: \x01-\x7E</p>														

Tag	Field Name	Req'd	Len	Ofs	Data Type	Description				
888	>UnderlyingStipType	Y	7	32	Fixed String	Type of stipulation. e.g. to denote coupon frequency. Pay_Frequency to be set for TrdType (12) Exchange for Swap [optional] and (1001) EFP-Fin Trade [optional]. <table border="1" data-bbox="991 584 1409 669"> <thead> <tr> <th>Value</th> <th>Description</th> </tr> </thead> <tbody> <tr> <td>PAYFREQ</td> <td>Pay_Frequency</td> </tr> </tbody> </table>	Value	Description	PAYFREQ	Pay_Frequency
Value	Description									
PAYFREQ	Pay_Frequency									
39000	>Pad1	U	1	39	Fixed String	not used				
30355	VarText	N	2000	0	Variable String	Reason for erroneous Auto Approval processing Valid characters: \x09, \x0A, \x0D, \x20-\x7B, \x7D, \x7E				

13.9 TES Status Broadcast

This message informs about the TES status.

Tag	Field Name	Req'd	Len	Ofs	Data Type	Description						
<i><MessageHeaderOut></i>												
9	BodyLen	Y	4	0	unsigned int	Number of bytes for the message, including this field.						
28500	TemplatelD	Y	2	4	unsigned int	Unique identifier for a T7 ETI message layout. Value: 10615 (Trading-SessionStatus, MsgType = h)						
39020	Pad2	U	2	6	Fixed String	not used						
<i><RBCHeader></i>												
52	SendingTime	Y	8	8	UTCTimestamp	Outgoing timestamp; filled always by the gateway						
1181	ApplSeqNum	Y	8	16	unsigned int	Application sequence number assigned to a non-order related T7 ETI data stream.						
28727	ApplSubID	N	4	24	unsigned int	Unique ID assigned by the T7 system during broadcast subscription in order to link broadcasts to the related subscription.						
5948	PartitionID	Y	2	28	unsigned int	Grouping of T7 products. Belongs to the scope of Service Availability and Retransmit requests.						
1352	ApplResendFlag	Y	1	30	unsigned int	Indicates a retransmission message. <table border="1" data-bbox="991 1361 1409 1491"> <thead> <tr> <th>Value</th> <th>Description</th> </tr> </thead> <tbody> <tr> <td>0</td> <td>False</td> </tr> <tr> <td>1</td> <td>True</td> </tr> </tbody> </table>	Value	Description	0	False	1	True
Value	Description											
0	False											
1	True											
1180	ApplID	Y	1	31	unsigned int	Identifier for an ETI data stream. <table border="1" data-bbox="991 1570 1409 1700"> <thead> <tr> <th>Value</th> <th>Description</th> </tr> </thead> <tbody> <tr> <td>7</td> <td>TES Maintenance</td> </tr> <tr> <td>8</td> <td>TES Trade</td> </tr> </tbody> </table>	Value	Description	7	TES Maintenance	8	TES Trade
Value	Description											
7	TES Maintenance											
8	TES Trade											
893	LastFragment	Y	1	32	unsigned int	Indicates whether this message is the last fragment (part) of a sequence of messages belonging to one dedicated transaction. <table border="1" data-bbox="991 1895 1409 1977"> <thead> <tr> <th>Value</th> <th>Description</th> </tr> </thead> <tbody> <tr> <td>1</td> <td>Last Message</td> </tr> </tbody> </table>	Value	Description	1	Last Message		
Value	Description											
1	Last Message											
39070	Pad7	U	7	33	Fixed String	not used						
<i><MessageBody></i>												

Tag	Field Name	Req'd	Len	Ofs	Data Type	Description						
75	TradeDate	N	4	40	LocalMktDate	Business date.						
1368	TradSesEvent	Y	1	44	unsigned int	Trading session event type. <table border="1"> <thead> <tr> <th>Value</th> <th>Description</th> </tr> </thead> <tbody> <tr> <td>101</td> <td>Start of Service</td> </tr> <tr> <td>104</td> <td>End of Service</td> </tr> </tbody> </table>	Value	Description	101	Start of Service	104	End of Service
Value	Description											
101	Start of Service											
104	End of Service											
39030	Pad3	U	3	45	Fixed String	not used						

13.10 TES Execution Broadcast

This message indicates that all parties have approved the TES trade.

Tag	Field Name	Req'd	Len	Ofs	Data Type	Description						
<i><MessageHeaderOut></i>												
9	BodyLen	Y	4	0	unsigned int	Number of bytes for the message, including this field.						
28500	TemplatID	Y	2	4	unsigned int	Unique identifier for a T7 ETI message layout. Value: 10610 (Trade-CaptureReport, MsgType = AE)						
39020	Pad2	U	2	6	Fixed String	not used						
<i><RBCHeader></i>												
52	SendingTime	Y	8	8	UTCTimestamp	Outgoing timestamp; filled always by the gateway						
1181	ApplSeqNum	Y	8	16	unsigned int	Application sequence number assigned to a non-order related T7 ETI data stream.						
28727	ApplSubID	N	4	24	unsigned int	Unique ID assigned by the T7 system during broadcast subscription in order to link broadcasts to the related subscription.						
5948	PartitionID	Y	2	28	unsigned int	Grouping of T7 products. Belongs to the scope of Service Availability and Retransmit requests.						
1352	ApplResendFlag	Y	1	30	unsigned int	Indicates a retransmission message. <table border="1"> <thead> <tr> <th>Value</th> <th>Description</th> </tr> </thead> <tbody> <tr> <td>0</td> <td>False</td> </tr> <tr> <td>1</td> <td>True</td> </tr> </tbody> </table>	Value	Description	0	False	1	True
Value	Description											
0	False											
1	True											
1180	ApplID	Y	1	31	unsigned int	Identifier for an ETI data stream. <table border="1"> <thead> <tr> <th>Value</th> <th>Description</th> </tr> </thead> <tbody> <tr> <td>7</td> <td>TES Maintenance</td> </tr> </tbody> </table>	Value	Description	7	TES Maintenance		
Value	Description											
7	TES Maintenance											
893	LastFragment	Y	1	32	unsigned int	Indicates whether this message is the last fragment (part) of a sequence of messages belonging to one dedicated transaction. <table border="1"> <thead> <tr> <th>Value</th> <th>Description</th> </tr> </thead> <tbody> <tr> <td>1</td> <td>Last Message</td> </tr> </tbody> </table>	Value	Description	1	Last Message		
Value	Description											
1	Last Message											
39070	Pad7	U	7	33	Fixed String	not used						
<i><MessageBody></i>												
60	TransactTime	Y	8	40	UTCTimestamp	Transaction timestamp.						

Tag	Field Name	Req'd	Len	Ofs	Data Type	Description																		
25191	CompressionID	N	8	48	unsigned int	Compression ID																		
1300	MarketSegmentID	Y	4	56	signed int	Product identifier.																		
2489	PackageID	Y	4	60	unsigned int	Identifier for a T7 Entry Service trade i.e. TES trade ID.																		
30017	TESExecID	Y	4	64	unsigned int	System transaction identifier for a T7 Entry Service transaction.																		
70	AllocID	Y	4	68	unsigned int	Unique identifier for a TES Trade side.																		
828	TrdType	Y	2	72	unsigned int	Type of TES trade. <table border="1"> <thead> <tr> <th>Value</th> <th>Description</th> </tr> </thead> <tbody> <tr> <td>1</td> <td>Block Trade</td> </tr> <tr> <td>12</td> <td>Exchange for Swap</td> </tr> <tr> <td>50</td> <td>Compression</td> </tr> <tr> <td>1000</td> <td>Vola Trade</td> </tr> <tr> <td>1001</td> <td>EFP-Fin Trade</td> </tr> <tr> <td>1002</td> <td>EFP-Index Futures Trade</td> </tr> <tr> <td>1007</td> <td>QTPIP BLOCK TRADE</td> </tr> <tr> <td>1004</td> <td>Trade at Market</td> </tr> </tbody> </table>	Value	Description	1	Block Trade	12	Exchange for Swap	50	Compression	1000	Vola Trade	1001	EFP-Fin Trade	1002	EFP-Index Futures Trade	1007	QTPIP BLOCK TRADE	1004	Trade at Market
Value	Description																							
1	Block Trade																							
12	Exchange for Swap																							
50	Compression																							
1000	Vola Trade																							
1001	EFP-Fin Trade																							
1002	EFP-Index Futures Trade																							
1007	QTPIP BLOCK TRADE																							
1004	Trade at Market																							
856	TradeReportType	Y	1	74	unsigned int	Identifies the type of trade notification. <table border="1"> <thead> <tr> <th>Value</th> <th>Description</th> </tr> </thead> <tbody> <tr> <td>2</td> <td>Accept</td> </tr> </tbody> </table>	Value	Description	2	Accept														
Value	Description																							
2	Accept																							
54	Side	Y	1	75	unsigned int	Side of the order. <table border="1"> <thead> <tr> <th>Value</th> <th>Description</th> </tr> </thead> <tbody> <tr> <td>1</td> <td>Buy</td> </tr> <tr> <td>2</td> <td>Sell</td> </tr> </tbody> </table>	Value	Description	1	Buy	2	Sell												
Value	Description																							
1	Buy																							
2	Sell																							
939	TrdRptStatus	N	1	76	unsigned int	Overall status of the TES trade, for Initiator only <table border="1"> <thead> <tr> <th>Value</th> <th>Description</th> </tr> </thead> <tbody> <tr> <td>0</td> <td>Accepted</td> </tr> </tbody> </table>	Value	Description	0	Accepted														
Value	Description																							
0	Accepted																							
1011	MessageEventSource	Y	1	77	char	Receiver of a message. <table border="1"> <thead> <tr> <th>Value</th> <th>Description</th> </tr> </thead> <tbody> <tr> <td>A</td> <td>Broadcast to approver</td> </tr> </tbody> </table>	Value	Description	A	Broadcast to approver														
Value	Description																							
A	Broadcast to approver																							
39020	Pad2	U	2	78	Fixed String	not used																		

13.11 TES Trade Broadcast

This messages provides the TES Trade notification.

Tag	Field Name	Req'd	Len	Ofs	Data Type	Description						
<i><MessageHeaderOut></i>												
9	BodyLen	Y	4	0	unsigned int	Number of bytes for the message, including this field.						
28500	TemplatelD	Y	2	4	unsigned int	Unique identifier for a T7 ETI message layout. Value: 10614 (Trade-CaptureReport, MsgType = AE)						
39020	Pad2	U	2	6	Fixed String	not used						
<i><RBCHeader></i>												
52	SendingTime	Y	8	8	UTCTimestamp	Outgoing timestamp; filled always by the gateway						
1181	ApplSeqNum	Y	8	16	unsigned int	Application sequence number assigned to a non-order related T7 ETI data stream.						
28727	ApplSubID	N	4	24	unsigned int	Unique ID assigned by the T7 system during broadcast subscription in order to link broadcasts to the related subscription.						
5948	PartitionID	Y	2	28	unsigned int	Grouping of T7 products. Belongs to the scope of Service Availability and Retransmit requests.						
1352	ApplResendFlag	Y	1	30	unsigned int	Indicates a retransmission message. <table border="1"> <thead> <tr> <th>Value</th> <th>Description</th> </tr> </thead> <tbody> <tr> <td>0</td> <td>False</td> </tr> <tr> <td>1</td> <td>True</td> </tr> </tbody> </table>	Value	Description	0	False	1	True
Value	Description											
0	False											
1	True											
1180	ApplID	Y	1	31	unsigned int	Identifier for an ETI data stream. <table border="1"> <thead> <tr> <th>Value</th> <th>Description</th> </tr> </thead> <tbody> <tr> <td>8</td> <td>TES Trade</td> </tr> </tbody> </table>	Value	Description	8	TES Trade		
Value	Description											
8	TES Trade											
893	LastFragment	Y	1	32	unsigned int	Indicates whether this message is the last fragment (part) of a sequence of messages belonging to one dedicated transaction. <table border="1"> <thead> <tr> <th>Value</th> <th>Description</th> </tr> </thead> <tbody> <tr> <td>1</td> <td>Last Message</td> </tr> </tbody> </table>	Value	Description	1	Last Message		
Value	Description											
1	Last Message											
39070	Pad7	U	7	33	Fixed String	not used						
<i><MessageBody></i>												
48	SecurityID	Y	8	40	signed int	Instrument identifier.						

Tag	Field Name	Req'd	Len	Ofs	Data Type	Description
31	LastPx	Y	8	48	PriceType	Price of TES trade.
32	LastQty	Y	8	56	Qty	Quantity executed in this fill.
1596	ClearingTradePrice	N	8	64	PriceType	Price in clearing notation which can be preliminary or final depending on TradeReportType (856).
28736	ClearingTradeQty	N	8	72	Qty	Quantity in clearing notation.
60	TransactTime	Y	8	80	UTCTimestamp	Transaction timestamp.
1650	RelatedSecurityID	N	8	88	signed int	Instrument identifier of the original T7 strategy.
25191	CompressionID	N	8	96	unsigned int	Compression ID
20403	RootPartyIDClientID	N	8	104	unsigned int	MiFID field: Client Identifier field (ESMA Field 3 (Section A)) used to identify the client of an order for agent account of the member or participant of the trading venue.
25123	ExecutingTrader	N	8	112	unsigned int	MiFID field: Executing Trader data Field (ESMA Field 5 (Section A)) used to identify the person or algorithm within the member or participant of the trading venue who is responsible for the execution of the transaction resulting from the order.
20522	RootParty- IDInvestmentDecision- Maker	N	8	120	unsigned int	MiFID field: Investment decision within firm (ESMA Field 4 (Section A)) is the code used to identify the person or the algorithm within the member or participant of the Trading Venue who is responsible for the investment decision.
25161	BasketTrdMatchID	N	8	128	unsigned int	System defined Basket ID
28585	SideLastPx	N	8	136	PriceType	Fill price for the original T7 strategy.
1009	SideLastQty	N	8	144	Qty	Fill quantity for the original T7 strategy.
2589	RelatedClosePrice	N	8	152	floatDecimal6	User defined index price. To be set for TrdType (1004) Trade at Market [mandatory].
2489	PackageID	Y	4	160	unsigned int	Identifier for a T7 Entry Service trade i.e. TES trade ID.
1300	MarketSegmentID	Y	4	164	signed int	Product identifier.
1003	TradeID	Y	4	168	unsigned int	Uniquely Identifies all TES Trade Sides executed as part of a TES Trade per simple instrument.

Tag	Field Name	Req'd	Len	Ofs	Data Type	Description																				
75	TradeDate	Y	4	172	LocalMktDate	Business date.																				
1506	SideTradeID	Y	4	176	unsigned int	Private trade identifier of an executed TES Trade Side per simple instrument.																				
20455	RootPartyIDSessionID	N	4	180	unsigned int	Session ID.																				
1126	OrigTradeID	N	4	184	unsigned int	In case of a trade reversal/modification this field provides the original trade identifier.																				
20459	RootParty-IDExecutingUnit	Y	4	188	unsigned int	Business Unit ID.																				
20412	RootParty-IDExecutingTrader	Y	4	192	unsigned int	Owning User ID.																				
25026	RootPartyIDClearing-Unit	N	4	196	unsigned int	Clearing Business Unit ID.																				
1851	StrategyLinkID	N	4	200	unsigned int	Corresponds to the Alloc-ID/IndividualAllocID (unique identifier for a TES Trade side).																				
1649	RelatedSymbol	N	4	204	signed int	Product identifier of the original T7 strategy.																				
748	TotNumTradeReports	N	4	208	signed int	Number of leg executions of the original strategy order.																				
28758	NegotiationID	N	4	212	unsigned int	ID of a SRQS negotiation																				
25152	SRQSRelatedTradeID	N	4	216	unsigned int	Trade ID out of a SRQS Negotiation Event																				
28899	BasketProfileID	N	4	220	unsigned int	ID of the Basket profile, applicable only for Basket of Equity Total Return Futures(TrdType(828)=1010)																				
762	SecuritySubType	N	4	224	signed int	Sub-type qualification/identification of the SecurityType																				
828	TrdType	N	2	228	unsigned int	Type of TES trade. <table border="1" data-bbox="991 1592 1407 2056"> <thead> <tr> <th>Value</th> <th>Description</th> </tr> </thead> <tbody> <tr> <td>1</td> <td>Block Trade</td> </tr> <tr> <td>12</td> <td>Exchange for Swap</td> </tr> <tr> <td>50</td> <td>Compression</td> </tr> <tr> <td>1000</td> <td>Vola Trade</td> </tr> <tr> <td>1001</td> <td>EFP-Fin Trade</td> </tr> <tr> <td>1002</td> <td>EFP-Index Futures Trade</td> </tr> <tr> <td>1007</td> <td>QTPIP BLOCK TRADE</td> </tr> <tr> <td>1004</td> <td>Trade at Market</td> </tr> <tr> <td>1006</td> <td>Eurex/Xetra Enlight triggered trade</td> </tr> </tbody> </table>	Value	Description	1	Block Trade	12	Exchange for Swap	50	Compression	1000	Vola Trade	1001	EFP-Fin Trade	1002	EFP-Index Futures Trade	1007	QTPIP BLOCK TRADE	1004	Trade at Market	1006	Eurex/Xetra Enlight triggered trade
Value	Description																									
1	Block Trade																									
12	Exchange for Swap																									
50	Compression																									
1000	Vola Trade																									
1001	EFP-Fin Trade																									
1002	EFP-Index Futures Trade																									
1007	QTPIP BLOCK TRADE																									
1004	Trade at Market																									
1006	Eurex/Xetra Enlight triggered trade																									

Tag	Field Name	Req'd	Len	Ofs	Data Type	Description																				
1227	ProductComplex	N	1	230	unsigned int	<p>This field qualifies an instrument type on T7.</p> <table border="1"> <thead> <tr> <th>Value</th> <th>Description</th> </tr> </thead> <tbody> <tr> <td>1</td> <td>Simple instrument</td> </tr> <tr> <td>10</td> <td>Flexible Simple Instrument</td> </tr> </tbody> </table>	Value	Description	1	Simple instrument	10	Flexible Simple Instrument														
Value	Description																									
1	Simple instrument																									
10	Flexible Simple Instrument																									
28587	RelatedProduct-Complex	N	1	231	unsigned int	<p>Instrument type of the original T7 strategy.</p> <table border="1"> <thead> <tr> <th>Value</th> <th>Description</th> </tr> </thead> <tbody> <tr> <td>2</td> <td>Standard Option Strategy</td> </tr> <tr> <td>3</td> <td>Non-Standard Option Strategy</td> </tr> <tr> <td>4</td> <td>Volatility Strategy</td> </tr> <tr> <td>5</td> <td>Futures Spread</td> </tr> <tr> <td>6</td> <td>Inter-Product Spread</td> </tr> <tr> <td>7</td> <td>Standard Future Strategy</td> </tr> <tr> <td>8</td> <td>Pack and Bundle</td> </tr> <tr> <td>9</td> <td>Strip</td> </tr> <tr> <td>11</td> <td>Commodity Strip</td> </tr> </tbody> </table>	Value	Description	2	Standard Option Strategy	3	Non-Standard Option Strategy	4	Volatility Strategy	5	Futures Spread	6	Inter-Product Spread	7	Standard Future Strategy	8	Pack and Bundle	9	Strip	11	Commodity Strip
Value	Description																									
2	Standard Option Strategy																									
3	Non-Standard Option Strategy																									
4	Volatility Strategy																									
5	Futures Spread																									
6	Inter-Product Spread																									
7	Standard Future Strategy																									
8	Pack and Bundle																									
9	Strip																									
11	Commodity Strip																									
54	Side	Y	1	232	unsigned int	<p>Side of the TES trade.</p> <table border="1"> <thead> <tr> <th>Value</th> <th>Description</th> </tr> </thead> <tbody> <tr> <td>1</td> <td>Buy</td> </tr> <tr> <td>2</td> <td>Sell</td> </tr> </tbody> </table>	Value	Description	1	Buy	2	Sell														
Value	Description																									
1	Buy																									
2	Sell																									
1815	TradingCapacity	N	1	233	unsigned int	<p>This field designates if the trader is acting in the capacity of agent, trading for its own account or acting as a market maker.</p> <table border="1"> <thead> <tr> <th>Value</th> <th>Description</th> </tr> </thead> <tbody> <tr> <td>1</td> <td>Customer (Agency)</td> </tr> <tr> <td>5</td> <td>Principal (Proprietary)</td> </tr> <tr> <td>6</td> <td>Market Maker</td> </tr> </tbody> </table>	Value	Description	1	Customer (Agency)	5	Principal (Proprietary)	6	Market Maker												
Value	Description																									
1	Customer (Agency)																									
5	Principal (Proprietary)																									
6	Market Maker																									

Tag	Field Name	Req'd	Len	Ofs	Data Type	Description										
856	TradeReportType	Y	1	234	unsigned int	Identifies the type of trade notification. <table border="1"> <thead> <tr> <th>Value</th> <th>Description</th> </tr> </thead> <tbody> <tr> <td>0</td> <td>Submit</td> </tr> <tr> <td>1</td> <td>Alleged</td> </tr> <tr> <td>5</td> <td>No/Was (Replaced)</td> </tr> <tr> <td>7</td> <td>(Locked-In) Trade Break</td> </tr> </tbody> </table>	Value	Description	0	Submit	1	Alleged	5	No/Was (Replaced)	7	(Locked-In) Trade Break
Value	Description															
0	Submit															
1	Alleged															
5	No/Was (Replaced)															
7	(Locked-In) Trade Break															
830	TransferReason	Y	1	235	unsigned int	Identifies the role for which the trade notification is received. <table border="1"> <thead> <tr> <th>Value</th> <th>Description</th> </tr> </thead> <tbody> <tr> <td>1</td> <td>Owner</td> </tr> <tr> <td>2</td> <td>Clearer</td> </tr> </tbody> </table>	Value	Description	1	Owner	2	Clearer				
Value	Description															
1	Owner															
2	Clearer															
1390	TradePublishIndicator	Y	1	236	unsigned int	Indicates if a trade should be reported via the market reporting service. <table border="1"> <thead> <tr> <th>Value</th> <th>Description</th> </tr> </thead> <tbody> <tr> <td>2</td> <td>Deferred publication to market</td> </tr> <tr> <td>3</td> <td>Published to market</td> </tr> </tbody> </table>	Value	Description	2	Deferred publication to market	3	Published to market				
Value	Description															
2	Deferred publication to market															
3	Published to market															
442	MultiLegReportingType	N	1	237	unsigned int	Indicates if the trade resulted from a single order or a multi leg instrument. <table border="1"> <thead> <tr> <th>Value</th> <th>Description</th> </tr> </thead> <tbody> <tr> <td>1</td> <td>Single instrument</td> </tr> <tr> <td>2</td> <td>Complex instrument</td> </tr> </tbody> </table>	Value	Description	1	Single instrument	2	Complex instrument				
Value	Description															
1	Single instrument															
2	Complex instrument															
77	PositionEffect	N	1	238	char	Field is used for T7 position management purposes and indicates whether the order is submitted to open or close a position. <table border="1"> <thead> <tr> <th>Value</th> <th>Description</th> </tr> </thead> <tbody> <tr> <td>C</td> <td>Close</td> </tr> <tr> <td>O</td> <td>Open</td> </tr> </tbody> </table>	Value	Description	C	Close	O	Open				
Value	Description															
C	Close															
O	Open															

Tag	Field Name	Req'd	Len	Ofs	Data Type	Description						
28750	MultilegPriceModel	N	1	239	unsigned int	Price decomposition method for legs of a complex instrument. <table border="1"> <thead> <tr> <th>Value</th> <th>Description</th> </tr> </thead> <tbody> <tr> <td>0</td> <td>leg level prices provided by system</td> </tr> <tr> <td>1</td> <td>leg level prices provided by user</td> </tr> </tbody> </table>	Value	Description	0	leg level prices provided by system	1	leg level prices provided by user
Value	Description											
0	leg level prices provided by system											
1	leg level prices provided by user											
23002	OrderAttribute-LiquidityProvision	N	1	240	unsigned int	MiFID field: Indication as to whether an order is submitted to a Trading Venue as part of a market making strategy. <table border="1"> <thead> <tr> <th>Value</th> <th>Description</th> </tr> </thead> <tbody> <tr> <td>1</td> <td>Liquidity provision</td> </tr> <tr> <td>0</td> <td>No liquidity provision</td> </tr> </tbody> </table>	Value	Description	1	Liquidity provision	0	No liquidity provision
Value	Description											
1	Liquidity provision											
0	No liquidity provision											
23003	OrderAttributeRisk-Reduction	N	1	241	unsigned int	MiFID field: Indication as to whether the transaction reduces risk in an objectively measurable way in accordance with Article 57 of Directive 2014/EU. The field is only applicable for commodity derivative transactions. <table border="1"> <thead> <tr> <th>Value</th> <th>Description</th> </tr> </thead> <tbody> <tr> <td>1</td> <td>Risk reduction</td> </tr> <tr> <td>0</td> <td>No risk reduction</td> </tr> </tbody> </table>	Value	Description	1	Risk reduction	0	No risk reduction
Value	Description											
1	Risk reduction											
0	No risk reduction											
25124	ExecutingTrader-Qualifier	N	1	242	unsigned int	MiFID field: Qualifier for field ExecutingTrader. It is required to distinguish between natural persons and Algos. <table border="1"> <thead> <tr> <th>Value</th> <th>Description</th> </tr> </thead> <tbody> <tr> <td>22</td> <td>Algo</td> </tr> <tr> <td>24</td> <td>Human/Natural person</td> </tr> </tbody> </table>	Value	Description	22	Algo	24	Human/Natural person
Value	Description											
22	Algo											
24	Human/Natural person											

Tag	Field Name	Req'd	Len	Ofs	Data Type	Description						
21622	RootParty- IDInvestmentDecision- MakerQualifier	N	1	243	unsigned int	<p>MiFID field: Qualifier for field Party- IdInvestmentDecisionMaker. Mem- bers/participants will have the possi- bility to specify an Investment quali- fier value to distinguish between nat- ural persons and Algos.</p> <table border="1"> <thead> <tr> <th>Value</th> <th>Description</th> </tr> </thead> <tbody> <tr> <td>22</td> <td>Algo</td> </tr> <tr> <td>24</td> <td>Human/Natural person</td> </tr> </tbody> </table>	Value	Description	22	Algo	24	Human/Natural person
Value	Description											
22	Algo											
24	Human/Natural person											
1724	OrderOrigination	N	1	244	unsigned int	<p>MiFID field: Field to indicate order received from a direct access or spon- sored access customer</p> <table border="1"> <thead> <tr> <th>Value</th> <th>Description</th> </tr> </thead> <tbody> <tr> <td>5</td> <td>Order received from a direct access customer</td> </tr> </tbody> </table>	Value	Description	5	Order received from a direct access customer		
Value	Description											
5	Order received from a direct access customer											
700	ReversalIndicator	N	1	245	unsigned int	<p>Indicator whether the reversal of the TES trade is electronically requested or not</p> <table border="1"> <thead> <tr> <th>Value</th> <th>Description</th> </tr> </thead> <tbody> <tr> <td>0</td> <td>No</td> </tr> <tr> <td>1</td> <td>Yes</td> </tr> </tbody> </table>	Value	Description	0	No	1	Yes
Value	Description											
0	No											
1	Yes											
2788	TradeAggregation- TransType	N	1	246	unsigned int	<p>Trade Aggregation Identifier.</p> <table border="1"> <thead> <tr> <th>Value</th> <th>Description</th> </tr> </thead> <tbody> <tr> <td>0</td> <td>New</td> </tr> </tbody> </table>	Value	Description	0	New		
Value	Description											
0	New											
1	Account	N	2	247	Fixed String	<p>Accounts to book trades and keep po- sitions on. Valid characters: 1-9, \x41, \x47, \x49, \x4D, \x50, \x52</p>						
20438	RootPartyIDPosition- Account	N	32	249	Fixed String	<p>'Flexible Account' information. Valid characters: \x20, \x30-\x39, \x41-\x5A</p>						

Tag	Field Name	Req'd	Len	Ofs	Data Type	Description																
1031	CustOrderHandling-Inst	N	1	281	Fixed String	<p>Identifies the source of an order, in accordance with the FIA guidelines for a rate Identifier. The field is for participant use only.</p> <table border="1"> <thead> <tr> <th>Value</th> <th>Description</th> </tr> </thead> <tbody> <tr> <td>W</td> <td>Desk</td> </tr> <tr> <td>Y</td> <td>Electronic</td> </tr> <tr> <td>C</td> <td>Vendor-provided Platform billed by Executing Broker</td> </tr> <tr> <td>G</td> <td>Sponsored Access via Exchange API or FIX provided by Executing Broker</td> </tr> <tr> <td>H</td> <td>Premium Algorithmic Trading Provider billed by Executing Broker</td> </tr> <tr> <td>D</td> <td>Other, including Other-provided Screen</td> </tr> <tr> <td>*</td> <td>More values</td> </tr> </tbody> </table>	Value	Description	W	Desk	Y	Electronic	C	Vendor-provided Platform billed by Executing Broker	G	Sponsored Access via Exchange API or FIX provided by Executing Broker	H	Premium Algorithmic Trading Provider billed by Executing Broker	D	Other, including Other-provided Screen	*	More values
Value	Description																					
W	Desk																					
Y	Electronic																					
C	Vendor-provided Platform billed by Executing Broker																					
G	Sponsored Access via Exchange API or FIX provided by Executing Broker																					
H	Premium Algorithmic Trading Provider billed by Executing Broker																					
D	Other, including Other-provided Screen																					
*	More values																					
25007	FreeText1	N	12	282	Fixed String	<p>First free-format text field for trader specific or customer-related comments</p> <p>Valid characters: \x20, \x23-\x25, \x28-\x2A, \x2C-\x3B, \x3F, \x41-\x5F, \x61-\x7B, \x7D, \x7E</p>																
25008	FreeText2	N	12	294	Fixed String	<p>Second free-format text field for trader specific or customer-related comments</p> <p>Valid characters: \x20, \x23-\x25, \x28-\x2A, \x2C-\x3B, \x3F, \x41-\x5F, \x61-\x7B, \x7D, \x7E</p>																
25009	FreeText3	N	12	306	Fixed String	<p>Third free-format text field for trader-specific or customer-related comments.</p> <p>Valid characters: \x20, \x23-\x25, \x28-\x2A, \x2C-\x3B, \x3F, \x41-\x5F, \x61-\x7B, \x7D, \x7E</p>																
22401	RootPartyExecuting-Firm	Y	5	318	Fixed String	<p>Participant Short Name.</p> <p>Valid characters: \x20, \x22-\x7B, \x7D, \x7E</p>																

Tag	Field Name	Req'd	Len	Ofs	Data Type	Description
22412	RootPartyExecuting-Trader	Y	6	323	Fixed String	Owning User Short Name. Valid characters: \x20, \x22-\x7B, \x7D, \x7E
22404	RootPartyClearing-Firm	N	5	329	Fixed String	Clearing Member Short Name. Valid characters: \x20, \x22-\x7B, \x7D, \x7E
22421	RootPartyClearing-Organization	Y	4	334	Fixed String	Clearing House Short Name. Valid characters: \x20, \x22-\x7B, \x7D, \x7E
20432	RootParty-IDBeneficiary	N	9	338	Fixed String	Final Beneficiary. Valid characters: \x20, \x22-\x7B, \x7D, \x7E
20496	RootPartyIDTakeUp-TradingFirm	N	5	347	Fixed String	Take-up Member Short Name. Valid characters: A-Z, 0-9, \x20
20413	RootPartyIDOrder-OriginationFirm	N	7	352	Fixed String	External Member ID. Valid characters: A-Z, 0-9, \x20
20473	RootParty-IDExecutionVenue	N	4	359	Fixed String	Market Segment Identification Code Valid characters: \x20, \x22-\x7B, \x7D, \x7E
1903	RegulatoryTradeID	N	52	363	Fixed String	TVTIC - Trading Venue Transaction Identification Code Valid characters: 0-9, A-Z, a-z
25182	BasketPartyContra-Firm	N	5	415	Fixed String	The identifier of the basket member counterparty institution. Valid characters: A-Z, 0-9, \x20
26162	BasketSideTrade-ReportID	N	20	420	Fixed String	User defined Basket trade ID Valid characters: \x01-\x7E
32999	FeeDntCode	N	15	440	Fixed String	This field indicates the Fee Code associated with the transaction. Valid characters: \x41-\x45, \x47, \x4B, \x4D, \x4E, \x50, \x52, \x53, \x54, \x57, \x58
39000	Pad1	U	1	455	Fixed String	not used

13.12 Reverse TES Trade Request

This message is sent to the service "T7 Entry".

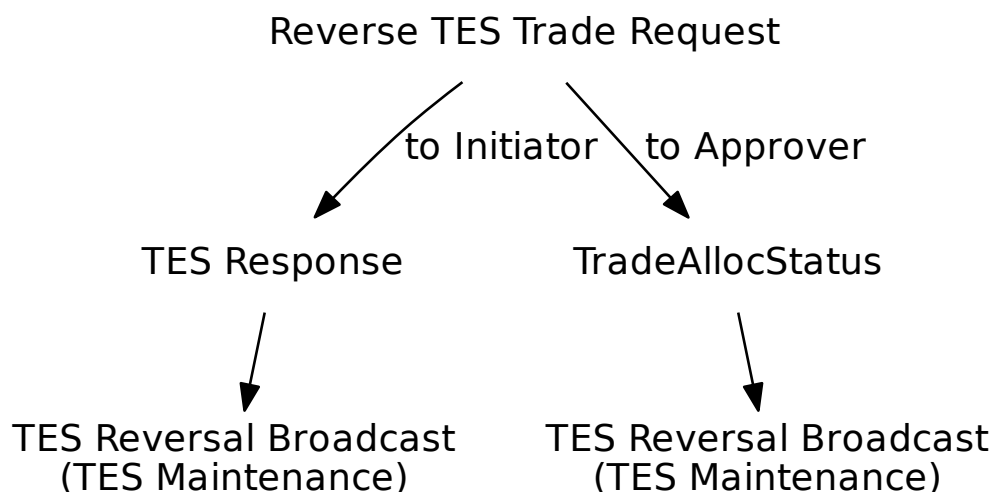

Tag	Field Name	Req'd	Len	Ofs	Data Type	Description
<i><MessageHeaderIn></i>						
9	BodyLen	Y	4	0	unsigned int	Number of bytes for the message, including this field.
28500	TemplatID	Y	2	4	unsigned int	Unique identifier for a T7 ETI message layout. Value: 10630 (Trade-CaptureReport, MsgType = AE)
25028	NetworkMsgID	U	8	6	Fixed String	not used
39020	Pad2	U	2	14	Fixed String	not used
<i><RequestHeader></i>						
34	MsgSeqNum	Y	4	16	unsigned int	Message sequence number used by the participant for requests sent to the gateway.
50	SenderSubID	Y	4	20	unsigned int	User ID.
<i><MessageBody></i>						
1300	MarketSegmentID	Y	4	24	signed int	Product identifier.
2489	PackageID	Y	4	28	unsigned int	Identifier for a T7 Entry Service trade i.e. TES trade ID.
30017	TESExeclD	Y	4	32	unsigned int	System transaction identifier for a T7 Entry Service transaction.

Tag	Field Name	Req'd	Len	Ofs	Data Type	Description																				
2546	RelatedMarket-SegmentID	N	4	36	signed int	Identifies a related product. To be set for TrdType (1000) Vola Trade [mandatory].																				
828	TrdType	Y	2	40	unsigned int	Type of TES trade. <table border="1"> <thead> <tr> <th>Value</th> <th>Description</th> </tr> </thead> <tbody> <tr> <td>1</td> <td>Block Trade</td> </tr> <tr> <td>12</td> <td>Exchange for Swap</td> </tr> <tr> <td>50</td> <td>Compression</td> </tr> <tr> <td>1000</td> <td>Vola Trade</td> </tr> <tr> <td>1001</td> <td>EFP-Fin Trade</td> </tr> <tr> <td>1002</td> <td>EFP-Index Futures Trade</td> </tr> <tr> <td>1007</td> <td>QTPIP BLOCK TRADE</td> </tr> <tr> <td>1004</td> <td>Trade at Market</td> </tr> <tr> <td>1006</td> <td>Eurex/Xetra Enlight triggered trade</td> </tr> </tbody> </table>	Value	Description	1	Block Trade	12	Exchange for Swap	50	Compression	1000	Vola Trade	1001	EFP-Fin Trade	1002	EFP-Index Futures Trade	1007	QTPIP BLOCK TRADE	1004	Trade at Market	1006	Eurex/Xetra Enlight triggered trade
Value	Description																									
1	Block Trade																									
12	Exchange for Swap																									
50	Compression																									
1000	Vola Trade																									
1001	EFP-Fin Trade																									
1002	EFP-Index Futures Trade																									
1007	QTPIP BLOCK TRADE																									
1004	Trade at Market																									
1006	Eurex/Xetra Enlight triggered trade																									
571	TradeReportID	N	20	42	Fixed String	User defined transaction ID. Part of the TES response and TES broadcast. Valid characters: \x01-\x7E																				
25196	ReversalReasonText	N	132	62	Fixed String	Reversal Reason Text Valid characters: \x20, \x22-\x7B, \x7D, \x7E																				
39060	Pad6	U	6	194	Fixed String	not used																				

13.13 Approve Reverse TES Trade Request

This message is sent to the service "T7 Entry".

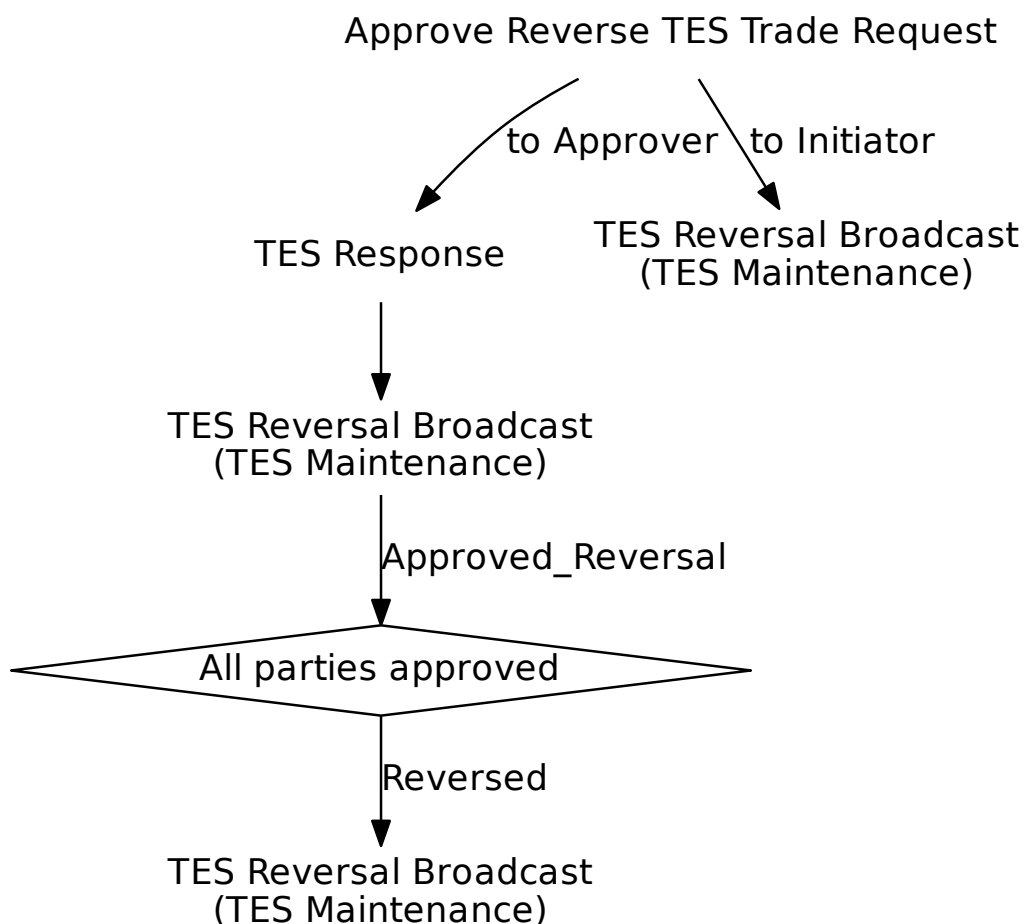

Tag	Field Name	Req'd	Len	Ofs	Data Type	Description
<i><MessageHeaderIn></i>						
9	BodyLen	Y	4	0	unsigned int	Number of bytes for the message, including this field.
28500	TemplateID	Y	2	4	unsigned int	Unique identifier for a T7 ETI message layout. Value: 10631 (Trade-CaptureReport, MsgType = AE)
25028	NetworkMsgID	U	8	6	Fixed String	not used
39020	Pad2	U	2	14	Fixed String	not used
<i><RequestHeader></i>						

Tag	Field Name	Req'd	Len	Ofs	Data Type	Description																				
34	MsgSeqNum	Y	4	16	unsigned int	Message sequence number used by the participant for requests sent to the gateway.																				
50	SenderSubID	Y	4	20	unsigned int	User ID.																				
<MessageBody>																										
1300	MarketSegmentID	Y	4	24	signed int	Product identifier.																				
2489	PackageID	Y	4	28	unsigned int	Identifier for a T7 Entry Service trade i.e. TES trade ID.																				
70	AllocID	Y	4	32	unsigned int	Unique identifier for a TES Trade side.																				
30017	TESExecID	Y	4	36	unsigned int	System transaction identifier for a T7 Entry Service transaction.																				
2546	RelatedMarket-SegmentID	N	4	40	signed int	Identifies a related product. To be set for TrdType (1000) Vola Trade [mandatory].																				
828	TrdType	Y	2	44	unsigned int	Type of TES trade. <table border="1" data-bbox="991 1010 1409 1473"> <thead> <tr> <th>Value</th> <th>Description</th> </tr> </thead> <tbody> <tr> <td>1</td> <td>Block Trade</td> </tr> <tr> <td>12</td> <td>Exchange for Swap</td> </tr> <tr> <td>50</td> <td>Compression</td> </tr> <tr> <td>1000</td> <td>Vola Trade</td> </tr> <tr> <td>1001</td> <td>EFP-Fin Trade</td> </tr> <tr> <td>1002</td> <td>EFP-Index Futures Trade</td> </tr> <tr> <td>1007</td> <td>QTPIP BLOCK TRADE</td> </tr> <tr> <td>1004</td> <td>Trade at Market</td> </tr> <tr> <td>1006</td> <td>Eurex/Xetra Enlight triggered trade</td> </tr> </tbody> </table>	Value	Description	1	Block Trade	12	Exchange for Swap	50	Compression	1000	Vola Trade	1001	EFP-Fin Trade	1002	EFP-Index Futures Trade	1007	QTPIP BLOCK TRADE	1004	Trade at Market	1006	Eurex/Xetra Enlight triggered trade
Value	Description																									
1	Block Trade																									
12	Exchange for Swap																									
50	Compression																									
1000	Vola Trade																									
1001	EFP-Fin Trade																									
1002	EFP-Index Futures Trade																									
1007	QTPIP BLOCK TRADE																									
1004	Trade at Market																									
1006	Eurex/Xetra Enlight triggered trade																									
571	TradeReportID	N	20	46	Fixed String	User defined transaction ID. Part of the TES response and TES broadcast. Valid characters: \x01-\x7E																				
39060	Pad6	U	6	66	Fixed String	not used																				

13.14 TES Reversal Broadcast

Tag	Field Name	Req'd	Len	Ofs	Data Type	Description						
<i><MessageHeaderOut></i>												
9	BodyLen	Y	4	0	unsigned int	Number of bytes for the message, including this field.						
28500	TemplateID	Y	2	4	unsigned int	Unique identifier for a T7 ETI message layout. Value: 10632 (Trade-CaptureReport, MsgType = AE)						
39020	Pad2	U	2	6	Fixed String	not used						
<i><RBCHheader></i>												
52	SendingTime	Y	8	8	UTCTimestamp	Outgoing timestamp; filled always by the gateway						
1181	ApplSeqNum	Y	8	16	unsigned int	Application sequence number assigned to a non-order related T7 ETI data stream.						
28727	ApplSubID	N	4	24	unsigned int	Unique ID assigned by the T7 system during broadcast subscription in order to link broadcasts to the related subscription.						
5948	PartitionID	Y	2	28	unsigned int	Grouping of T7 products. Belongs to the scope of Service Availability and Retransmit requests.						
1352	ApplResendFlag	Y	1	30	unsigned int	Indicates a retransmission message. <table border="1" data-bbox="991 1312 1409 1440"> <thead> <tr> <th>Value</th> <th>Description</th> </tr> </thead> <tbody> <tr> <td>0</td> <td>False</td> </tr> <tr> <td>1</td> <td>True</td> </tr> </tbody> </table>	Value	Description	0	False	1	True
Value	Description											
0	False											
1	True											
1180	ApplID	Y	1	31	unsigned int	Identifier for an ETI data stream. <table border="1" data-bbox="991 1518 1409 1601"> <thead> <tr> <th>Value</th> <th>Description</th> </tr> </thead> <tbody> <tr> <td>7</td> <td>TES Maintenance</td> </tr> </tbody> </table>	Value	Description	7	TES Maintenance		
Value	Description											
7	TES Maintenance											
893	LastFragment	Y	1	32	unsigned int	Indicates whether this message is the last fragment (part) of a sequence of messages belonging to one dedicated transaction. <table border="1" data-bbox="991 1800 1409 1883"> <thead> <tr> <th>Value</th> <th>Description</th> </tr> </thead> <tbody> <tr> <td>1</td> <td>Last Message</td> </tr> </tbody> </table>	Value	Description	1	Last Message		
Value	Description											
1	Last Message											
39070	Pad7	U	7	33	Fixed String	not used						
<i><MessageBody></i>												
25197	ReversalInitiationTime	N	8	40	UTCTimestamp	Reversal Initiation Time						
1300	MarketSegmentID	Y	4	48	signed int	Product identifier.						

Tag	Field Name	Req'd	Len	Ofs	Data Type	Description																				
2489	PackageID	Y	4	52	unsigned int	Identifier for a T7 Entry Service trade i.e. TES trade ID.																				
30017	TESExecID	Y	4	56	unsigned int	System transaction identifier for a T7 Entry Service transaction.																				
2546	RelatedMarket-SegmentID	N	4	60	signed int	Identifies a related product. To be set for TrdType (1000) Vola Trade [mandatory].																				
828	TrdType	Y	2	64	unsigned int	Type of TES trade. <table border="1"> <thead> <tr> <th>Value</th> <th>Description</th> </tr> </thead> <tbody> <tr> <td>1</td> <td>Block Trade</td> </tr> <tr> <td>12</td> <td>Exchange for Swap</td> </tr> <tr> <td>50</td> <td>Compression</td> </tr> <tr> <td>1000</td> <td>Vola Trade</td> </tr> <tr> <td>1001</td> <td>EFP-Fin Trade</td> </tr> <tr> <td>1002</td> <td>EFP-Index Futures Trade</td> </tr> <tr> <td>1007</td> <td>QTPIP BLOCK TRADE</td> </tr> <tr> <td>1004</td> <td>Trade at Market</td> </tr> <tr> <td>1006</td> <td>Eurex/Xetra Enlight triggered trade</td> </tr> </tbody> </table>	Value	Description	1	Block Trade	12	Exchange for Swap	50	Compression	1000	Vola Trade	1001	EFP-Fin Trade	1002	EFP-Index Futures Trade	1007	QTPIP BLOCK TRADE	1004	Trade at Market	1006	Eurex/Xetra Enlight triggered trade
Value	Description																									
1	Block Trade																									
12	Exchange for Swap																									
50	Compression																									
1000	Vola Trade																									
1001	EFP-Fin Trade																									
1002	EFP-Index Futures Trade																									
1007	QTPIP BLOCK TRADE																									
1004	Trade at Market																									
1006	Eurex/Xetra Enlight triggered trade																									
939	TrdRptStatus	N	1	66	unsigned int	Overall status of the TES trade, for Initiator only <table border="1"> <thead> <tr> <th>Value</th> <th>Description</th> </tr> </thead> <tbody> <tr> <td>0</td> <td>Accepted</td> </tr> <tr> <td>7</td> <td>Terminated</td> </tr> <tr> <td>5</td> <td>Pending Cancel</td> </tr> </tbody> </table>	Value	Description	0	Accepted	7	Terminated	5	Pending Cancel												
Value	Description																									
0	Accepted																									
7	Terminated																									
5	Pending Cancel																									
25195	ReversalCancellation-Reason	N	1	67	unsigned int	Reversal Cancellation Reason <table border="1"> <thead> <tr> <th>Value</th> <th>Description</th> </tr> </thead> <tbody> <tr> <td>1</td> <td>TES Activity State Change</td> </tr> <tr> <td>2</td> <td>Instrument Expiration</td> </tr> <tr> <td>3</td> <td>Instrument Deletion</td> </tr> <tr> <td>4</td> <td>Instrument Suspension</td> </tr> </tbody> </table>	Value	Description	1	TES Activity State Change	2	Instrument Expiration	3	Instrument Deletion	4	Instrument Suspension										
Value	Description																									
1	TES Activity State Change																									
2	Instrument Expiration																									
3	Instrument Deletion																									
4	Instrument Suspension																									
28709	NoSideAllocs	Y	1	68	Counter	Number of allocation in a T7 Entry Service trade. Number of TES trade sides in a TES trade																				
571	TradeReportID	N	20	69	Fixed String	User defined transaction ID. Part of the TES response and TES broadcast. Valid characters: \x01-\x7E																				

Tag	Field Name	Req'd	Len	Ofs	Data Type	Description																						
25196	ReversalReasonText	N	132	89	Fixed String	Reversal Reason Text Valid characters: \x20, \x22-\x7B, \x7D, \x7E																						
39030	Pad3	U	3	221	Fixed String	not used																						
<i><SideAllocGrpBC> Cardinality: 1 - 99, Record counter: NoSideAllocs</i>																												
80	>AllocQty	U	8	224	Qty	not used																						
25198	>ReversalApproval-Time	N	8	232	UTCTimestamp	Reversal Approval Time																						
467	>IndividualAllocID	Y	4	240	unsigned int	Unique identifier for a TES trade side.																						
25180	>TESEnrichment-RuleID	U	4	244	unsigned int	not used																						
22001	>PartyExecutingFirm	U	5	248	Fixed String	not used																						
22012	>PartyExecuting-Trader	U	6	253	Fixed String	not used																						
54	>Side	U	1	259	unsigned int	not used																						
1840	>TradeAllocStatus	Y	1	260	unsigned int	Status of an allocation in a T7 Entry Service trade. <table border="1" data-bbox="991 1070 1409 1536"> <thead> <tr> <th>Value</th> <th>Description</th> </tr> </thead> <tbody> <tr><td>1</td><td>Pending</td></tr> <tr><td>2</td><td>Approved</td></tr> <tr><td>3</td><td>Auto Approved</td></tr> <tr><td>4</td><td>Uploaded</td></tr> <tr><td>5</td><td>Canceled</td></tr> <tr><td>6</td><td>Pending Execution</td></tr> <tr><td>7</td><td>Pending Reversal</td></tr> <tr><td>8</td><td>Side Approved Reversal</td></tr> <tr><td>9</td><td>Reversed</td></tr> <tr><td>10</td><td>Cancelled Reversal</td></tr> </tbody> </table>	Value	Description	1	Pending	2	Approved	3	Auto Approved	4	Uploaded	5	Canceled	6	Pending Execution	7	Pending Reversal	8	Side Approved Reversal	9	Reversed	10	Cancelled Reversal
Value	Description																											
1	Pending																											
2	Approved																											
3	Auto Approved																											
4	Uploaded																											
5	Canceled																											
6	Pending Execution																											
7	Pending Reversal																											
8	Side Approved Reversal																											
9	Reversed																											
10	Cancelled Reversal																											
39030	>Pad3	U	3	261	Fixed String	not used																						

13.15 TES Compression Run Status Request

This message is sent to the service "T7 Entry".

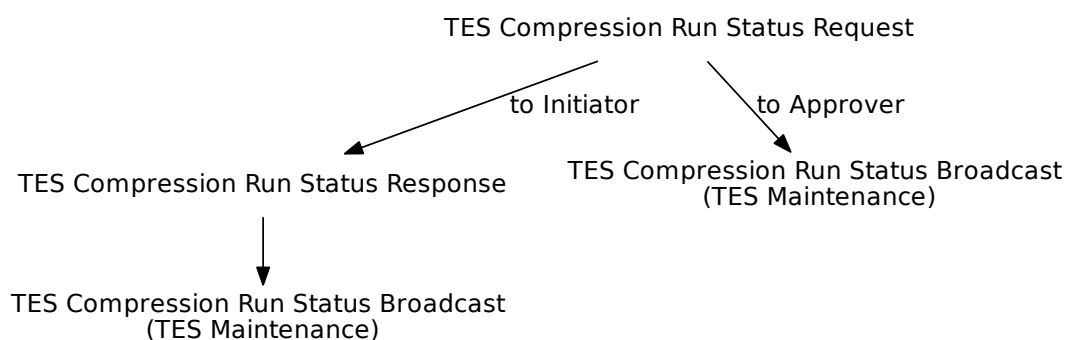

Tag	Field Name	Req'd	Len	Ofs	Data Type	Description								
<i><MessageHeaderIn></i>														
9	BodyLen	Y	4	0	unsigned int	Number of bytes for the message, including this field.								
28500	TemplatID	Y	2	4	unsigned int	Unique identifier for a T7 ETI message layout. Value: 10616 (Trade-CaptureReport, MsgType = AE)								
25028	NetworkMsgID	U	8	6	Fixed String	not used								
39020	Pad2	U	2	14	Fixed String	not used								
<i><RequestHeader></i>														
34	MsgSeqNum	Y	4	16	unsigned int	Message sequence number used by the participant for requests sent to the gateway.								
50	SenderSubID	Y	4	20	unsigned int	User ID.								
<i><MessageBody></i>														
25191	CompressionID	N	8	24	unsigned int	Compression ID								
1300	MarketSegmentID	Y	4	32	signed int	Product identifier.								
25192	CompressionAction	Y	1	36	unsigned int	Compression Action <table border="1" style="margin-left: 20px;"> <thead> <tr> <th>Value</th> <th>Description</th> </tr> </thead> <tbody> <tr> <td>1</td> <td>Start Compression</td> </tr> <tr> <td>2</td> <td>Commit Compression</td> </tr> <tr> <td>3</td> <td>Cancel Compression</td> </tr> </tbody> </table>	Value	Description	1	Start Compression	2	Commit Compression	3	Cancel Compression
Value	Description													
1	Start Compression													
2	Commit Compression													
3	Cancel Compression													

Tag	Field Name	Req'd	Len	Ofs	Data Type	Description						
1390	TradePublishIndicator	N	1	37	unsigned int	Indicates if a trade should be reported via the market reporting service. <table border="1"> <thead> <tr> <th>Value</th> <th>Description</th> </tr> </thead> <tbody> <tr> <td>0</td> <td>Do Not Publish Trade</td> </tr> <tr> <td>1</td> <td>Publish Trade</td> </tr> </tbody> </table>	Value	Description	0	Do Not Publish Trade	1	Publish Trade
Value	Description											
0	Do Not Publish Trade											
1	Publish Trade											
39020	Pad2	U	2	38	Fixed String	not used						

13.16 TES Compression Run Status Response

Tag	Field Name	Req'd	Len	Ofs	Data Type	Description										
<i><MessageHeaderOut></i>																
9	BodyLen	Y	4	0	unsigned int	Number of bytes for the message, including this field.										
28500	TemplateID	Y	2	4	unsigned int	Unique identifier for a T7 ETI message layout. Value: 10617 (Trade-CaptureReportAck, MsgType = AR)										
39020	Pad2	U	2	6	Fixed String	not used										
<i><ResponseHeader></i>																
5979	RequestTime	Y	8	8	UTCTimestamp	Gateway request in timestamp.										
52	SendingTime	Y	8	16	UTCTimestamp	Outgoing timestamp; filled always by the gateway										
34	MsgSeqNum	Y	4	24	unsigned int	Message sequence number used by the participant for requests sent to the gateway.										
39040	Pad4	U	4	28	Fixed String	not used										
<i><MessageBody></i>																
25191	CompressionID	N	8	32	unsigned int	Compression ID										
1300	MarketSegmentID	N	4	40	signed int	Product identifier.										
25192	CompressionAction	N	1	44	unsigned int	Compression Action <table border="1"> <thead> <tr> <th>Value</th> <th>Description</th> </tr> </thead> <tbody> <tr> <td>1</td> <td>Start Compression</td> </tr> <tr> <td>2</td> <td>Commit Compression</td> </tr> <tr> <td>3</td> <td>Cancel Compression</td> </tr> </tbody> </table>	Value	Description	1	Start Compression	2	Commit Compression	3	Cancel Compression		
Value	Description															
1	Start Compression															
2	Commit Compression															
3	Cancel Compression															
25193	CompressionStatus	N	1	45	unsigned int	Compression Status <table border="1"> <thead> <tr> <th>Value</th> <th>Description</th> </tr> </thead> <tbody> <tr> <td>1</td> <td>Open</td> </tr> <tr> <td>2</td> <td>Executed</td> </tr> <tr> <td>3</td> <td>Cancelled by service provider</td> </tr> <tr> <td>4</td> <td>Cancelled by System</td> </tr> </tbody> </table>	Value	Description	1	Open	2	Executed	3	Cancelled by service provider	4	Cancelled by System
Value	Description															
1	Open															
2	Executed															
3	Cancelled by service provider															
4	Cancelled by System															
1390	TradePublishIndicator	N	1	46	unsigned int	Indicates if a trade should be reported via the market reporting service. <table border="1"> <thead> <tr> <th>Value</th> <th>Description</th> </tr> </thead> <tbody> <tr> <td>0</td> <td>Do Not Publish Trade</td> </tr> <tr> <td>1</td> <td>Publish Trade</td> </tr> </tbody> </table>	Value	Description	0	Do Not Publish Trade	1	Publish Trade				
Value	Description															
0	Do Not Publish Trade															
1	Publish Trade															
39000	Pad1	U	1	47	Fixed String	not used										

13.17 TES Compression Run Status Broadcast

Tag	Field Name	Req'd	Len	Ofs	Data Type	Description						
<i><MessageHeaderOut></i>												
9	BodyLen	Y	4	0	unsigned int	Number of bytes for the message, including this field.						
28500	TemplatelD	Y	2	4	unsigned int	Unique identifier for a T7 ETI message layout. Value: 10618 (Trade-CaptureReport, MsgType = AE)						
39020	Pad2	U	2	6	Fixed String	not used						
<i><RBCHeader></i>												
52	SendingTime	Y	8	8	UTCTimestamp	Outgoing timestamp; filled always by the gateway						
1181	ApplSeqNum	Y	8	16	unsigned int	Application sequence number assigned to a non-order related T7 ETI data stream.						
28727	ApplSubID	N	4	24	unsigned int	Unique ID assigned by the T7 system during broadcast subscription in order to link broadcasts to the related subscription.						
5948	PartitionID	Y	2	28	unsigned int	Grouping of T7 products. Belongs to the scope of Service Availability and Retransmit requests.						
1352	ApplResendFlag	Y	1	30	unsigned int	Indicates a retransmission message. <table border="1"> <thead> <tr> <th>Value</th> <th>Description</th> </tr> </thead> <tbody> <tr> <td>0</td> <td>False</td> </tr> <tr> <td>1</td> <td>True</td> </tr> </tbody> </table>	Value	Description	0	False	1	True
Value	Description											
0	False											
1	True											
1180	ApplIID	Y	1	31	unsigned int	Identifier for an ETI data stream. <table border="1"> <thead> <tr> <th>Value</th> <th>Description</th> </tr> </thead> <tbody> <tr> <td>7</td> <td>TES Maintenance</td> </tr> </tbody> </table>	Value	Description	7	TES Maintenance		
Value	Description											
7	TES Maintenance											
893	LastFragment	Y	1	32	unsigned int	Indicates whether this message is the last fragment (part) of a sequence of messages belonging to one dedicated transaction. <table border="1"> <thead> <tr> <th>Value</th> <th>Description</th> </tr> </thead> <tbody> <tr> <td>1</td> <td>Last Message</td> </tr> </tbody> </table>	Value	Description	1	Last Message		
Value	Description											
1	Last Message											
39070	Pad7	U	7	33	Fixed String	not used						
<i><MessageBody></i>												
25191	CompressionID	N	8	40	unsigned int	Compression ID						
1300	MarketSegmentID	N	4	48	signed int	Product identifier.						

Tag	Field Name	Req'd	Len	Ofs	Data Type	Description										
25192	CompressionAction	N	1	52	unsigned int	Compression Action <table border="1"> <thead> <tr> <th>Value</th> <th>Description</th> </tr> </thead> <tbody> <tr> <td>1</td> <td>Start Compression</td> </tr> <tr> <td>2</td> <td>Commit Compression</td> </tr> <tr> <td>3</td> <td>Cancel Compression</td> </tr> </tbody> </table>	Value	Description	1	Start Compression	2	Commit Compression	3	Cancel Compression		
Value	Description															
1	Start Compression															
2	Commit Compression															
3	Cancel Compression															
25193	CompressionStatus	N	1	53	unsigned int	Compression Status <table border="1"> <thead> <tr> <th>Value</th> <th>Description</th> </tr> </thead> <tbody> <tr> <td>1</td> <td>Open</td> </tr> <tr> <td>2</td> <td>Executed</td> </tr> <tr> <td>3</td> <td>Cancelled by service provider</td> </tr> <tr> <td>4</td> <td>Cancelled by System</td> </tr> </tbody> </table>	Value	Description	1	Open	2	Executed	3	Cancelled by service provider	4	Cancelled by System
Value	Description															
1	Open															
2	Executed															
3	Cancelled by service provider															
4	Cancelled by System															
1390	TradePublishIndicator	N	1	54	unsigned int	Indicates if a trade should be reported via the market reporting service. <table border="1"> <thead> <tr> <th>Value</th> <th>Description</th> </tr> </thead> <tbody> <tr> <td>0</td> <td>Do Not Publish Trade</td> </tr> <tr> <td>1</td> <td>Publish Trade</td> </tr> </tbody> </table>	Value	Description	0	Do Not Publish Trade	1	Publish Trade				
Value	Description															
0	Do Not Publish Trade															
1	Publish Trade															
39000	Pad1	U	1	55	Fixed String	not used										

13.18 Upload TES Trade Request

This message is used to upload TES Trades. This message is sent to the service "T7 Entry".

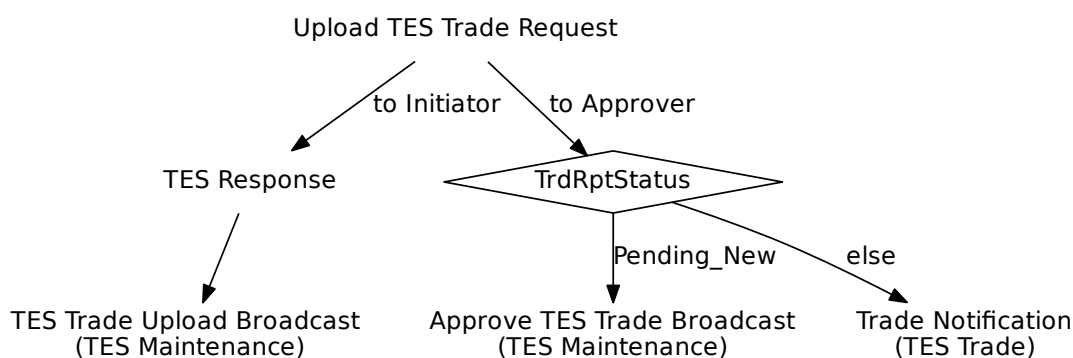

Tag	Field Name	Req'd	Len	Ofs	Data Type	Description
<i><MessageHeaderIn></i>						
9	BodyLen	Y	4	0	unsigned int	Number of bytes for the message, including this field.
28500	TemplatID	Y	2	4	unsigned int	Unique identifier for a T7 ETI message layout. Value: 10612 (Trade-CaptureReport, MsgType = AE)
25028	NetworkMsgID	U	8	6	Fixed String	not used
39020	Pad2	U	2	14	Fixed String	not used
<i><RequestHeader></i>						
34	MsgSeqNum	Y	4	16	unsigned int	Message sequence number used by the participant for requests sent to the gateway.
50	SenderSubID	Y	4	20	unsigned int	User ID.
<i><MessageBody></i>						
48	SecurityID	Y	8	24	signed int	Instrument identifier.
31	LastPx	Y	8	32	PriceType	Price of TES trade.
483	TransBkdTime	N	8	40	UTCTimestamp	Time of Commencement, the time when an Off-Book trade was concluded outside the T7 System. There is a market specific validation of Time of Commencement by the T7 back-end.
810	UnderlyingPx	N	8	48	PriceType	Underlying price associated with a derivative instrument.
2589	RelatedClosePrice	N	8	56	floatDecimal6	User defined index price. To be set for TrdType (1004) Trade at Market [mandatory].

Tag	Field Name	Req'd	Len	Ofs	Data Type	Description																		
1860	RelatedTradeQuantity	N	8	64	Qty	Quantity of the related trade. To be set for TrdType (1000) Vola Trade [mandatory].																		
879	UnderlyingQty	N	8	72	Qty	Nominal value of an underlying (for an EFS or EFP Index Trade in units of thousand).																		
25191	CompressionID	N	8	80	unsigned int	Compression ID																		
1300	MarketSegmentID	Y	4	88	signed int	Product identifier.																		
987	UnderlyingSettlement-Date	N	4	92	LocalMktDate	Date the underlying instrument will settle. To be set for TrdType (1) Exchange for Swap [optional] and (1001) EFP-Fin Trade [optional].																		
542	UnderlyingMaturity-Date	N	4	96	LocalMktDate	Underlying security's maturity date. To be set for TrdType (1001) EFP-Fin Trade [mandatory].																		
1856	RelatedTradeID	N	4	100	unsigned int	Identifier of a related trade. To be set for TrdType (1000) Vola Trade [mandatory].																		
2546	RelatedMarket-SegmentID	N	4	104	signed int	Identifies a related product. To be set for TrdType (1000) Vola Trade [mandatory].																		
828	TrdType	Y	2	108	unsigned int	Type of TES trade. <table border="1" data-bbox="991 1361 1409 1742"> <thead> <tr> <th>Value</th> <th>Description</th> </tr> </thead> <tbody> <tr> <td>1</td> <td>Block Trade</td> </tr> <tr> <td>12</td> <td>Exchange for Swap</td> </tr> <tr> <td>50</td> <td>Compression</td> </tr> <tr> <td>1000</td> <td>Vola Trade</td> </tr> <tr> <td>1001</td> <td>EFP-Fin Trade</td> </tr> <tr> <td>1002</td> <td>EFP-Index Futures Trade</td> </tr> <tr> <td>1007</td> <td>QTPIP BLOCK TRADE</td> </tr> <tr> <td>1004</td> <td>Trade at Market</td> </tr> </tbody> </table>	Value	Description	1	Block Trade	12	Exchange for Swap	50	Compression	1000	Vola Trade	1001	EFP-Fin Trade	1002	EFP-Index Futures Trade	1007	QTPIP BLOCK TRADE	1004	Trade at Market
Value	Description																							
1	Block Trade																							
12	Exchange for Swap																							
50	Compression																							
1000	Vola Trade																							
1001	EFP-Fin Trade																							
1002	EFP-Index Futures Trade																							
1007	QTPIP BLOCK TRADE																							
1004	Trade at Market																							

Tag	Field Name	Req'd	Len	Ofs	Data Type	Description																								
1227	ProductComplex	N	1	110	unsigned int	<p>This field qualifies an instrument type on T7.</p> <table border="1"> <thead> <tr> <th>Value</th> <th>Description</th> </tr> </thead> <tbody> <tr> <td>1</td> <td>Simple instrument</td> </tr> <tr> <td>2</td> <td>Standard Option Strategy</td> </tr> <tr> <td>3</td> <td>Non-Standard Option Strategy</td> </tr> <tr> <td>4</td> <td>Volatility Strategy</td> </tr> <tr> <td>5</td> <td>Futures Spread</td> </tr> <tr> <td>6</td> <td>Inter-Product Spread</td> </tr> <tr> <td>7</td> <td>Standard Future Strategy</td> </tr> <tr> <td>8</td> <td>Pack and Bundle</td> </tr> <tr> <td>9</td> <td>Strip</td> </tr> <tr> <td>10</td> <td>Flexible Simple Instrument</td> </tr> <tr> <td>11</td> <td>Commodity Strip</td> </tr> </tbody> </table>	Value	Description	1	Simple instrument	2	Standard Option Strategy	3	Non-Standard Option Strategy	4	Volatility Strategy	5	Futures Spread	6	Inter-Product Spread	7	Standard Future Strategy	8	Pack and Bundle	9	Strip	10	Flexible Simple Instrument	11	Commodity Strip
Value	Description																													
1	Simple instrument																													
2	Standard Option Strategy																													
3	Non-Standard Option Strategy																													
4	Volatility Strategy																													
5	Futures Spread																													
6	Inter-Product Spread																													
7	Standard Future Strategy																													
8	Pack and Bundle																													
9	Strip																													
10	Flexible Simple Instrument																													
11	Commodity Strip																													
856	TradeReportType	Y	1	111	unsigned int	<p>Identifies the type of trade notification.</p> <table border="1"> <thead> <tr> <th>Value</th> <th>Description</th> </tr> </thead> <tbody> <tr> <td>0</td> <td>Submit</td> </tr> </tbody> </table>	Value	Description	0	Submit																				
Value	Description																													
0	Submit																													
1390	TradePublishIndicator	Y	1	112	unsigned int	<p>Indicates if a trade should be reported via the market reporting service.</p> <table border="1"> <thead> <tr> <th>Value</th> <th>Description</th> </tr> </thead> <tbody> <tr> <td>0</td> <td>Do Not Publish Trade</td> </tr> <tr> <td>1</td> <td>Publish Trade</td> </tr> </tbody> </table>	Value	Description	0	Do Not Publish Trade	1	Publish Trade																		
Value	Description																													
0	Do Not Publish Trade																													
1	Publish Trade																													
28709	NoSideAllocs	Y	1	113	Counter	Number of allocation in a T7 Entry Service trade. Number of TES trade sides in a TES trade																								
555	NoLegs	Y	1	114	Counter	Number of repeating TrdInstrmntLeg-Grp entries (number of legs for user provided leg trade prices).																								
864	NoEvents	Y	1	115	Counter	Number of repeating EventType entries.																								
870	NoInstrAttrib	Y	1	116	Counter	Number of repeating InstrAttribType entries.																								
887	NoUnderlyingStips	Y	1	117	Counter	Number of underlying stipulation entries.																								

Tag	Field Name	Req'd	Len	Ofs	Data Type	Description										
25034	SkipValidations	Y	1	118	unsigned int	Indicator to skip validations. <table border="1"> <thead> <tr> <th>Value</th> <th>Description</th> </tr> </thead> <tbody> <tr> <td>0</td> <td>False</td> </tr> <tr> <td>1</td> <td>True</td> </tr> </tbody> </table>	Value	Description	0	False	1	True				
Value	Description															
0	False															
1	True															
939	TrdRptStatus	N	1	119	unsigned int	Can only be used for EEX <table border="1"> <thead> <tr> <th>Value</th> <th>Description</th> </tr> </thead> <tbody> <tr> <td>0</td> <td>Accepted</td> </tr> <tr> <td>4</td> <td>Pending new</td> </tr> </tbody> </table>	Value	Description	0	Accepted	4	Pending new				
Value	Description															
0	Accepted															
4	Pending new															
25160	TradePlatform	N	1	120	unsigned int	Indicates trade platform. Can only be used for EEX <table border="1"> <thead> <tr> <th>Value</th> <th>Description</th> </tr> </thead> <tbody> <tr> <td>0</td> <td>Off-Book</td> </tr> <tr> <td>1</td> <td>On-Book</td> </tr> </tbody> </table>	Value	Description	0	Off-Book	1	On-Book				
Value	Description															
0	Off-Book															
1	On-Book															
29008	HedgeType	N	1	121	unsigned int	Hedging method. To be set for TrdType (12) Exchange for Swap [mandatory], (1001) EFP-Fin Trade [mandatory]and (1002) EFI-Index Futures Trade [mandatory]. <table border="1"> <thead> <tr> <th>Value</th> <th>Description</th> </tr> </thead> <tbody> <tr> <td>0</td> <td>Duration Hedge</td> </tr> <tr> <td>1</td> <td>Nominal Hedge</td> </tr> <tr> <td>2</td> <td>Price Factor Hedge</td> </tr> </tbody> </table>	Value	Description	0	Duration Hedge	1	Nominal Hedge	2	Price Factor Hedge		
Value	Description															
0	Duration Hedge															
1	Nominal Hedge															
2	Price Factor Hedge															
20010	PartyIDSettlement-Location	N	1	122	unsigned int	ID of settlement location. <table border="1"> <thead> <tr> <th>Value</th> <th>Description</th> </tr> </thead> <tbody> <tr> <td>1</td> <td>Clearstrem Banking Frankfurt</td> </tr> <tr> <td>2</td> <td>Clearstrem Banking Luxemburg</td> </tr> <tr> <td>3</td> <td>CLS Group</td> </tr> <tr> <td>4</td> <td>Euroclear</td> </tr> </tbody> </table>	Value	Description	1	Clearstrem Banking Frankfurt	2	Clearstrem Banking Luxemburg	3	CLS Group	4	Euroclear
Value	Description															
1	Clearstrem Banking Frankfurt															
2	Clearstrem Banking Luxemburg															
3	CLS Group															
4	Euroclear															

Tag	Field Name	Req'd	Len	Ofs	Data Type	Description						
25175	ValueCheckTypeMin-LotSize	N	1	123	unsigned int	Indicator for checking the Minimum Lot Size by the exchange. Mandatory if TrdRptStatus=4(Pending_New) <table border="1"> <thead> <tr> <th>Value</th> <th>Description</th> </tr> </thead> <tbody> <tr> <td>0</td> <td>Do not check</td> </tr> <tr> <td>1</td> <td>Check</td> </tr> </tbody> </table>	Value	Description	0	Do not check	1	Check
Value	Description											
0	Do not check											
1	Check											
571	TradeReportID	N	20	124	Fixed String	User defined transaction ID. Part of the TES response and TES broadcast. Valid characters: \x01-\x7E						
28583	TradeReportText	N	20	144	Fixed String	User defined TES ID. Valid characters: \x01-\x7E						
309	UnderlyingSecurityID	N	12	164	ISIN	Underlying security's ID (ISIN). To be set for TrdType (1001) EFP-Fin Trade [mandatory]. Valid characters: A-Z, 0-9, \x20						
307	UnderlyingSecurity-Desc	N	30	176	Fixed String	Description of the Underlying security. To be set for TrdType (1001) EFP-Fin Trade [optional]. Valid characters: \x01-\x7E						
318	UnderlyingCurrency	N	3	206	CurrencyType	Underlying security's currency. To be set for TrdType (12) Exchange for Swap [optional]and (1001) EFP-Fin Trade [optional]. Valid characters: A-Z, 0-9, \x20						
306	UnderlyingIssuer	N	30	209	Fixed String	The issuer or name of the underlying security. To be set for TrdType (1001) EFP-Fin Trade [optional]. Valid characters: \x01-\x7E						
25199	SwapClearer	N	1	239	unsigned int	Swap clearer for EFS Trades only <table border="1"> <thead> <tr> <th>Value</th> <th>Description</th> </tr> </thead> <tbody> <tr> <td>0</td> <td>Eurex Clearing</td> </tr> <tr> <td>1</td> <td>Non-Eurex Clearing</td> </tr> </tbody> </table>	Value	Description	0	Eurex Clearing	1	Non-Eurex Clearing
Value	Description											
0	Eurex Clearing											
1	Non-Eurex Clearing											
<i><SideAllocExtGrp> Cardinality: 1-99, Record counter: NoSideAllocs</i>												
80	>AllocQty	Y	8	240	Qty	Quantity of the particular trade side in the TES trade.						

Tag	Field Name	Req'd	Len	Ofs	Data Type	Description						
20003	>PartyIDClientID	N	8	248	unsigned int	MiFID field: Client Identifier field (ESMA Field 3 (Section A))used to identify the client of an order for agent account of the member or participant of the trading venue. If the Client Identifier field is not provided for agent orders, then they will be rejected. For orders sent with Trading Capacity Proprietary or Market Making, the Client Identifier field may remain empty.						
20122	>PartyIdInvestment-DecisionMaker	N	8	256	unsigned int	MiFID field: Investment decision within firm (ESMA Field 4 (Section A)) is the code used to identify the person or the algorithm within the member or participant of the Trading Venue who is responsible for the investment decision.						
25123	>ExecutingTrader	N	8	264	unsigned int	MiFID field: Executing Trader data Field(ESMA Field 5 (Section A))used to identify the person or algorithm within the member or participant of the trading venue who is responsible for the execution of the transaction resulting from the order.						
467	>IndividualAllocID	U	4	272	unsigned int	not used						
22001	>PartyExecutingFirm	Y	5	276	Fixed String	Owning business unit name. Valid characters: A-Z, 0-9, \x20						
22012	>PartyExecuting- Trader	Y	6	281	Fixed String	Owning user name. Valid characters: A-Z, 0-9, \x20						
39000	>Pad1	U	1	287	Fixed String	not used						
25180	>TESEnrichment- RuleID	N	4	288	unsigned int	Enrichment Rule ID for TES trades (to be used only in case of Auto Approval)						
54	>Side	Y	1	292	unsigned int	Side of the TES trade. <table border="1" data-bbox="991 1834 1409 1962"> <thead> <tr> <th>Value</th> <th>Description</th> </tr> </thead> <tbody> <tr> <td>1</td> <td>Buy</td> </tr> <tr> <td>2</td> <td>Sell</td> </tr> </tbody> </table>	Value	Description	1	Buy	2	Sell
Value	Description											
1	Buy											
2	Sell											
1840	>TradeAllocStatus	U	1	293	unsigned int	not used						

Tag	Field Name	Req'd	Len	Ofs	Data Type	Description								
1815	>TradingCapacity	N	1	294	unsigned int	<p>This field designates if the trader is acting in the capacity of agent, trading for its own account or acting as a market maker.</p> <table border="1"> <thead> <tr> <th>Value</th> <th>Description</th> </tr> </thead> <tbody> <tr> <td>1</td> <td>Customer (Agency)</td> </tr> <tr> <td>5</td> <td>Principal (Proprietary)</td> </tr> <tr> <td>6</td> <td>Market Maker</td> </tr> </tbody> </table>	Value	Description	1	Customer (Agency)	5	Principal (Proprietary)	6	Market Maker
Value	Description													
1	Customer (Agency)													
5	Principal (Proprietary)													
6	Market Maker													
77	>PositionEffect	N	1	295	char	<p>Field is used for T7 position management purposes and indicates whether the order is submitted to open or close a position.</p> <table border="1"> <thead> <tr> <th>Value</th> <th>Description</th> </tr> </thead> <tbody> <tr> <td>C</td> <td>Close</td> </tr> <tr> <td>O</td> <td>Open</td> </tr> </tbody> </table>	Value	Description	C	Close	O	Open		
Value	Description													
C	Close													
O	Open													
23002	>OrderAttribute-LiquidityProvision	N	1	296	unsigned int	<p>MiFID field: Indication as to whether an order is submitted to a Trading Venue as part of a market making strategy.</p> <table border="1"> <thead> <tr> <th>Value</th> <th>Description</th> </tr> </thead> <tbody> <tr> <td>1</td> <td>Liquidity provision</td> </tr> <tr> <td>0</td> <td>No liquidity provision</td> </tr> </tbody> </table>	Value	Description	1	Liquidity provision	0	No liquidity provision		
Value	Description													
1	Liquidity provision													
0	No liquidity provision													
25124	>ExecutingTrader-Qualifier	N	1	297	unsigned int	<p>MiFID field: Qualifier for field ExecutingTrader. It is required to distinguish between natural persons and Algos.</p> <table border="1"> <thead> <tr> <th>Value</th> <th>Description</th> </tr> </thead> <tbody> <tr> <td>22</td> <td>Algo</td> </tr> <tr> <td>24</td> <td>Human/Natural person</td> </tr> </tbody> </table>	Value	Description	22	Algo	24	Human/Natural person		
Value	Description													
22	Algo													
24	Human/Natural person													

Tag	Field Name	Req'd	Len	Ofs	Data Type	Description						
21222	>PartyIdInvestment-DecisionMaker-Qualifier	N	1	298	unsigned int	<p>MiFID field: Qualifier for field PartyIdInvestmentDecisionMaker. Members/participants will have the possibility to specify an Investment qualifier value to distinguish between natural persons and Algos.</p> <table border="1"> <thead> <tr> <th>Value</th> <th>Description</th> </tr> </thead> <tbody> <tr> <td>22</td> <td>Algo</td> </tr> <tr> <td>24</td> <td>Human/Natural person</td> </tr> </tbody> </table>	Value	Description	22	Algo	24	Human/Natural person
Value	Description											
22	Algo											
24	Human/Natural person											
23003	>OrderAttributeRisk-Reduction	N	1	299	unsigned int	<p>MiFID field: Indication as to whether the transaction reduces risk in an objectively measurable way in accordance with Article 57 of Directive 2014/EU. The field is only applicable for commodity derivative transactions.</p> <table border="1"> <thead> <tr> <th>Value</th> <th>Description</th> </tr> </thead> <tbody> <tr> <td>1</td> <td>Risk reduction</td> </tr> <tr> <td>0</td> <td>No risk reduction</td> </tr> </tbody> </table>	Value	Description	1	Risk reduction	0	No risk reduction
Value	Description											
1	Risk reduction											
0	No risk reduction											
1724	>OrderOrigination	N	1	300	unsigned int	<p>MiFID field: Field to indicate order received from a direct access or sponsored access customer</p> <table border="1"> <thead> <tr> <th>Value</th> <th>Description</th> </tr> </thead> <tbody> <tr> <td>5</td> <td>Order received from a direct access customer</td> </tr> </tbody> </table>	Value	Description	5	Order received from a direct access customer		
Value	Description											
5	Order received from a direct access customer											
1	>Account	N	2	301	Fixed String	<p>Accounts to book trades and keep positions on. Valid characters: 1-9, \x41, \x47, \x49, \x4D, \x50, \x52</p>						
20038	>PartyIDPosition-Account	N	32	303	Fixed String	<p>'Flexible Account' information. Valid characters: \x20, \x30-\x39, \x41-\x5A</p>						
20096	>PartyIDTakeUp-TradingFirm	N	5	335	Fixed String	<p>Take-up Member Short Name. Valid characters: A-Z, 0-9, \x20</p>						

Tag	Field Name	Req'd	Len	Ofs	Data Type	Description
25007	>FreeText1	N	12	340	Fixed String	First free-format text field for trader specific or customer-related comments Valid characters: \x20, \x23-\x25, \x28-\x2A, \x2C-\x3B, \x3F, \x41-\x5F, \x61-\x7B, \x7D, \x7E
25008	>FreeText2	N	12	352	Fixed String	Second free-format text field for trader specific or customer-related comments Valid characters: \x20, \x23-\x25, \x28-\x2A, \x2C-\x3B, \x3F, \x41-\x5F, \x61-\x7B, \x7D, \x7E
25009	>FreeText3	N	12	364	Fixed String	Third free-format text field for trader-specific or customer-related comments. Valid characters: \x20, \x23-\x25, \x28-\x2A, \x2C-\x3B, \x3F, \x41-\x5F, \x61-\x7B, \x7D, \x7E
20013	>PartyIDOrder-OriginationFirm	N	7	376	Fixed String	External Member ID. Valid characters: A-Z, 0-9, \x20
20032	>PartyIDBeneficiary	N	9	383	Fixed String	Final Beneficiary Valid characters: A-Z, 0-9, \x20
20075	>PartyIDLocationID	N	2	392	Fixed String	Country code. Will be set to "XX" for non-capital letters. Valid characters: \x01-\x7E

Tag	Field Name	Req'd	Len	Ofs	Data Type	Description																
1031	>CustOrderHandling-Inst	N	1	394	Fixed String	Identifies the source of an order, in accordance with the FIA guidelines for a rate Identifier. The field is for participant use only. <table border="1"> <thead> <tr> <th>Value</th> <th>Description</th> </tr> </thead> <tbody> <tr> <td>W</td> <td>Desk</td> </tr> <tr> <td>Y</td> <td>Electronic</td> </tr> <tr> <td>C</td> <td>Vendor-provided Platform billed by Executing Broker</td> </tr> <tr> <td>G</td> <td>Sponsored Access via Exchange API or FIX provided by Executing Broker</td> </tr> <tr> <td>H</td> <td>Premium Algorithmic Trading Provider billed by Executing Broker</td> </tr> <tr> <td>D</td> <td>Other, including Other-provided Screen</td> </tr> <tr> <td>*</td> <td>More values</td> </tr> </tbody> </table>	Value	Description	W	Desk	Y	Electronic	C	Vendor-provided Platform billed by Executing Broker	G	Sponsored Access via Exchange API or FIX provided by Executing Broker	H	Premium Algorithmic Trading Provider billed by Executing Broker	D	Other, including Other-provided Screen	*	More values
Value	Description																					
W	Desk																					
Y	Electronic																					
C	Vendor-provided Platform billed by Executing Broker																					
G	Sponsored Access via Exchange API or FIX provided by Executing Broker																					
H	Premium Algorithmic Trading Provider billed by Executing Broker																					
D	Other, including Other-provided Screen																					
*	More values																					
2404	>ComplianceText	N	20	395	Fixed String	This field is used to provide additional regulatory information (according to respective rules & regs, circulars and/or bilateral coordination between participant and Trading Surveillance Office). Valid characters: \x20, \x22-\x7B, \x7D, \x7E																
39001	>Pad1_1	U	1	415	Fixed String	not used																
<i><TrdInstrmntLegGrp> Cardinality: 0-20, Record counter: NoLegs</i>																						
602	>LegSecurityID	Y	8	0	signed int	Instrument identifier of the leg security.																
566	>LegPrice	Y	8	8	PriceType	User provided leg trade price (not for underlying leg).																
687	>LegQty	U	8	16	Qty	not used																
<i><InstrumentEventGrp> Cardinality: 0-2, Record counter: NoEvents</i>																						
866	>EventDate	Y	4	0	LocalMktDate	Date of event. To be set for TrdType (12) Exchange for Swap [mandatory].																

Tag	Field Name	Req'd	Len	Ofs	Data Type	Description														
865	>EventType	Y	1	4	unsigned int	Identifier for an Instrument Event <table border="1"> <thead> <tr> <th>Value</th> <th>Description</th> </tr> </thead> <tbody> <tr> <td>8</td> <td>Swap Start Date</td> </tr> <tr> <td>9</td> <td>Swap End Date</td> </tr> </tbody> </table>	Value	Description	8	Swap Start Date	9	Swap End Date								
Value	Description																			
8	Swap Start Date																			
9	Swap End Date																			
39030	>Pad3	U	3	5	Fixed String	not used														
<i><InstrumentAttributeGrp> Cardinality: 0-6, Record counter: NoInstrAttrib</i>																				
871	>InstrAttribType	Y	1	0	unsigned int	Code to represent the type of instrument attribute. To be set for TrdType (12) Exchange for Swap[Swap, Customer_1, Swap_Customer_2 Variable_Rate, Offset_to_the_variable_coupon_rate: optional], (1001) EFP-Fin Trade [Coupon_Rate: optional]and (1002) EFP-Index Futures Trade[Cash_Basket_Reference: mandatory]. <table border="1"> <thead> <tr> <th>Value</th> <th>Description</th> </tr> </thead> <tbody> <tr> <td>5</td> <td>Variable rate</td> </tr> <tr> <td>100</td> <td>Coupon rate</td> </tr> <tr> <td>101</td> <td>Offset to the variable coupon rate</td> </tr> <tr> <td>102</td> <td>Swap Customer 1</td> </tr> <tr> <td>103</td> <td>Swap Customer 2</td> </tr> <tr> <td>104</td> <td>Cash Basket Reference</td> </tr> </tbody> </table>	Value	Description	5	Variable rate	100	Coupon rate	101	Offset to the variable coupon rate	102	Swap Customer 1	103	Swap Customer 2	104	Cash Basket Reference
Value	Description																			
5	Variable rate																			
100	Coupon rate																			
101	Offset to the variable coupon rate																			
102	Swap Customer 1																			
103	Swap Customer 2																			
104	Cash Basket Reference																			
872	>InstrAttribValue	Y	32	1	Fixed String	Attribute value appropriate to the InstrAttribType field. To be set for TrdTyp (12) Exchange for Swap [optional], (1001) EFP-Fin Trade [optional] and (1002) EFP-Index Futures Trade [mandatory]. Valid characters: \x01-\x7E														
39070	>Pad7	U	7	33	Fixed String	not used														
<i><UnderlyingStipGrp> Cardinality: 0-1, Record counter: NoUnderlyingStips</i>																				

Tag	Field Name	Req'd	Len	Ofs	Data Type	Description				
889	>UnderlyingStipValue	Y	32	0	Fixed String	Value of stipulation. In case of coupon frequency , fill the field with coupon frequency value. To be set for TrdType (12) Exchange for Swap [optional] and (1001) EFP-Fin Trade [optional]. Valid characters: \x01-\x7E				
888	>UnderlyingStipType	Y	7	32	Fixed String	Type of stipulation. e.g. to denote coupon frequency. Pay_Frequency to be set for TrdType (12) Exchange for Swap [optional] and (1001) EFP-Fin Trade [optional]. <table border="1" data-bbox="991 864 1409 949"> <thead> <tr> <th>Value</th> <th>Description</th> </tr> </thead> <tbody> <tr> <td>PAYFREQ</td> <td>Pay_Frequency</td> </tr> </tbody> </table>	Value	Description	PAYFREQ	Pay_Frequency
Value	Description									
PAYFREQ	Pay_Frequency									
39000	>Pad1	U	1	39	Fixed String	not used				

13.19 TES Trade Upload Broadcast

This message informs about uploaded TES Trades.

Tag	Field Name	Req'd	Len	Ofs	Data Type	Description						
<MessageHeaderOut>												
9	BodyLen	Y	4	0	unsigned int	Number of bytes for the message, including this field.						
28500	TemplatelD	Y	2	4	unsigned int	Unique identifier for a T7 ETI message layout. Value: 10613 (Trade-CaptureReport, MsgType = AE)						
39020	Pad2	U	2	6	Fixed String	not used						
<RBCHeader>												
52	SendingTime	Y	8	8	UTCTimestamp	Outgoing timestamp; filled always by the gateway						
1181	ApplSeqNum	Y	8	16	unsigned int	Application sequence number assigned to a non-order related T7 ETI data stream.						
28727	ApplSubID	N	4	24	unsigned int	Unique ID assigned by the T7 system during broadcast subscription in order to link broadcasts to the related subscription.						
5948	PartitionID	Y	2	28	unsigned int	Grouping of T7 products. Belongs to the scope of Service Availability and Retransmit requests.						
1352	ApplResendFlag	Y	1	30	unsigned int	Indicates a retransmission message. <table border="1"> <thead> <tr> <th>Value</th> <th>Description</th> </tr> </thead> <tbody> <tr> <td>0</td> <td>False</td> </tr> <tr> <td>1</td> <td>True</td> </tr> </tbody> </table>	Value	Description	0	False	1	True
Value	Description											
0	False											
1	True											
1180	ApplID	Y	1	31	unsigned int	Identifier for an ETI data stream. <table border="1"> <thead> <tr> <th>Value</th> <th>Description</th> </tr> </thead> <tbody> <tr> <td>7</td> <td>TES Maintenance</td> </tr> </tbody> </table>	Value	Description	7	TES Maintenance		
Value	Description											
7	TES Maintenance											
893	LastFragment	Y	1	32	unsigned int	Indicates whether this message is the last fragment (part) of a sequence of messages belonging to one dedicated transaction. <table border="1"> <thead> <tr> <th>Value</th> <th>Description</th> </tr> </thead> <tbody> <tr> <td>1</td> <td>Last Message</td> </tr> </tbody> </table>	Value	Description	1	Last Message		
Value	Description											
1	Last Message											
39070	Pad7	U	7	33	Fixed String	not used						
<MessageBody>												
48	SecurityID	Y	8	40	signed int	Instrument identifier.						

Tag	Field Name	Req'd	Len	Ofs	Data Type	Description
31	LastPx	Y	8	48	PriceType	Price of TES trade.
483	TransBkdTime	N	8	56	UTCTimestamp	Time of Commencement, the time when an Off-Book trade was concluded outside the T7 System. There is a market specific validation of Time of Commencement by the T7 back-end.
60	TransactTime	Y	8	64	UTCTimestamp	Transaction timestamp.
810	UnderlyingPx	N	8	72	PriceType	Underlying price associated with a derivative instrument.
2589	RelatedClosePrice	N	8	80	floatDecimal6	User defined index price. To be set for TrdType (1004) Trade at Market [mandatory].
1860	RelatedTradeQuantity	N	8	88	Qty	Quantity of the related trade. To be set for TrdType (1000) Vola Trade [mandatory].
879	UnderlyingQty	N	8	96	Qty	Nominal value of an underlying (for an EFS or EFP Index Trade in units of thousand).
25191	CompressionID	N	8	104	unsigned int	Compression ID
1300	MarketSegmentID	Y	4	112	signed int	Product identifier.
2489	PackageID	Y	4	116	unsigned int	Identifier for a T7 Entry Service trade i.e. TES trade ID.
30017	TESExecID	Y	4	120	unsigned int	System transaction identifier for a T7 Entry Service transaction.
987	UnderlyingSettlement-Date	N	4	124	LocalMktDate	Date the underlying instrument will settle. To be set for TrdType (1) Exchange for Swap [optional] and (1001) EFP-Fin Trade [optional].
542	UnderlyingMaturity-Date	N	4	128	LocalMktDate	Underlying security's maturity date. To be set for TrdType (1001) EFP-Fin Trade [mandatory].
1856	RelatedTradeID	N	4	132	unsigned int	Identifier of a related trade. To be set for TrdType (1000) Vola Trade [mandatory].
2546	RelatedMarket-SegmentID	N	4	136	signed int	Identifies a related product. To be set for TrdType (1000) Vola Trade [mandatory].

Tag	Field Name	Req'd	Len	Ofs	Data Type	Description																								
828	TrdType	Y	2	140	unsigned int	Type of TES trade. <table border="1"> <thead> <tr> <th>Value</th> <th>Description</th> </tr> </thead> <tbody> <tr> <td>1</td> <td>Block Trade</td> </tr> <tr> <td>12</td> <td>Exchange for Swap</td> </tr> <tr> <td>50</td> <td>Compression</td> </tr> <tr> <td>1000</td> <td>Vola Trade</td> </tr> <tr> <td>1001</td> <td>EFP-Fin Trade</td> </tr> <tr> <td>1002</td> <td>EFP-Index Futures Trade</td> </tr> <tr> <td>1007</td> <td>QTPIP BLOCK TRADE</td> </tr> <tr> <td>1004</td> <td>Trade at Market</td> </tr> </tbody> </table>	Value	Description	1	Block Trade	12	Exchange for Swap	50	Compression	1000	Vola Trade	1001	EFP-Fin Trade	1002	EFP-Index Futures Trade	1007	QTPIP BLOCK TRADE	1004	Trade at Market						
Value	Description																													
1	Block Trade																													
12	Exchange for Swap																													
50	Compression																													
1000	Vola Trade																													
1001	EFP-Fin Trade																													
1002	EFP-Index Futures Trade																													
1007	QTPIP BLOCK TRADE																													
1004	Trade at Market																													
1227	ProductComplex	N	1	142	unsigned int	This field qualifies an instrument type on T7. <table border="1"> <thead> <tr> <th>Value</th> <th>Description</th> </tr> </thead> <tbody> <tr> <td>1</td> <td>Simple instrument</td> </tr> <tr> <td>2</td> <td>Standard Option Strategy</td> </tr> <tr> <td>3</td> <td>Non-Standard Option Strategy</td> </tr> <tr> <td>4</td> <td>Volatility Strategy</td> </tr> <tr> <td>5</td> <td>Futures Spread</td> </tr> <tr> <td>6</td> <td>Inter-Product Spread</td> </tr> <tr> <td>7</td> <td>Standard Future Strategy</td> </tr> <tr> <td>8</td> <td>Pack and Bundle</td> </tr> <tr> <td>9</td> <td>Strip</td> </tr> <tr> <td>10</td> <td>Flexible Simple Instrument</td> </tr> <tr> <td>11</td> <td>Commodity Strip</td> </tr> </tbody> </table>	Value	Description	1	Simple instrument	2	Standard Option Strategy	3	Non-Standard Option Strategy	4	Volatility Strategy	5	Futures Spread	6	Inter-Product Spread	7	Standard Future Strategy	8	Pack and Bundle	9	Strip	10	Flexible Simple Instrument	11	Commodity Strip
Value	Description																													
1	Simple instrument																													
2	Standard Option Strategy																													
3	Non-Standard Option Strategy																													
4	Volatility Strategy																													
5	Futures Spread																													
6	Inter-Product Spread																													
7	Standard Future Strategy																													
8	Pack and Bundle																													
9	Strip																													
10	Flexible Simple Instrument																													
11	Commodity Strip																													
856	TradeReportType	Y	1	143	unsigned int	Identifies the type of trade notification. <table border="1"> <thead> <tr> <th>Value</th> <th>Description</th> </tr> </thead> <tbody> <tr> <td>2</td> <td>Accept</td> </tr> <tr> <td>0</td> <td>Submit</td> </tr> </tbody> </table>	Value	Description	2	Accept	0	Submit																		
Value	Description																													
2	Accept																													
0	Submit																													
939	TrdRptStatus	N	1	144	unsigned int	Overall status of the TES trade, for Initiator only <table border="1"> <thead> <tr> <th>Value</th> <th>Description</th> </tr> </thead> <tbody> <tr> <td>0</td> <td>Accepted</td> </tr> <tr> <td>4</td> <td>Pending new</td> </tr> <tr> <td>9</td> <td>Deemed verified</td> </tr> </tbody> </table>	Value	Description	0	Accepted	4	Pending new	9	Deemed verified																
Value	Description																													
0	Accepted																													
4	Pending new																													
9	Deemed verified																													

Tag	Field Name	Req'd	Len	Ofs	Data Type	Description								
1390	TradePublishIndicator	Y	1	145	unsigned int	Indicates if a trade should be reported via the market reporting service. <table border="1"> <thead> <tr> <th>Value</th> <th>Description</th> </tr> </thead> <tbody> <tr> <td>0</td> <td>Do Not Publish Trade</td> </tr> <tr> <td>1</td> <td>Publish Trade</td> </tr> </tbody> </table>	Value	Description	0	Do Not Publish Trade	1	Publish Trade		
Value	Description													
0	Do Not Publish Trade													
1	Publish Trade													
25160	TradePlatform	Y	1	146	unsigned int	Indicates trade platform. Can only be used for EEX <table border="1"> <thead> <tr> <th>Value</th> <th>Description</th> </tr> </thead> <tbody> <tr> <td>0</td> <td>Off-Book</td> </tr> <tr> <td>1</td> <td>On-Book</td> </tr> </tbody> </table>	Value	Description	0	Off-Book	1	On-Book		
Value	Description													
0	Off-Book													
1	On-Book													
28709	NoSideAllocs	Y	1	147	Counter	Number of allocation in a T7 Entry Service trade. Number of TES trade sides in a TES trade								
555	NoLegs	Y	1	148	Counter	Number of repeating TrdInstrmntLeg-Grp entries (number of legs for user provided leg trade prices).								
864	NoEvents	Y	1	149	Counter	Number of repeating EventType entries.								
870	NoInstrAttrib	Y	1	150	Counter	Number of repeating InstrAttribType entries.								
887	NoUnderlyingStips	Y	1	151	Counter	Number of underlying stipulation entries.								
29008	HedgeType	N	1	152	unsigned int	Hedging method. To be set for TrdType (12) Exchange for Swap [mandatory], (1001) EFP-Fin Trade [mandatory]and (1002) EFI-Index Futures Trade [mandatory]. <table border="1"> <thead> <tr> <th>Value</th> <th>Description</th> </tr> </thead> <tbody> <tr> <td>0</td> <td>Duration Hedge</td> </tr> <tr> <td>1</td> <td>Nominal Hedge</td> </tr> <tr> <td>2</td> <td>Price Factor Hedge</td> </tr> </tbody> </table>	Value	Description	0	Duration Hedge	1	Nominal Hedge	2	Price Factor Hedge
Value	Description													
0	Duration Hedge													
1	Nominal Hedge													
2	Price Factor Hedge													

Tag	Field Name	Req'd	Len	Ofs	Data Type	Description										
20010	PartyIDSettlement-Location	N	1	153	unsigned int	ID of settlement location. <table border="1"> <thead> <tr> <th>Value</th> <th>Description</th> </tr> </thead> <tbody> <tr> <td>1</td> <td>Clearstream Banking Frankfurt</td> </tr> <tr> <td>2</td> <td>Clearstream Banking Luxembourg</td> </tr> <tr> <td>3</td> <td>CLS Group</td> </tr> <tr> <td>4</td> <td>Euroclear</td> </tr> </tbody> </table>	Value	Description	1	Clearstream Banking Frankfurt	2	Clearstream Banking Luxembourg	3	CLS Group	4	Euroclear
Value	Description															
1	Clearstream Banking Frankfurt															
2	Clearstream Banking Luxembourg															
3	CLS Group															
4	Euroclear															
25199	SwapClearer	N	1	154	unsigned int	Swap clearer for EFS Trades only <table border="1"> <thead> <tr> <th>Value</th> <th>Description</th> </tr> </thead> <tbody> <tr> <td>0</td> <td>Eurex Clearing</td> </tr> <tr> <td>1</td> <td>Non-Eurex Clearing</td> </tr> </tbody> </table>	Value	Description	0	Eurex Clearing	1	Non-Eurex Clearing				
Value	Description															
0	Eurex Clearing															
1	Non-Eurex Clearing															
1011	MessageEventSource	Y	1	155	char	Receiver of a message. <table border="1"> <thead> <tr> <th>Value</th> <th>Description</th> </tr> </thead> <tbody> <tr> <td>I</td> <td>Broadcast to initiator</td> </tr> <tr> <td>A</td> <td>Broadcast to approver</td> </tr> </tbody> </table>	Value	Description	I	Broadcast to initiator	A	Broadcast to approver				
Value	Description															
I	Broadcast to initiator															
A	Broadcast to approver															
571	TradeReportID	N	20	156	Fixed String	User defined transaction ID. Part of the TES response and TES broadcast. Valid characters: \x01-\x7E										
22401	RootPartyExecuting-Firm	N	5	176	Fixed String	Participant Short Name. Valid characters: \x20, \x22-\x7B, \x7D, \x7E										
22412	RootPartyExecuting-Trader	N	6	181	Fixed String	Owning User Short Name. Valid characters: \x20, \x22-\x7B, \x7D, \x7E										
309	UnderlyingSecurityID	N	12	187	ISIN	Underlying security's ID (ISIN). To be set for TrdType (1001) EFP-Fin Trade [mandatory]. Valid characters: A-Z, 0-9, \x20										
307	UnderlyingSecurity-Desc	N	30	199	Fixed String	Description of the Underlying security. To be set for TrdType (1001) EFP-Fin Trade [optional]. Valid characters: \x01-\x7E										
318	UnderlyingCurrency	N	3	229	CurrencyType	Underlying security's currency. To be set for TrdType (12) Exchange for Swap [optional]and (1001) EFP-Fin Trade [optional]. Valid characters: A-Z, 0-9, \x20										

Tag	Field Name	Req'd	Len	Ofs	Data Type	Description
306	UnderlyingIssuer	N	30	232	Fixed String	The issuer or name of the underlying security. To be set for TrdType (1001) EFP-Fin Trade [optional]. Valid characters: \x01-\x7E
39020	Pad2	U	2	262	Fixed String	not used
<i><SideAllocExtGrp> Cardinality: 1-99, Record counter: NoSideAllocs</i>						
80	>AllocQty	Y	8	264	Qty	Quantity of the particular trade side in the TES trade.
20003	>PartyIDClientID	N	8	272	unsigned int	MiFID field: Client Identifier field (ESMA Field 3 (Section A)) used to identify the client of an order for agent account of the member or participant of the trading venue. If the Client Identifier field is not provided for agent orders, then they will be rejected. For orders sent with Trading Capacity Proprietary or Market Making, the Client Identifier field may remain empty.
20122	>PartyIDInvestment-DecisionMaker	N	8	280	unsigned int	MiFID field: Investment decision within firm (ESMA Field 4 (Section A)) is the code used to identify the person or the algorithm within the member or participant of the Trading Venue who is responsible for the investment decision.
25123	>ExecutingTrader	N	8	288	unsigned int	MiFID field: Executing Trader data Field (ESMA Field 5 (Section A)) used to identify the person or algorithm within the member or participant of the trading venue who is responsible for the execution of the transaction resulting from the order.
467	>IndividualAllocID	Y	4	296	unsigned int	Unique identifier for a TES trade side.
22001	>PartyExecutingFirm	Y	5	300	Fixed String	Owning business unit name. Valid characters: A-Z, 0-9, \x20
22012	>PartyExecuting-Trader	Y	6	305	Fixed String	Owning user name. Valid characters: A-Z, 0-9, \x20
39000	>Pad1	U	1	311	Fixed String	not used

Tag	Field Name	Req'd	Len	Ofs	Data Type	Description																						
25180	>TESEnrichment- RuleID	N	4	312	unsigned int	Enrichment Rule ID for TES trades (to be used only in case of Auto Approval)																						
54	>Side	Y	1	316	unsigned int	Side of the TES trade. <table border="1"> <thead> <tr> <th>Value</th> <th>Description</th> </tr> </thead> <tbody> <tr> <td>1</td> <td>Buy</td> </tr> <tr> <td>2</td> <td>Sell</td> </tr> </tbody> </table>	Value	Description	1	Buy	2	Sell																
Value	Description																											
1	Buy																											
2	Sell																											
1840	>TradeAllocStatus	Y	1	317	unsigned int	Status of an allocation in a T7 Entry Service trade. <table border="1"> <thead> <tr> <th>Value</th> <th>Description</th> </tr> </thead> <tbody> <tr> <td>1</td> <td>Pending</td> </tr> <tr> <td>2</td> <td>Approved</td> </tr> <tr> <td>3</td> <td>Auto Approved</td> </tr> <tr> <td>4</td> <td>Uploaded</td> </tr> <tr> <td>5</td> <td>Canceled</td> </tr> <tr> <td>6</td> <td>Pending Execution</td> </tr> <tr> <td>7</td> <td>Pending Reversal</td> </tr> <tr> <td>8</td> <td>Side Approved Reversal</td> </tr> <tr> <td>9</td> <td>Reversed</td> </tr> <tr> <td>10</td> <td>Cancelled Reversal</td> </tr> </tbody> </table>	Value	Description	1	Pending	2	Approved	3	Auto Approved	4	Uploaded	5	Canceled	6	Pending Execution	7	Pending Reversal	8	Side Approved Reversal	9	Reversed	10	Cancelled Reversal
Value	Description																											
1	Pending																											
2	Approved																											
3	Auto Approved																											
4	Uploaded																											
5	Canceled																											
6	Pending Execution																											
7	Pending Reversal																											
8	Side Approved Reversal																											
9	Reversed																											
10	Cancelled Reversal																											
1815	>TradingCapacity	Y	1	318	unsigned int	This field designates if the trader is acting in the capacity of agent, trading for its own account or acting as a market maker. <table border="1"> <thead> <tr> <th>Value</th> <th>Description</th> </tr> </thead> <tbody> <tr> <td>1</td> <td>Customer (Agency)</td> </tr> <tr> <td>5</td> <td>Principal (Proprietary)</td> </tr> <tr> <td>6</td> <td>Market Maker</td> </tr> </tbody> </table>	Value	Description	1	Customer (Agency)	5	Principal (Proprietary)	6	Market Maker														
Value	Description																											
1	Customer (Agency)																											
5	Principal (Proprietary)																											
6	Market Maker																											
77	>PositionEffect	Y	1	319	char	Field is used for T7 position management purposes and indicates whether the order is submitted to open or close a position. <table border="1"> <thead> <tr> <th>Value</th> <th>Description</th> </tr> </thead> <tbody> <tr> <td>C</td> <td>Close</td> </tr> <tr> <td>O</td> <td>Open</td> </tr> </tbody> </table>	Value	Description	C	Close	O	Open																
Value	Description																											
C	Close																											
O	Open																											

Tag	Field Name	Req'd	Len	Ofs	Data Type	Description						
23002	>OrderAttribute-LiquidityProvision	N	1	320	unsigned int	<p>MiFID field: Indication as to whether an order is submitted to a Trading Venue as part of a market making strategy.</p> <table border="1"> <thead> <tr> <th>Value</th> <th>Description</th> </tr> </thead> <tbody> <tr> <td>1</td> <td>Liquidity provision</td> </tr> <tr> <td>0</td> <td>No liquidity provision</td> </tr> </tbody> </table>	Value	Description	1	Liquidity provision	0	No liquidity provision
Value	Description											
1	Liquidity provision											
0	No liquidity provision											
25124	>ExecutingTrader-Qualifier	N	1	321	unsigned int	<p>MiFID field: Qualifier for field ExecutingTrader. It is required to distinguish between natural persons and Algos.</p> <table border="1"> <thead> <tr> <th>Value</th> <th>Description</th> </tr> </thead> <tbody> <tr> <td>22</td> <td>Algo</td> </tr> <tr> <td>24</td> <td>Human/Natural person</td> </tr> </tbody> </table>	Value	Description	22	Algo	24	Human/Natural person
Value	Description											
22	Algo											
24	Human/Natural person											
21222	>PartyIdInvestment-DecisionMaker-Qualifier	N	1	322	unsigned int	<p>MiFID field: Qualifier for field PartyIdInvestmentDecisionMaker. Members/participants will have the possibility to specify an Investment qualifier value to distinguish between natural persons and Algos.</p> <table border="1"> <thead> <tr> <th>Value</th> <th>Description</th> </tr> </thead> <tbody> <tr> <td>22</td> <td>Algo</td> </tr> <tr> <td>24</td> <td>Human/Natural person</td> </tr> </tbody> </table>	Value	Description	22	Algo	24	Human/Natural person
Value	Description											
22	Algo											
24	Human/Natural person											
23003	>OrderAttributeRisk-Reduction	N	1	323	unsigned int	<p>MiFID field: Indication as to whether the transaction reduces risk in an objectively measurable way in accordance with Article 57 of Directive 2014/EU. The field is only applicable for commodity derivative transactions.</p> <table border="1"> <thead> <tr> <th>Value</th> <th>Description</th> </tr> </thead> <tbody> <tr> <td>1</td> <td>Risk reduction</td> </tr> <tr> <td>0</td> <td>No risk reduction</td> </tr> </tbody> </table>	Value	Description	1	Risk reduction	0	No risk reduction
Value	Description											
1	Risk reduction											
0	No risk reduction											

Tag	Field Name	Req'd	Len	Ofs	Data Type	Description				
1724	>OrderOrigination	N	1	324	unsigned int	MiFID field: Field to indicate order received from a direct access or sponsored access customer <table border="1"> <thead> <tr> <th>Value</th> <th>Description</th> </tr> </thead> <tbody> <tr> <td>5</td> <td>Order received from a direct access customer</td> </tr> </tbody> </table>	Value	Description	5	Order received from a direct access customer
Value	Description									
5	Order received from a direct access customer									
1	>Account	N	2	325	Fixed String	Accounts to book trades and keep positions on. Valid characters: 1-9, \x41, \x47, \x49, \x4D, \x50, \x52				
20038	>PartyIDPosition-Account	N	32	327	Fixed String	'Flexible Account' information. Valid characters: \x20, \x30-\x39, \x41-\x5A				
20096	>PartyIDTakeUp-TradingFirm	N	5	359	Fixed String	Take-up Member Short Name. Valid characters: A-Z, 0-9, \x20				
25007	>FreeText1	N	12	364	Fixed String	First free-format text field for trader specific or customer-related comments Valid characters: \x20, \x23-\x25, \x28-\x2A, \x2C-\x3B, \x3F, \x41-\x5F, \x61-\x7B, \x7D, \x7E				
25008	>FreeText2	N	12	376	Fixed String	Second free-format text field for trader specific or customer-related comments Valid characters: \x20, \x23-\x25, \x28-\x2A, \x2C-\x3B, \x3F, \x41-\x5F, \x61-\x7B, \x7D, \x7E				
25009	>FreeText3	N	12	388	Fixed String	Third free-format text field for trader-specific or customer-related comments. Valid characters: \x20, \x23-\x25, \x28-\x2A, \x2C-\x3B, \x3F, \x41-\x5F, \x61-\x7B, \x7D, \x7E				
20013	>PartyIDOrder-OriginationFirm	N	7	400	Fixed String	External Member ID. Valid characters: A-Z, 0-9, \x20				
20032	>PartyIDBeneficiary	N	9	407	Fixed String	Final Beneficiary Valid characters: A-Z, 0-9, \x20				
20075	>PartyIDLocationID	N	2	416	Fixed String	Country code. Will be set to "XX" for non-capital letters. Valid characters: \x01-\x7E				

Tag	Field Name	Req'd	Len	Ofs	Data Type	Description																
1031	>CustOrderHandling-Inst	N	1	418	Fixed String	Identifies the source of an order, in accordance with the FIA guidelines for a rate Identifier. The field is for participant use only. <table border="1"> <thead> <tr> <th>Value</th> <th>Description</th> </tr> </thead> <tbody> <tr> <td>W</td> <td>Desk</td> </tr> <tr> <td>Y</td> <td>Electronic</td> </tr> <tr> <td>C</td> <td>Vendor-provided Platform billed by Executing Broker</td> </tr> <tr> <td>G</td> <td>Sponsored Access via Exchange API or FIX provided by Executing Broker</td> </tr> <tr> <td>H</td> <td>Premium Algorithmic Trading Provider billed by Executing Broker</td> </tr> <tr> <td>D</td> <td>Other, including Other-provided Screen</td> </tr> <tr> <td>*</td> <td>More values</td> </tr> </tbody> </table>	Value	Description	W	Desk	Y	Electronic	C	Vendor-provided Platform billed by Executing Broker	G	Sponsored Access via Exchange API or FIX provided by Executing Broker	H	Premium Algorithmic Trading Provider billed by Executing Broker	D	Other, including Other-provided Screen	*	More values
Value	Description																					
W	Desk																					
Y	Electronic																					
C	Vendor-provided Platform billed by Executing Broker																					
G	Sponsored Access via Exchange API or FIX provided by Executing Broker																					
H	Premium Algorithmic Trading Provider billed by Executing Broker																					
D	Other, including Other-provided Screen																					
*	More values																					
2404	>ComplianceText	N	20	419	Fixed String	This field is used to provide additional regulatory information (according to respective rules & regs, circulars and/or bilateral coordination between participant and Trading Surveillance Office). Valid characters: \x20, \x22-\x7B, \x7D, \x7E																
39001	>Pad1_1	U	1	439	Fixed String	not used																
<i><TrdInstrmntLegGrp> Cardinality: 0-20, Record counter: NoLegs</i>																						
602	>LegSecurityID	Y	8	0	signed int	Instrument identifier of the leg security.																
566	>LegPrice	Y	8	8	PriceType	User provided leg trade price (not for underlying leg).																
687	>LegQty	N	8	16	Qty	Quantity for leg of a multileg																
<i><InstrumentEventGrp> Cardinality: 0-2, Record counter: NoEvents</i>																						
866	>EventDate	Y	4	0	LocalMktDate	Date of event. To be set for TrdType (12) Exchange for Swap [mandatory].																

Tag	Field Name	Req'd	Len	Ofs	Data Type	Description														
865	>EventType	Y	1	4	unsigned int	Identifier for an Instrument Event <table border="1"> <thead> <tr> <th>Value</th> <th>Description</th> </tr> </thead> <tbody> <tr> <td>8</td> <td>Swap Start Date</td> </tr> <tr> <td>9</td> <td>Swap End Date</td> </tr> </tbody> </table>	Value	Description	8	Swap Start Date	9	Swap End Date								
Value	Description																			
8	Swap Start Date																			
9	Swap End Date																			
39030	>Pad3	U	3	5	Fixed String	not used														
<i><InstrumentAttributeGrp> Cardinality: 0-6, Record counter: NoInstrAttrib</i>																				
871	>InstrAttribType	Y	1	0	unsigned int	Code to represent the type of instrument attribute. To be set for TrdType (12) Exchange for Swap[Swap, Customer_1, Swap_Customer_2 Variable_Rate, Offset_to_the_variable_coupon_rate: optional], (1001) EFP-Fin Trade [Coupon_Rate: optional]and (1002) EFP-Index Futures Trade[Cash_Basket_Reference: mandatory]. <table border="1"> <thead> <tr> <th>Value</th> <th>Description</th> </tr> </thead> <tbody> <tr> <td>5</td> <td>Variable rate</td> </tr> <tr> <td>100</td> <td>Coupon rate</td> </tr> <tr> <td>101</td> <td>Offset to the variable coupon rate</td> </tr> <tr> <td>102</td> <td>Swap Customer 1</td> </tr> <tr> <td>103</td> <td>Swap Customer 2</td> </tr> <tr> <td>104</td> <td>Cash Basket Reference</td> </tr> </tbody> </table>	Value	Description	5	Variable rate	100	Coupon rate	101	Offset to the variable coupon rate	102	Swap Customer 1	103	Swap Customer 2	104	Cash Basket Reference
Value	Description																			
5	Variable rate																			
100	Coupon rate																			
101	Offset to the variable coupon rate																			
102	Swap Customer 1																			
103	Swap Customer 2																			
104	Cash Basket Reference																			
872	>InstrAttribValue	Y	32	1	Fixed String	Attribute value appropriate to the InstrAttribType field. To be set for TrdTyp (12) Exchange for Swap [optional], (1001) EFP-Fin Trade [optional] and (1002) EFP-Index Futures Trade [mandatory]. Valid characters: \x01-\x7E														
39070	>Pad7	U	7	33	Fixed String	not used														
<i><UnderlyingStipGrp> Cardinality: 0-1, Record counter: NoUnderlyingStips</i>																				

Tag	Field Name	Req'd	Len	Ofs	Data Type	Description				
889	>UnderlyingStipValue	Y	32	0	Fixed String	Value of stipulation. In case of coupon frequency , fill the field with coupon frequency value. To be set for TrdType (12) Exchange for Swap [optional] and (1001) EFP-Fin Trade [optional]. Valid characters: \x01-\x7E				
888	>UnderlyingStipType	Y	7	32	Fixed String	Type of stipulation. e.g. to denote coupon frequency. Pay_Frequency to be set for TrdType (12) Exchange for Swap [optional] and (1001) EFP-Fin Trade [optional]. <table border="1" data-bbox="991 864 1412 949"> <thead> <tr> <th>Value</th> <th>Description</th> </tr> </thead> <tbody> <tr> <td>PAYFREQ</td> <td>Pay_Frequency</td> </tr> </tbody> </table>	Value	Description	PAYFREQ	Pay_Frequency
Value	Description									
PAYFREQ	Pay_Frequency									
39000	>Pad1	U	1	39	Fixed String	not used				

14 Basket Trading

14.1 Enter Basket Trade Request

This message is sent to the service "T7 Entry".

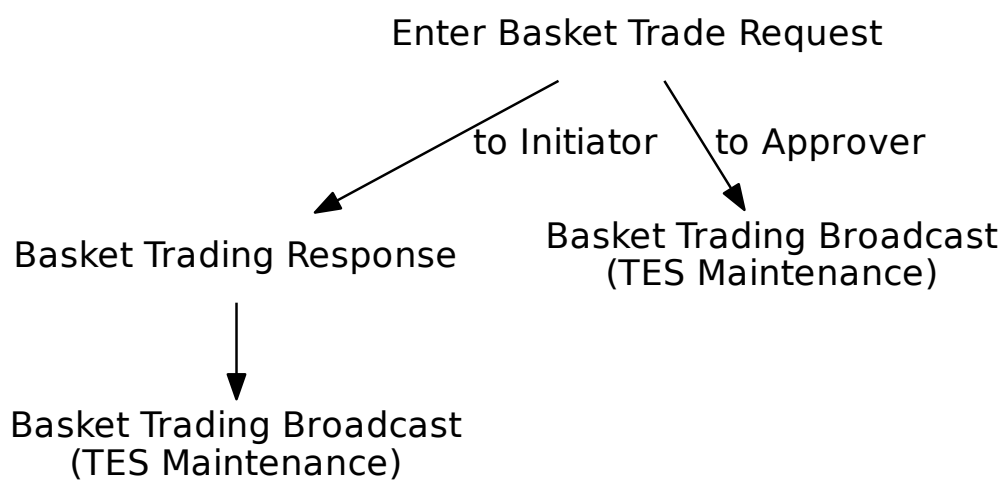

Tag	Field Name	Req'd	Len	Ofs	Data Type	Description
<i><MessageHeaderIn></i>						
9	BodyLen	Y	4	0	unsigned int	Number of bytes for the message, including this field.
28500	TemplatID	Y	2	4	unsigned int	Unique identifier for a T7 ETI message layout. Value: 10620 (Trade-MatchReport, MsgType = DC)
25028	NetworkMsgID	U	8	6	Fixed String	not used
39020	Pad2	U	2	14	Fixed String	not used
<i><RequestHeader></i>						
34	MsgSeqNum	Y	4	16	unsigned int	Message sequence number used by the participant for requests sent to the gateway.
50	SenderSubID	Y	4	20	unsigned int	User ID.
<i><MessageBody></i>						
1300	MarketSegmentID	Y	4	24	signed int	Product identifier.
200	MaturityMonthYear	Y	4	28	LocalMonthYearCode	Month year code for expiry YYYYMM
28899	BasketProfileID	N	4	32	unsigned int	ID of the Basket profile, applicable only for Basket of Equity Total Return Futures(TrdType(828)=1010)

Tag	Field Name	Req'd	Len	Ofs	Data Type	Description						
828	TrdType	Y	2	36	unsigned int	Type of Basket trade. <table border="1"> <thead> <tr> <th>Value</th> <th>Description</th> </tr> </thead> <tbody> <tr> <td>1010</td> <td>Basket of Equity Total Return Futures</td> </tr> <tr> <td>1011</td> <td>Equity Bespoke Baskets</td> </tr> </tbody> </table>	Value	Description	1010	Basket of Equity Total Return Futures	1011	Equity Bespoke Baskets
Value	Description											
1010	Basket of Equity Total Return Futures											
1011	Equity Bespoke Baskets											
25169	NoBasketSideAlloc	Y	2	38	Counter	Number of trade match sides						
856	TradeReportType	Y	1	40	unsigned int	Type of Trade Report <table border="1"> <thead> <tr> <th>Value</th> <th>Description</th> </tr> </thead> <tbody> <tr> <td>0</td> <td>Submit</td> </tr> </tbody> </table>	Value	Description	0	Submit		
Value	Description											
0	Submit											
25173	BasketTradeReport-Type	Y	1	41	unsigned int	Basket operation <table border="1"> <thead> <tr> <th>Value</th> <th>Description</th> </tr> </thead> <tbody> <tr> <td>0</td> <td>Submit</td> </tr> </tbody> </table>	Value	Description	0	Submit		
Value	Description											
0	Submit											
25165	NoBasketRootParty-Grps	Y	1	42	Counter	Number of Basket Root Parties						
1889	NoInstrmtMatchSides	Y	1	43	Counter	Number of instrument match sides						
31091	BasketAnonymity	N	1	44	unsigned int	Used to indicate anonymized trades in baskets. <table border="1"> <thead> <tr> <th>Value</th> <th>Description</th> </tr> </thead> <tbody> <tr> <td>0</td> <td>No</td> </tr> <tr> <td>1</td> <td>Yes</td> </tr> </tbody> </table>	Value	Description	0	No	1	Yes
Value	Description											
0	No											
1	Yes											
25168	BasketTradeReport-Text	N	20	45	Fixed String	User defined text message field Valid characters: \x01-\x7E						
571	TradeReportID	N	20	65	Fixed String	User defined transaction ID. Part of the TES response and TES broadcast. Valid characters: \x01-\x7E						
39030	Pad3	U	3	85	Fixed String	not used						
<i><BasketRootPartyGrp> Cardinality: 1-2, Record counter: NoBasketRootPartyGrps</i>												
1122	>RootPartySub-IDType	Y	2	88	unsigned int	RootParty sub-type <table border="1"> <thead> <tr> <th>Value</th> <th>Description</th> </tr> </thead> <tbody> <tr> <td>4001</td> <td>Buyer</td> </tr> <tr> <td>4002</td> <td>Seller</td> </tr> </tbody> </table>	Value	Description	4001	Buyer	4002	Seller
Value	Description											
4001	Buyer											
4002	Seller											
22417	>RootPartyContra-Firm	Y	5	90	Fixed String	The identifier of the member counterparty institution. Valid characters: A-Z, 0-9, \x20						

Tag	Field Name	Req'd	Len	Ofs	Data Type	Description						
22437	>RootPartyContra- Trader	Y	6	95	Fixed String	The identifier of the trader counterparty. Valid characters: A-Z, 0-9, \x20						
26162	>BasketSideTrade- ReportID	N	20	101	Fixed String	User defined Basket trade ID Valid characters: \x01-\x7E						
39070	>Pad7	U	7	121	Fixed String	not used						
<i><InstrmtMatchSideGrp> Cardinality: 1 - 199, Record counter: NolInstrmtMatchSides</i>												
48	>SecurityID	Y	8	0	signed int	Instrument identifier.						
31	>LastPx	Y	8	8	PriceType	Price of this fill.						
483	>TransBkdTime	N	8	16	UTCTimestamp	Time of Commencement, the time when an Off-Book trade was concluded outside the T7 System. There is a market specific validation of Time of Commencement by the T7 back-end.						
2589	>RelatedClosePrice	N	8	24	floatDecimal6	User defined index price. To be set for TrdType (1004) Trade at Market [mandatory].						
1596	>ClearingTradePrice	U	8	32	PriceType	not used						
2489	>PackageID	U	4	40	unsigned int	not used						
1898	>SideMarket- SegmentID	Y	4	44	signed int	Product ID						
1008	>SideTrdSubTyp	Y	2	48	unsigned int	Sub-type of a trade type <table border="1"> <thead> <tr> <th>Value</th> <th>Description</th> </tr> </thead> <tbody> <tr> <td>2001</td> <td>Block Trade</td> </tr> <tr> <td>2004</td> <td>Trade at Market</td> </tr> </tbody> </table>	Value	Description	2001	Block Trade	2004	Trade at Market
Value	Description											
2001	Block Trade											
2004	Trade at Market											
1227	>ProductComplex	Y	1	50	unsigned int	This field qualifies an instrument type on T7. <table border="1"> <thead> <tr> <th>Value</th> <th>Description</th> </tr> </thead> <tbody> <tr> <td>1</td> <td>Simple instrument</td> </tr> </tbody> </table>	Value	Description	1	Simple instrument		
Value	Description											
1	Simple instrument											
1390	>TradePublish- Indicator	Y	1	51	unsigned int	Indicates if a trade should be reported via the market reporting service. <table border="1"> <thead> <tr> <th>Value</th> <th>Description</th> </tr> </thead> <tbody> <tr> <td>0</td> <td>Do Not Publish Trade</td> </tr> <tr> <td>1</td> <td>Publish Trade</td> </tr> </tbody> </table>	Value	Description	0	Do Not Publish Trade	1	Publish Trade
Value	Description											
0	Do Not Publish Trade											
1	Publish Trade											
25166	>InstrmtMatchSideID	Y	1	52	unsigned int	ID to map element of InstrmtMatchSideGrp and BasketSideAllocGrp						

Tag	Field Name	Req'd	Len	Ofs	Data Type	Description						
25163	>EffectOnBasket	N	1	53	unsigned int	Transaction effect on a basket <table border="1"> <thead> <tr> <th>Value</th> <th>Description</th> </tr> </thead> <tbody> <tr> <td>1</td> <td>Add volume</td> </tr> <tr> <td>2</td> <td>Remove volume</td> </tr> </tbody> </table>	Value	Description	1	Add volume	2	Remove volume
Value	Description											
1	Add volume											
2	Remove volume											
28583	>TradeReportText	N	20	54	Fixed String	User defined TES ID. Valid characters: \x01-\x7E						
39060	>Pad6	U	6	74	Fixed String	not used						
<i><BasketSideAllocGrp> Cardinality: 1 - 398, Record counter: NoBasketSideAlloc</i>												
80	>AllocQty	Y	8	0	Qty	Quantity of the particular trade side in the TES trade.						
467	>IndividualAllocID	U	4	8	unsigned int	not used						
803	>PartySubIDType	Y	2	12	unsigned int	Party sub-type <table border="1"> <thead> <tr> <th>Value</th> <th>Description</th> </tr> </thead> <tbody> <tr> <td>14001</td> <td>Buyer</td> </tr> <tr> <td>14002</td> <td>Seller</td> </tr> </tbody> </table>	Value	Description	14001	Buyer	14002	Seller
Value	Description											
14001	Buyer											
14002	Seller											
54	>Side	Y	1	14	unsigned int	Side of the order. <table border="1"> <thead> <tr> <th>Value</th> <th>Description</th> </tr> </thead> <tbody> <tr> <td>1</td> <td>Buy</td> </tr> <tr> <td>2</td> <td>Sell</td> </tr> </tbody> </table>	Value	Description	1	Buy	2	Sell
Value	Description											
1	Buy											
2	Sell											
25166	>InstrmtMatchSideID	Y	1	15	unsigned int	ID to map element of InstrmtMatchSideGrp and BasketSideAllocGrp						
1840	>TradeAllocStatus	U	1	16	unsigned int	not used						
22001	>PartyExecutingFirm	Y	5	17	Fixed String	Owning business unit name. Valid characters: A-Z, 0-9, \x20						
22012	>PartyExecuting- Trader	Y	6	22	Fixed String	Owning user name. Valid characters: A-Z, 0-9, \x20						
39040	>Pad4	U	4	28	Fixed String	not used						

14.2 Basket Trading Response

Tag	Field Name	Req'd	Len	Ofs	Data Type	Description
<i><MessageHeaderOut></i>						
9	BodyLen	Y	4	0	unsigned int	Number of bytes for the message, including this field.
28500	TemplateID	Y	2	4	unsigned int	Unique identifier for a T7 ETI message layout. Value: 10624 (TradeMatchReportAck, MsgType = DD)
39020	Pad2	U	2	6	Fixed String	not used
<i><ResponseHeader></i>						
5979	RequestTime	Y	8	8	UTCTimestamp	Gateway request in timestamp.
52	SendingTime	Y	8	16	UTCTimestamp	Outgoing timestamp; filled always by the gateway
34	MsgSeqNum	Y	4	24	unsigned int	Message sequence number used by the participant for requests sent to the gateway.
39040	Pad4	U	4	28	Fixed String	not used
<i><MessageBody></i>						
25167	BasketExecID	Y	4	32	unsigned int	System generated transaction ID for a Basket transaction
571	TradeReportID	N	20	36	Fixed String	User defined transaction ID. Part of the TES response and TES broadcast. Valid characters: \x01-\x7E

14.3 Basket Trading Broadcast

Tag	Field Name	Req'd	Len	Ofs	Data Type	Description						
<i><MessageHeaderOut></i>												
9	BodyLen	Y	4	0	unsigned int	Number of bytes for the message, including this field.						
28500	TemplatelD	Y	2	4	unsigned int	Unique identifier for a T7 ETI message layout. Value: 10625 (Trade-MatchReport, MsgType = DC)						
39020	Pad2	U	2	6	Fixed String	not used						
<i><RBCHeader></i>												
52	SendingTime	Y	8	8	UTCTimestamp	Outgoing timestamp; filled always by the gateway						
1181	ApplSeqNum	Y	8	16	unsigned int	Application sequence number assigned to a non-order related T7 ETI data stream.						
28727	ApplSubID	N	4	24	unsigned int	Unique ID assigned by the T7 system during broadcast subscription in order to link broadcasts to the related subscription.						
5948	PartitionID	Y	2	28	unsigned int	Grouping of T7 products. Belongs to the scope of Service Availability and Retransmit requests.						
1352	ApplResendFlag	Y	1	30	unsigned int	Indicates a retransmission message. <table border="1" data-bbox="991 1319 1409 1447"> <thead> <tr> <th>Value</th> <th>Description</th> </tr> </thead> <tbody> <tr> <td>0</td> <td>False</td> </tr> <tr> <td>1</td> <td>True</td> </tr> </tbody> </table>	Value	Description	0	False	1	True
Value	Description											
0	False											
1	True											
1180	ApplIID	Y	1	31	unsigned int	Identifier for an ETI data stream. <table border="1" data-bbox="991 1525 1409 1608"> <thead> <tr> <th>Value</th> <th>Description</th> </tr> </thead> <tbody> <tr> <td>7</td> <td>TES Maintenance</td> </tr> </tbody> </table>	Value	Description	7	TES Maintenance		
Value	Description											
7	TES Maintenance											
893	LastFragment	Y	1	32	unsigned int	Indicates whether this message is the last fragment (part) of a sequence of messages belonging to one dedicated transaction. <table border="1" data-bbox="991 1805 1409 1888"> <thead> <tr> <th>Value</th> <th>Description</th> </tr> </thead> <tbody> <tr> <td>1</td> <td>Last Message</td> </tr> </tbody> </table>	Value	Description	1	Last Message		
Value	Description											
1	Last Message											
39070	Pad7	U	7	33	Fixed String	not used						
<i><MessageBody></i>												
25161	BasketTrdMatchID	Y	8	40	unsigned int	System defined Basket ID						
60	TransactTime	Y	8	48	UTCTimestamp	Transaction timestamp.						

Tag	Field Name	Req'd	Len	Ofs	Data Type	Description								
25167	BasketExecID	Y	4	56	unsigned int	System generated transaction ID for a Basket transaction								
1300	MarketSegmentID	Y	4	60	signed int	Product identifier.								
200	MaturityMonthYear	Y	4	64	LocalMonthYearCode	Month year code for expiry YYYYMM								
28899	BasketProfileID	N	4	68	unsigned int	ID of the Basket profile, applicable only for Basket of Equity Total Return Futures(TrdType(828)=1010)								
25169	NoBasketSideAlloc	Y	2	72	Counter	Number of trade match sides								
828	TrdType	Y	2	74	unsigned int	Type of Basket trade. <table border="1"> <thead> <tr> <th>Value</th> <th>Description</th> </tr> </thead> <tbody> <tr> <td>1010</td> <td>Basket of Equity Total Return Futures</td> </tr> <tr> <td>1011</td> <td>Equity Bespoke Baskets</td> </tr> </tbody> </table>	Value	Description	1010	Basket of Equity Total Return Futures	1011	Equity Bespoke Baskets		
Value	Description													
1010	Basket of Equity Total Return Futures													
1011	Equity Bespoke Baskets													
856	TradeReportType	Y	1	76	unsigned int	Type of Trade Report <table border="1"> <thead> <tr> <th>Value</th> <th>Description</th> </tr> </thead> <tbody> <tr> <td>0</td> <td>Submit</td> </tr> <tr> <td>5</td> <td>No/Was (Replaced)</td> </tr> </tbody> </table>	Value	Description	0	Submit	5	No/Was (Replaced)		
Value	Description													
0	Submit													
5	No/Was (Replaced)													
25173	BasketTradeReport-Type	Y	1	77	unsigned int	Basket operation <table border="1"> <thead> <tr> <th>Value</th> <th>Description</th> </tr> </thead> <tbody> <tr> <td>0</td> <td>Submit</td> </tr> <tr> <td>4</td> <td>Addendum</td> </tr> <tr> <td>5</td> <td>No/Was (Substitute)</td> </tr> </tbody> </table>	Value	Description	0	Submit	4	Addendum	5	No/Was (Substitute)
Value	Description													
0	Submit													
4	Addendum													
5	No/Was (Substitute)													
1011	MessageEventSource	Y	1	78	char	Receiver of a message. <table border="1"> <thead> <tr> <th>Value</th> <th>Description</th> </tr> </thead> <tbody> <tr> <td>I</td> <td>Broadcast to initiator</td> </tr> <tr> <td>A</td> <td>Broadcast to approver</td> </tr> </tbody> </table>	Value	Description	I	Broadcast to initiator	A	Broadcast to approver		
Value	Description													
I	Broadcast to initiator													
A	Broadcast to approver													
25171	NoBasketRootParty-GrpsBC	Y	1	79	Counter	Number of Basket Root Parties								
1889	NoInstrmtMatchSides	Y	1	80	Counter	Number of instrument match sides								
31091	BasketAnonymity	N	1	81	unsigned int	Used to indicate anonymized trades in baskets. <table border="1"> <thead> <tr> <th>Value</th> <th>Description</th> </tr> </thead> <tbody> <tr> <td>0</td> <td>No</td> </tr> <tr> <td>1</td> <td>Yes</td> </tr> </tbody> </table>	Value	Description	0	No	1	Yes		
Value	Description													
0	No													
1	Yes													
25168	BasketTradeReport-Text	N	20	82	Fixed String	User defined text message field Valid characters: \x01-\x7E								

Tag	Field Name	Req'd	Len	Ofs	Data Type	Description								
571	TradeReportID	N	20	102	Fixed String	User defined transaction ID. Part of the TES response and TES broadcast. Valid characters: \x01-\x7E								
39060	Pad6	U	6	122	Fixed String	not used								
<i><BasketRootPartyGrp> Cardinality: 2-3, Record counter: NoBasketRootPartyGrpsBC</i>														
1122	>RootPartySub-IDType	Y	2	128	unsigned int	RootParty sub-type <table border="1"> <thead> <tr> <th>Value</th> <th>Description</th> </tr> </thead> <tbody> <tr> <td>4001</td> <td>Buyer</td> </tr> <tr> <td>4002</td> <td>Seller</td> </tr> <tr> <td>4003</td> <td>Broker</td> </tr> </tbody> </table>	Value	Description	4001	Buyer	4002	Seller	4003	Broker
Value	Description													
4001	Buyer													
4002	Seller													
4003	Broker													
22417	>RootPartyContra-Firm	Y	5	130	Fixed String	The identifier of the member counterparty institution. Valid characters: A-Z, 0-9, \x20								
22437	>RootPartyContra-Trader	Y	6	135	Fixed String	The identifier of the trader counterparty. Valid characters: A-Z, 0-9, \x20								
26162	>BasketSideTrade-ReportID	N	20	141	Fixed String	User defined Basket trade ID Valid characters: \x01-\x7E								
39070	>Pad7	U	7	161	Fixed String	not used								
<i><InstrmtMatchSideGrp> Cardinality: 1-199, Record counter: NolInstrmtMatchSides</i>														
48	>SecurityID	Y	8	0	signed int	Instrument identifier.								
31	>LastPx	Y	8	8	PriceType	Price of this fill.								
483	>TransBkdTime	N	8	16	UTCTimestamp	Time of Commencement, the time when an Off-Book trade was concluded outside the T7 System. There is a market specific validation of Time of Commencement by the T7 back-end.								
2589	>RelatedClosePrice	N	8	24	floatDecimal6	User defined index price. To be set for TrdType (1004) Trade at Market [mandatory].								
1596	>ClearingTradePrice	N	8	32	PriceType	Price in clearing notation which can be preliminary or final depending on TradeReportType (856).								
2489	>PackageID	Y	4	40	unsigned int	Identifier for a T7 Entry Service trade i.e. TES trade ID.								
1898	>SideMarket-SegmentID	Y	4	44	signed int	Product ID								

Tag	Field Name	Req'd	Len	Ofs	Data Type	Description						
1008	>SideTrdSubTyp	Y	2	48	unsigned int	Sub-type of a trade type <table border="1"> <tr> <th>Value</th> <th>Description</th> </tr> <tr> <td>2001</td> <td>Block Trade</td> </tr> <tr> <td>2004</td> <td>Trade at Market</td> </tr> </table>	Value	Description	2001	Block Trade	2004	Trade at Market
Value	Description											
2001	Block Trade											
2004	Trade at Market											
1227	>ProductComplex	Y	1	50	unsigned int	This field qualifies an instrument type on T7. <table border="1"> <tr> <th>Value</th> <th>Description</th> </tr> <tr> <td>1</td> <td>Simple instrument</td> </tr> </table>	Value	Description	1	Simple instrument		
Value	Description											
1	Simple instrument											
1390	>TradePublish-Indicator	Y	1	51	unsigned int	Indicates if a trade should be reported via the market reporting service. <table border="1"> <tr> <th>Value</th> <th>Description</th> </tr> <tr> <td>0</td> <td>Do Not Publish Trade</td> </tr> <tr> <td>1</td> <td>Publish Trade</td> </tr> </table>	Value	Description	0	Do Not Publish Trade	1	Publish Trade
Value	Description											
0	Do Not Publish Trade											
1	Publish Trade											
25166	>InstrmtMatchSideID	Y	1	52	unsigned int	ID to map element of InstrmtMatchSideGrp and BasketSideAllocGrp						
25163	>EffectOnBasket	N	1	53	unsigned int	Transaction effect on a basket <table border="1"> <tr> <th>Value</th> <th>Description</th> </tr> <tr> <td>1</td> <td>Add volume</td> </tr> <tr> <td>2</td> <td>Remove volume</td> </tr> </table>	Value	Description	1	Add volume	2	Remove volume
Value	Description											
1	Add volume											
2	Remove volume											
28583	>TradeReportText	N	20	54	Fixed String	User defined TES ID. Valid characters: \x01-\x7E						
39060	>Pad6	U	6	74	Fixed String	not used						
<i><BasketSideAllocGrp> Cardinality: 1 - 398, Record counter: NoBasketSideAlloc</i>												
80	>AllocQty	Y	8	0	Qty	Quantity of the particular trade side in the TES trade.						
467	>IndividualAllocID	Y	4	8	unsigned int	Unique identifier for a TES trade side.						
803	>PartySubIDType	Y	2	12	unsigned int	Party sub-type <table border="1"> <tr> <th>Value</th> <th>Description</th> </tr> <tr> <td>14001</td> <td>Buyer</td> </tr> <tr> <td>14002</td> <td>Seller</td> </tr> </table>	Value	Description	14001	Buyer	14002	Seller
Value	Description											
14001	Buyer											
14002	Seller											
54	>Side	Y	1	14	unsigned int	Side of the order. <table border="1"> <tr> <th>Value</th> <th>Description</th> </tr> <tr> <td>1</td> <td>Buy</td> </tr> <tr> <td>2</td> <td>Sell</td> </tr> </table>	Value	Description	1	Buy	2	Sell
Value	Description											
1	Buy											
2	Sell											

Tag	Field Name	Req'd	Len	Ofs	Data Type	Description																						
25166	>InstrmtMatchSideID	Y	1	15	unsigned int	ID to map element of InstrmtMatchSideGrp and BasketSideAllocGrp																						
1840	>TradeAllocStatus	Y	1	16	unsigned int	Status of an allocation in a T7 Entry Service trade. <table border="1"> <thead> <tr> <th>Value</th> <th>Description</th> </tr> </thead> <tbody> <tr> <td>1</td> <td>Pending</td> </tr> <tr> <td>2</td> <td>Approved</td> </tr> <tr> <td>3</td> <td>Auto Approved</td> </tr> <tr> <td>4</td> <td>Uploaded</td> </tr> <tr> <td>5</td> <td>Canceled</td> </tr> <tr> <td>6</td> <td>Pending Execution</td> </tr> <tr> <td>7</td> <td>Pending Reversal</td> </tr> <tr> <td>8</td> <td>Side Approved Reversal</td> </tr> <tr> <td>9</td> <td>Reversed</td> </tr> <tr> <td>10</td> <td>Cancelled Reversal</td> </tr> </tbody> </table>	Value	Description	1	Pending	2	Approved	3	Auto Approved	4	Uploaded	5	Canceled	6	Pending Execution	7	Pending Reversal	8	Side Approved Reversal	9	Reversed	10	Cancelled Reversal
Value	Description																											
1	Pending																											
2	Approved																											
3	Auto Approved																											
4	Uploaded																											
5	Canceled																											
6	Pending Execution																											
7	Pending Reversal																											
8	Side Approved Reversal																											
9	Reversed																											
10	Cancelled Reversal																											
22001	>PartyExecutingFirm	Y	5	17	Fixed String	Owning business unit name. Valid characters: A-Z, 0-9, \x20																						
22012	>PartyExecuting- Trader	Y	6	22	Fixed String	Owning user name. Valid characters: A-Z, 0-9, \x20																						
39040	>Pad4	U	4	28	Fixed String	not used																						

14.4 Approve Basket Broadcast

Tag	Field Name	Req'd	Len	Ofs	Data Type	Description						
<i><MessageHeaderOut></i>												
9	BodyLen	Y	4	0	unsigned int	Number of bytes for the message, including this field.						
28500	TemplatelD	Y	2	4	unsigned int	Unique identifier for a T7 ETI message layout. Value: 10627 (TradeMatchReport, MsgType = DC)						
39020	Pad2	U	2	6	Fixed String	not used						
<i><RBCHeader></i>												
52	SendingTime	Y	8	8	UTCTimestamp	Outgoing timestamp; filled always by the gateway						
1181	ApplSeqNum	Y	8	16	unsigned int	Application sequence number assigned to a non-order related T7 ETI data stream.						
28727	ApplSubID	N	4	24	unsigned int	Unique ID assigned by the T7 system during broadcast subscription in order to link broadcasts to the related subscription.						
5948	PartitionID	Y	2	28	unsigned int	Grouping of T7 products. Belongs to the scope of Service Availability and Retransmit requests.						
1352	ApplResendFlag	Y	1	30	unsigned int	Indicates a retransmission message. <table border="1"> <thead> <tr> <th>Value</th> <th>Description</th> </tr> </thead> <tbody> <tr> <td>0</td> <td>False</td> </tr> <tr> <td>1</td> <td>True</td> </tr> </tbody> </table>	Value	Description	0	False	1	True
Value	Description											
0	False											
1	True											
1180	ApplIID	Y	1	31	unsigned int	Identifier for an ETI data stream. <table border="1"> <thead> <tr> <th>Value</th> <th>Description</th> </tr> </thead> <tbody> <tr> <td>7</td> <td>TES Maintenance</td> </tr> </tbody> </table>	Value	Description	7	TES Maintenance		
Value	Description											
7	TES Maintenance											
893	LastFragment	Y	1	32	unsigned int	Indicates whether this message is the last fragment (part) of a sequence of messages belonging to one dedicated transaction. <table border="1"> <thead> <tr> <th>Value</th> <th>Description</th> </tr> </thead> <tbody> <tr> <td>1</td> <td>Last Message</td> </tr> </tbody> </table>	Value	Description	1	Last Message		
Value	Description											
1	Last Message											
39070	Pad7	U	7	33	Fixed String	not used						
<i><MessageBody></i>												
25161	BasketTrdMatchID	Y	8	40	unsigned int	System defined Basket ID						
60	TransactTime	Y	8	48	UTCTimestamp	Transaction timestamp.						

Tag	Field Name	Req'd	Len	Ofs	Data Type	Description								
25167	BasketExecID	Y	4	56	unsigned int	System generated transaction ID for a Basket transaction								
1300	MarketSegmentID	Y	4	60	signed int	Product identifier.								
28899	BasketProfileID	N	4	64	unsigned int	ID of the Basket profile, applicable only for Basket of Equity Total Return Futures(TrdType(828)=1010)								
828	TrdType	Y	2	68	unsigned int	Type of Basket trade. <table border="1"> <thead> <tr> <th>Value</th> <th>Description</th> </tr> </thead> <tbody> <tr> <td>1010</td> <td>Basket of Equity Total Return Futures</td> </tr> <tr> <td>1011</td> <td>Equity Bespoke Baskets</td> </tr> </tbody> </table>	Value	Description	1010	Basket of Equity Total Return Futures	1011	Equity Bespoke Baskets		
Value	Description													
1010	Basket of Equity Total Return Futures													
1011	Equity Bespoke Baskets													
25169	NoBasketSideAlloc	Y	2	70	Counter	Number of trade match sides								
856	TradeReportType	Y	1	72	unsigned int	Type of Trade Report <table border="1"> <thead> <tr> <th>Value</th> <th>Description</th> </tr> </thead> <tbody> <tr> <td>2</td> <td>Accept</td> </tr> </tbody> </table>	Value	Description	2	Accept				
Value	Description													
2	Accept													
25173	BasketTradeReport-Type	Y	1	73	unsigned int	Basket operation <table border="1"> <thead> <tr> <th>Value</th> <th>Description</th> </tr> </thead> <tbody> <tr> <td>0</td> <td>Submit</td> </tr> <tr> <td>4</td> <td>Addendum</td> </tr> <tr> <td>5</td> <td>No/Was (Substitute)</td> </tr> </tbody> </table>	Value	Description	0	Submit	4	Addendum	5	No/Was (Substitute)
Value	Description													
0	Submit													
4	Addendum													
5	No/Was (Substitute)													
1011	MessageEventSource	Y	1	74	char	Receiver of a message. <table border="1"> <thead> <tr> <th>Value</th> <th>Description</th> </tr> </thead> <tbody> <tr> <td>A</td> <td>Broadcast to approver</td> </tr> </tbody> </table>	Value	Description	A	Broadcast to approver				
Value	Description													
A	Broadcast to approver													
25165	NoBasketRootParty-Grps	Y	1	75	Counter	Number of Basket Root Parties								
20007	PartyIDEnteringFirm	Y	1	76	unsigned int	Entering Entity ID. <table border="1"> <thead> <tr> <th>Value</th> <th>Description</th> </tr> </thead> <tbody> <tr> <td>1</td> <td>Participant</td> </tr> <tr> <td>2</td> <td>Market Supervision</td> </tr> </tbody> </table>	Value	Description	1	Participant	2	Market Supervision		
Value	Description													
1	Participant													
2	Market Supervision													
22036	PartyEnteringTrader	Y	6	77	Fixed String	The entering user Valid characters: A-Z, 0-9, \x20								
25168	BasketTradeReport-Text	N	20	83	Fixed String	User defined text message field Valid characters: \x01-\x7E								
571	TradeReportID	N	20	103	Fixed String	User defined transaction ID. Part of the TES response and TES broadcast. Valid characters: \x01-\x7E								

Tag	Field Name	Req'd	Len	Ofs	Data Type	Description								
39050	Pad5	U	5	123	Fixed String	not used								
<i><BasketRootPartyGrp> Cardinality: 1-2, Record counter: NoBasketRootPartyGrps</i>														
1122	>RootPartySub-IDType	Y	2	128	unsigned int	RootParty sub-type <table border="1"> <thead> <tr> <th>Value</th> <th>Description</th> </tr> </thead> <tbody> <tr> <td>4001</td> <td>Buyer</td> </tr> <tr> <td>4002</td> <td>Seller</td> </tr> <tr> <td>4003</td> <td>Broker</td> </tr> </tbody> </table>	Value	Description	4001	Buyer	4002	Seller	4003	Broker
Value	Description													
4001	Buyer													
4002	Seller													
4003	Broker													
22417	>RootPartyContra-Firm	Y	5	130	Fixed String	The identifier of the member counterparty institution. Valid characters: A-Z, 0-9, \x20								
22437	>RootPartyContra-Trader	Y	6	135	Fixed String	The identifier of the trader counterparty. Valid characters: A-Z, 0-9, \x20								
26162	>BasketSideTrade-ReportID	N	20	141	Fixed String	User defined Basket trade ID Valid characters: \x01-\x7E								
39070	>Pad7	U	7	161	Fixed String	not used								
<i><BasketSideAllocExtBCGrp> Cardinality: 1-398, Record counter: NoBasketSideAlloc</i>														
80	>AllocQty	Y	8	0	Qty	Quantity of the particular trade side in the TES trade.								
48	>SecurityID	Y	8	8	signed int	Instrument identifier.								
31	>LastPx	Y	8	16	PriceType	Price of this fill.								
483	>TransBkdTime	N	8	24	UTCTimestamp	Time of Commencement, the time when an Off-Book trade was concluded outside the T7 System. There is a market specific validation of Time of Commencement by the T7 back-end.								
2589	>RelatedClosePrice	N	8	32	floatDecimal6	User defined index price. To be set for TrdType (1004) Trade at Market [mandatory].								
2489	>PackageID	Y	4	40	unsigned int	Identifier for a T7 Entry Service trade i.e. TES trade ID.								
1898	>SideMarket-SegmentID	Y	4	44	signed int	Product ID								
70	>AllocID	Y	4	48	unsigned int	Unique identifier for a TES Trade side.								

Tag	Field Name	Req'd	Len	Ofs	Data Type	Description								
1008	>SideTrdSubTyp	Y	2	52	unsigned int	Sub-type of a trade type <table border="1"> <thead> <tr> <th>Value</th> <th>Description</th> </tr> </thead> <tbody> <tr> <td>2001</td> <td>Block Trade</td> </tr> <tr> <td>2004</td> <td>Trade at Market</td> </tr> </tbody> </table>	Value	Description	2001	Block Trade	2004	Trade at Market		
Value	Description													
2001	Block Trade													
2004	Trade at Market													
803	>PartySubIDType	Y	2	54	unsigned int	Party sub-type <table border="1"> <thead> <tr> <th>Value</th> <th>Description</th> </tr> </thead> <tbody> <tr> <td>14001</td> <td>Buyer</td> </tr> <tr> <td>14002</td> <td>Seller</td> </tr> </tbody> </table>	Value	Description	14001	Buyer	14002	Seller		
Value	Description													
14001	Buyer													
14002	Seller													
54	>Side	Y	1	56	unsigned int	Side of the order. <table border="1"> <thead> <tr> <th>Value</th> <th>Description</th> </tr> </thead> <tbody> <tr> <td>1</td> <td>Buy</td> </tr> <tr> <td>2</td> <td>Sell</td> </tr> </tbody> </table>	Value	Description	1	Buy	2	Sell		
Value	Description													
1	Buy													
2	Sell													
77	>PositionEffect	Y	1	57	char	Field is used for T7 position management purposes and indicates whether the order is submitted to open or close a position. <table border="1"> <thead> <tr> <th>Value</th> <th>Description</th> </tr> </thead> <tbody> <tr> <td>C</td> <td>Close</td> </tr> <tr> <td>O</td> <td>Open</td> </tr> </tbody> </table>	Value	Description	C	Close	O	Open		
Value	Description													
C	Close													
O	Open													
25163	>EffectOnBasket	N	1	58	unsigned int	Transaction effect on a basket <table border="1"> <thead> <tr> <th>Value</th> <th>Description</th> </tr> </thead> <tbody> <tr> <td>1</td> <td>Add volume</td> </tr> <tr> <td>2</td> <td>Remove volume</td> </tr> </tbody> </table>	Value	Description	1	Add volume	2	Remove volume		
Value	Description													
1	Add volume													
2	Remove volume													
1815	>TradingCapacity	Y	1	59	unsigned int	This field designates if the trader is acting in the capacity of agent, trading for its own account or acting as a market maker. <table border="1"> <thead> <tr> <th>Value</th> <th>Description</th> </tr> </thead> <tbody> <tr> <td>1</td> <td>Customer (Agency)</td> </tr> <tr> <td>5</td> <td>Principal (Proprietary)</td> </tr> <tr> <td>6</td> <td>Market Maker</td> </tr> </tbody> </table>	Value	Description	1	Customer (Agency)	5	Principal (Proprietary)	6	Market Maker
Value	Description													
1	Customer (Agency)													
5	Principal (Proprietary)													
6	Market Maker													
1840	>TradeAllocStatus	Y	1	60	unsigned int	Status of an allocation in a T7 Entry Service trade. <table border="1"> <thead> <tr> <th>Value</th> <th>Description</th> </tr> </thead> <tbody> <tr> <td>2</td> <td>Approved</td> </tr> </tbody> </table>	Value	Description	2	Approved				
Value	Description													
2	Approved													

Tag	Field Name	Req'd	Len	Ofs	Data Type	Description						
1227	>ProductComplex	Y	1	61	unsigned int	This field qualifies an instrument type on T7. <table border="1"> <thead> <tr> <th>Value</th> <th>Description</th> </tr> </thead> <tbody> <tr> <td>1</td> <td>Simple instrument</td> </tr> </tbody> </table>	Value	Description	1	Simple instrument		
Value	Description											
1	Simple instrument											
1390	>TradePublish-Indicator	Y	1	62	unsigned int	Indicates if a trade should be reported via the market reporting service. <table border="1"> <thead> <tr> <th>Value</th> <th>Description</th> </tr> </thead> <tbody> <tr> <td>0</td> <td>Do Not Publish Trade</td> </tr> <tr> <td>1</td> <td>Publish Trade</td> </tr> </tbody> </table>	Value	Description	0	Do Not Publish Trade	1	Publish Trade
Value	Description											
0	Do Not Publish Trade											
1	Publish Trade											
22001	>PartyExecutingFirm	Y	5	63	Fixed String	Owning business unit name. Valid characters: A-Z, 0-9, \x20						
22012	>PartyExecuting-Trader	Y	6	68	Fixed String	Owning user name. Valid characters: A-Z, 0-9, \x20						
1	>Account	N	2	74	Fixed String	Accounts to book trades and keep positions on. Valid characters: 1-9, \x41, \x47, \x49, \x4D, \x50, \x52						
25007	>FreeText1	N	12	76	Fixed String	First free-format text field for trader specific or customer-related comments Valid characters: \x20, \x23-\x25, \x28-\x2A, \x2C-\x3B, \x3F, \x41-\x5F, \x61-\x7B, \x7D, \x7E						
25008	>FreeText2	N	12	88	Fixed String	Second free-format text field for trader specific or customer-related comments Valid characters: \x20, \x23-\x25, \x28-\x2A, \x2C-\x3B, \x3F, \x41-\x5F, \x61-\x7B, \x7D, \x7E						
25009	>FreeText3	N	12	100	Fixed String	Third free-format text field for trader-specific or customer-related comments. Valid characters: \x20, \x23-\x25, \x28-\x2A, \x2C-\x3B, \x3F, \x41-\x5F, \x61-\x7B, \x7D, \x7E						
20096	>PartyIDTakeUp-TradingFirm	N	5	112	Fixed String	Take-up Member Short Name. Valid characters: A-Z, 0-9, \x20						
20013	>PartyIDOrder-OriginationFirm	N	7	117	Fixed String	External Member ID. Valid characters: A-Z, 0-9, \x20						

Tag	Field Name	Req'd	Len	Ofs	Data Type	Description																
20032	>PartyIDBeneficiary	N	9	124	Fixed String	Final Beneficiary Valid characters: A-Z, 0-9, \x20																
20038	>PartyIDPosition- Account	N	32	133	Fixed String	'Flexible Account' information. Valid characters: \x20, \x30-\x39, \x41-\x5A																
20075	>PartyIDLocationID	N	2	165	Fixed String	Country code. Will be set to "XX" for non-capital letters. Valid characters: \x01-\x7E																
1031	>CustOrderHandling- Inst	N	1	167	Fixed String	Identifies the source of an order, in ac- cordance with the FIA guidelines for a rate Identifier. The field is for partici- pant use only. <table border="1"> <thead> <tr> <th>Value</th> <th>Description</th> </tr> </thead> <tbody> <tr> <td>W</td> <td>Desk</td> </tr> <tr> <td>Y</td> <td>Electronic</td> </tr> <tr> <td>C</td> <td>Vendor-provided Platform billed by Executing Broker</td> </tr> <tr> <td>G</td> <td>Sponsored Access via Ex- change API or FIX provided by Executing Broker</td> </tr> <tr> <td>H</td> <td>Premium Algorithmic Trad- ing Provider billed by Execut- ing Broker</td> </tr> <tr> <td>D</td> <td>Other, including Other- provided Screen</td> </tr> <tr> <td>*</td> <td>More values</td> </tr> </tbody> </table>	Value	Description	W	Desk	Y	Electronic	C	Vendor-provided Platform billed by Executing Broker	G	Sponsored Access via Ex- change API or FIX provided by Executing Broker	H	Premium Algorithmic Trad- ing Provider billed by Execut- ing Broker	D	Other, including Other- provided Screen	*	More values
Value	Description																					
W	Desk																					
Y	Electronic																					
C	Vendor-provided Platform billed by Executing Broker																					
G	Sponsored Access via Ex- change API or FIX provided by Executing Broker																					
H	Premium Algorithmic Trad- ing Provider billed by Execut- ing Broker																					
D	Other, including Other- provided Screen																					
*	More values																					
2404	>ComplianceText	N	20	168	Fixed String	This field is used to provide addi- tional regulatory information (accord- ing to respective rules & regs, circu- lars and/or bilateral coordination be- tween participant and Trading Surveil- lance Office). Valid characters: \x20, \x22-\x7B, \x7D, \x7E																
39040	>Pad4	U	4	188	Fixed String	not used																

14.5 Approve Basket Trade Request

This message is sent to the service "T7 Entry".

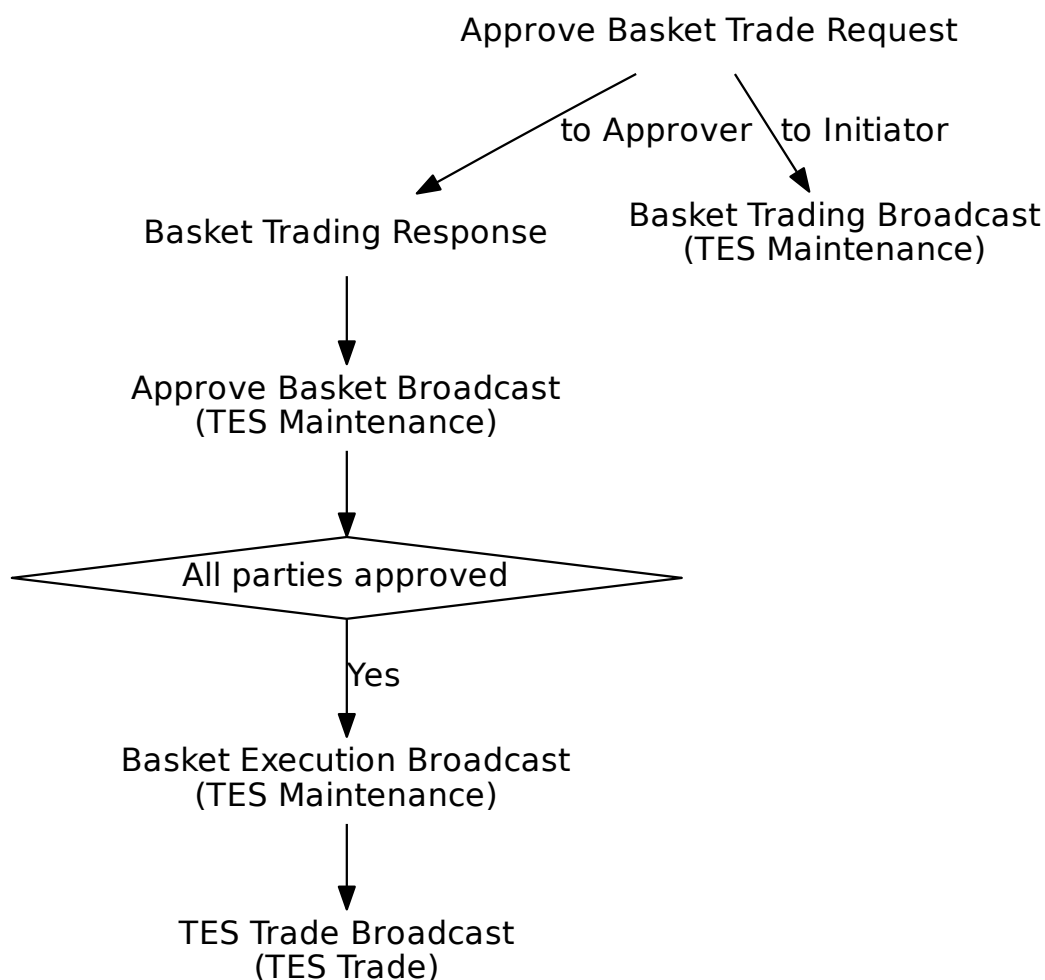

Tag	Field Name	Req'd	Len	Ofs	Data Type	Description
<i><MessageHeaderIn></i>						
9	BodyLen	Y	4	0	unsigned int	Number of bytes for the message, including this field.
28500	TemplatID	Y	2	4	unsigned int	Unique identifier for a T7 ETI message layout. Value: 10623 (TradeMatchReport, MsgType = DC)
25028	NetworkMsgID	U	8	6	Fixed String	not used
39020	Pad2	U	2	14	Fixed String	not used
<i><RequestHeader></i>						

Tag	Field Name	Req'd	Len	Ofs	Data Type	Description						
34	MsgSeqNum	Y	4	16	unsigned int	Message sequence number used by the participant for requests sent to the gateway.						
50	SenderSubID	Y	4	20	unsigned int	User ID.						
<i><MessageBody></i>												
25161	BasketTrdMatchID	Y	8	24	unsigned int	System defined Basket ID						
25167	BasketExecID	Y	4	32	unsigned int	System generated transaction ID for a Basket transaction						
1300	MarketSegmentID	Y	4	36	signed int	Product identifier.						
1122	RootPartySubIDType	Y	2	40	unsigned int	RootParty sub-type <table border="1"> <thead> <tr> <th>Value</th> <th>Description</th> </tr> </thead> <tbody> <tr> <td>4001</td> <td>Buyer</td> </tr> <tr> <td>4002</td> <td>Seller</td> </tr> </tbody> </table>	Value	Description	4001	Buyer	4002	Seller
Value	Description											
4001	Buyer											
4002	Seller											
25169	NoBasketSideAlloc	Y	2	42	Counter	Number of trade match sides						
828	TrdType	Y	2	44	unsigned int	Type of Basket trade. <table border="1"> <thead> <tr> <th>Value</th> <th>Description</th> </tr> </thead> <tbody> <tr> <td>1010</td> <td>Basket of Equity Total Return Futures</td> </tr> <tr> <td>1011</td> <td>Equity Bespoke Baskets</td> </tr> </tbody> </table>	Value	Description	1010	Basket of Equity Total Return Futures	1011	Equity Bespoke Baskets
Value	Description											
1010	Basket of Equity Total Return Futures											
1011	Equity Bespoke Baskets											
856	TradeReportType	Y	1	46	unsigned int	Type of Trade Report <table border="1"> <thead> <tr> <th>Value</th> <th>Description</th> </tr> </thead> <tbody> <tr> <td>2</td> <td>Accept</td> </tr> </tbody> </table>	Value	Description	2	Accept		
Value	Description											
2	Accept											
25168	BasketTradeReport-Text	N	20	47	Fixed String	User defined text message field Valid characters: \x01-\x7E						
571	TradeReportID	N	20	67	Fixed String	User defined transaction ID. Part of the TES response and TES broadcast. Valid characters: \x01-\x7E						
26162	BasketSideTrade-ReportID	N	20	87	Fixed String	User defined Basket trade ID Valid characters: \x01-\x7E						
39050	Pad5	U	5	107	Fixed String	not used						
<i><BasketSideAllocExtGrp> Cardinality: 1 - 398, Record counter: NoBasketSideAlloc</i>												
80	>AllocQty	Y	8	112	Qty	Quantity of the particular trade side in the TES trade.						

Tag	Field Name	Req'd	Len	Ofs	Data Type	Description						
20003	>PartyIDClientID	N	8	120	unsigned int	MiFID field: Client Identifier field (ESMA Field 3 (Section A))used to identify the client of an order for agent account of the member or participant of the trading venue. If the Client Identifier field is not provided for agent orders, then they will be rejected. For orders sent with Trading Capacity Proprietary or Market Making, the Client Identifier field may remain empty.						
20122	>PartyIDInvestment-DecisionMaker	N	8	128	unsigned int	MiFID field: Investment decision within firm (ESMA Field 4 (Section A)) is the code used to identify the person or the algorithm within the member or participant of the Trading Venue who is responsible for the investment decision.						
25123	>ExecutingTrader	N	8	136	unsigned int	MiFID field: Executing Trader data Field(ESMA Field 5 (Section A))used to identify the person or algorithm within the member or participant of the trading venue who is responsible for the execution of the transaction resulting from the order.						
2489	>PackageID	Y	4	144	unsigned int	Identifier for a T7 Entry Service trade i.e. TES trade ID.						
1898	>SideMarket-SegmentID	Y	4	148	signed int	Product ID						
70	>AllocID	Y	4	152	unsigned int	Unique identifier for a TES Trade side.						
54	>Side	Y	1	156	unsigned int	Side of the order. <table border="1" data-bbox="991 1637 1409 1765"> <thead> <tr> <th>Value</th> <th>Description</th> </tr> </thead> <tbody> <tr> <td>1</td> <td>Buy</td> </tr> <tr> <td>2</td> <td>Sell</td> </tr> </tbody> </table>	Value	Description	1	Buy	2	Sell
Value	Description											
1	Buy											
2	Sell											

Tag	Field Name	Req'd	Len	Ofs	Data Type	Description								
77	>PositionEffect	Y	1	157	char	Field is used for T7 position management purposes and indicates whether the order is submitted to open or close a position. <table border="1"> <thead> <tr> <th>Value</th> <th>Description</th> </tr> </thead> <tbody> <tr> <td>C</td> <td>Close</td> </tr> <tr> <td>O</td> <td>Open</td> </tr> </tbody> </table>	Value	Description	C	Close	O	Open		
Value	Description													
C	Close													
O	Open													
1815	>TradingCapacity	Y	1	158	unsigned int	This field designates if the trader is acting in the capacity of agent, trading for its own account or acting as a market maker. <table border="1"> <thead> <tr> <th>Value</th> <th>Description</th> </tr> </thead> <tbody> <tr> <td>1</td> <td>Customer (Agency)</td> </tr> <tr> <td>5</td> <td>Principal (Proprietary)</td> </tr> <tr> <td>6</td> <td>Market Maker</td> </tr> </tbody> </table>	Value	Description	1	Customer (Agency)	5	Principal (Proprietary)	6	Market Maker
Value	Description													
1	Customer (Agency)													
5	Principal (Proprietary)													
6	Market Maker													
23002	>OrderAttribute-LiquidityProvision	Y	1	159	unsigned int	MiFID field: Indication as to whether an order is submitted to a Trading Venue as part of a market making strategy. <table border="1"> <thead> <tr> <th>Value</th> <th>Description</th> </tr> </thead> <tbody> <tr> <td>1</td> <td>Liquidity provision</td> </tr> <tr> <td>0</td> <td>No liquidity provision</td> </tr> </tbody> </table>	Value	Description	1	Liquidity provision	0	No liquidity provision		
Value	Description													
1	Liquidity provision													
0	No liquidity provision													
25124	>ExecutingTrader-Qualifier	Y	1	160	unsigned int	MiFID field: Qualifier for field ExecutingTrader. It is required to distinguish between natural persons and Algos. <table border="1"> <thead> <tr> <th>Value</th> <th>Description</th> </tr> </thead> <tbody> <tr> <td>22</td> <td>Algo</td> </tr> <tr> <td>24</td> <td>Human/Natural person</td> </tr> </tbody> </table>	Value	Description	22	Algo	24	Human/Natural person		
Value	Description													
22	Algo													
24	Human/Natural person													

Tag	Field Name	Req'd	Len	Ofs	Data Type	Description						
21222	>PartyIdInvestment-DecisionMaker-Qualifier	N	1	161	unsigned int	<p>MiFID field: Qualifier for field PartyIdInvestmentDecisionMaker. Members/participants will have the possibility to specify an Investment qualifier value to distinguish between natural persons and Algos.</p> <table border="1"> <thead> <tr> <th>Value</th> <th>Description</th> </tr> </thead> <tbody> <tr> <td>22</td> <td>Algo</td> </tr> <tr> <td>24</td> <td>Human/Natural person</td> </tr> </tbody> </table>	Value	Description	22	Algo	24	Human/Natural person
Value	Description											
22	Algo											
24	Human/Natural person											
23003	>OrderAttributeRisk-Reduction	N	1	162	unsigned int	<p>MiFID field: Indication as to whether the transaction reduces risk in an objectively measurable way in accordance with Article 57 of Directive 2014/EU. The field is only applicable for commodity derivative transactions.</p> <table border="1"> <thead> <tr> <th>Value</th> <th>Description</th> </tr> </thead> <tbody> <tr> <td>1</td> <td>Risk reduction</td> </tr> <tr> <td>0</td> <td>No risk reduction</td> </tr> </tbody> </table>	Value	Description	1	Risk reduction	0	No risk reduction
Value	Description											
1	Risk reduction											
0	No risk reduction											
1724	>OrderOrigination	N	1	163	unsigned int	<p>MiFID field: Field to indicate order received from a direct access or sponsored access customer</p> <table border="1"> <thead> <tr> <th>Value</th> <th>Description</th> </tr> </thead> <tbody> <tr> <td>5</td> <td>Order received from a direct access customer</td> </tr> </tbody> </table>	Value	Description	5	Order received from a direct access customer		
Value	Description											
5	Order received from a direct access customer											
22001	>PartyExecutingFirm	Y	5	164	Fixed String	<p>Owning business unit name. Valid characters: A-Z, 0-9, \x20</p>						
22012	>PartyExecuting-Trader	Y	6	169	Fixed String	<p>Owning user name. Valid characters: A-Z, 0-9, \x20</p>						
1	>Account	N	2	175	Fixed String	<p>Accounts to book trades and keep positions on. Valid characters: 1-9, \x41, \x47, \x49, \x4D, \x50, \x52</p>						

Tag	Field Name	Req'd	Len	Ofs	Data Type	Description
25007	>FreeText1	N	12	177	Fixed String	First free-format text field for trader specific or customer-related comments Valid characters: \x20, \x23-\x25, \x28-\x2A, \x2C-\x3B, \x3F, \x41-\x5F, \x61-\x7B, \x7D, \x7E
25008	>FreeText2	N	12	189	Fixed String	Second free-format text field for trader specific or customer-related comments Valid characters: \x20, \x23-\x25, \x28-\x2A, \x2C-\x3B, \x3F, \x41-\x5F, \x61-\x7B, \x7D, \x7E
25009	>FreeText3	N	12	201	Fixed String	Third free-format text field for trader-specific or customer-related comments. Valid characters: \x20, \x23-\x25, \x28-\x2A, \x2C-\x3B, \x3F, \x41-\x5F, \x61-\x7B, \x7D, \x7E
20096	>PartyIDTakeUp- TradingFirm	N	5	213	Fixed String	Take-up Member Short Name. Valid characters: A-Z, 0-9, \x20
20013	>PartyIDOrder- OriginationFirm	N	7	218	Fixed String	External Member ID. Valid characters: A-Z, 0-9, \x20
20032	>PartyIDBeneficiary	N	9	225	Fixed String	Final Beneficiary Valid characters: A-Z, 0-9, \x20
20038	>PartyIDPosition- Account	N	32	234	Fixed String	'Flexible Account' information. Valid characters: \x20, \x30-\x39, \x41-\x5A
20075	>PartyIDLocationID	N	2	266	Fixed String	Country code. Will be set to "XX" for non-capital letters. Valid characters: \x01-\x7E

Tag	Field Name	Req'd	Len	Ofs	Data Type	Description																
1031	>CustOrderHandling-Inst	N	1	268	Fixed String	<p>Identifies the source of an order, in accordance with the FIA guidelines for a rate Identifier. The field is for participant use only.</p> <table border="1"> <thead> <tr> <th>Value</th> <th>Description</th> </tr> </thead> <tbody> <tr> <td>W</td> <td>Desk</td> </tr> <tr> <td>Y</td> <td>Electronic</td> </tr> <tr> <td>C</td> <td>Vendor-provided Platform billed by Executing Broker</td> </tr> <tr> <td>G</td> <td>Sponsored Access via Exchange API or FIX provided by Executing Broker</td> </tr> <tr> <td>H</td> <td>Premium Algorithmic Trading Provider billed by Executing Broker</td> </tr> <tr> <td>D</td> <td>Other, including Other-provided Screen</td> </tr> <tr> <td>*</td> <td>More values</td> </tr> </tbody> </table>	Value	Description	W	Desk	Y	Electronic	C	Vendor-provided Platform billed by Executing Broker	G	Sponsored Access via Exchange API or FIX provided by Executing Broker	H	Premium Algorithmic Trading Provider billed by Executing Broker	D	Other, including Other-provided Screen	*	More values
Value	Description																					
W	Desk																					
Y	Electronic																					
C	Vendor-provided Platform billed by Executing Broker																					
G	Sponsored Access via Exchange API or FIX provided by Executing Broker																					
H	Premium Algorithmic Trading Provider billed by Executing Broker																					
D	Other, including Other-provided Screen																					
*	More values																					
2404	>ComplianceText	N	20	269	Fixed String	<p>This field is used to provide additional regulatory information (according to respective rules & regs, circulars and/or bilateral coordination between participant and Trading Surveillance Office).</p> <p>Valid characters: \x20, \x22-\x7B, \x7D, \x7E</p>																
39070	>Pad7	U	7	289	Fixed String	not used																

14.6 Basket Execution Broadcast

Tag	Field Name	Req'd	Len	Ofs	Data Type	Description						
<i><MessageHeaderOut></i>												
9	BodyLen	Y	4	0	unsigned int	Number of bytes for the message, including this field.						
28500	TemplateID	Y	2	4	unsigned int	Unique identifier for a T7 ETI message layout. Value: 10628 (Trade-MatchReport, MsgType = DC)						
39020	Pad2	U	2	6	Fixed String	not used						
<i><RBCHheader></i>												
52	SendingTime	Y	8	8	UTCTimestamp	Outgoing timestamp; filled always by the gateway						
1181	ApplSeqNum	Y	8	16	unsigned int	Application sequence number assigned to a non-order related T7 ETI data stream.						
28727	ApplSubID	N	4	24	unsigned int	Unique ID assigned by the T7 system during broadcast subscription in order to link broadcasts to the related subscription.						
5948	PartitionID	Y	2	28	unsigned int	Grouping of T7 products. Belongs to the scope of Service Availability and Retransmit requests.						
1352	ApplResendFlag	Y	1	30	unsigned int	Indicates a retransmission message. <table border="1" data-bbox="991 1312 1409 1440"> <thead> <tr> <th>Value</th> <th>Description</th> </tr> </thead> <tbody> <tr> <td>0</td> <td>False</td> </tr> <tr> <td>1</td> <td>True</td> </tr> </tbody> </table>	Value	Description	0	False	1	True
Value	Description											
0	False											
1	True											
1180	ApplID	Y	1	31	unsigned int	Identifier for an ETI data stream. <table border="1" data-bbox="991 1518 1409 1601"> <thead> <tr> <th>Value</th> <th>Description</th> </tr> </thead> <tbody> <tr> <td>7</td> <td>TES Maintenance</td> </tr> </tbody> </table>	Value	Description	7	TES Maintenance		
Value	Description											
7	TES Maintenance											
893	LastFragment	Y	1	32	unsigned int	Indicates whether this message is the last fragment (part) of a sequence of messages belonging to one dedicated transaction. <table border="1" data-bbox="991 1800 1409 1883"> <thead> <tr> <th>Value</th> <th>Description</th> </tr> </thead> <tbody> <tr> <td>1</td> <td>Last Message</td> </tr> </tbody> </table>	Value	Description	1	Last Message		
Value	Description											
1	Last Message											
39070	Pad7	U	7	33	Fixed String	not used						
<i><MessageBody></i>												
25161	BasketTrdMatchID	Y	8	40	unsigned int	System defined Basket ID						
60	TransactTime	Y	8	48	UTCTimestamp	Transaction timestamp.						

Tag	Field Name	Req'd	Len	Ofs	Data Type	Description						
25167	BasketExecID	Y	4	56	unsigned int	System generated transaction ID for a Basket transaction						
1300	MarketSegmentID	Y	4	60	signed int	Product identifier.						
28899	BasketProfileID	N	4	64	unsigned int	ID of the Basket profile, applicable only for Basket of Equity Total Return Futures(TrdType(828)=1010)						
828	TrdType	Y	2	68	unsigned int	Type of Basket trade. <table border="1"> <thead> <tr> <th>Value</th> <th>Description</th> </tr> </thead> <tbody> <tr> <td>1010</td> <td>Basket of Equity Total Return Futures</td> </tr> <tr> <td>1011</td> <td>Equity Bespoke Baskets</td> </tr> </tbody> </table>	Value	Description	1010	Basket of Equity Total Return Futures	1011	Equity Bespoke Baskets
Value	Description											
1010	Basket of Equity Total Return Futures											
1011	Equity Bespoke Baskets											
856	TradeReportType	Y	1	70	unsigned int	Type of Trade Report <table border="1"> <thead> <tr> <th>Value</th> <th>Description</th> </tr> </thead> <tbody> <tr> <td>2</td> <td>Accept</td> </tr> </tbody> </table>	Value	Description	2	Accept		
Value	Description											
2	Accept											
1889	NoInstrmtMatchSides	Y	1	71	Counter	Number of instrument match sides						
1011	MessageEventSource	Y	1	72	char	Receiver of a message. <table border="1"> <thead> <tr> <th>Value</th> <th>Description</th> </tr> </thead> <tbody> <tr> <td>A</td> <td>Broadcast to approver</td> </tr> </tbody> </table>	Value	Description	A	Broadcast to approver		
Value	Description											
A	Broadcast to approver											
26162	BasketSideTrade-ReportID	N	20	73	Fixed String	User defined Basket trade ID Valid characters: \x01-\x7E						
39030	Pad3	U	3	93	Fixed String	not used						
<i><BasketExecGrp> Cardinality: 1-199, Record counter: NoInstrmtMatchSides</i>												
2489	>PackageID	Y	4	96	unsigned int	Identifier for a T7 Entry Service trade i.e. TES trade ID.						
1898	>SideMarket-SegmentID	Y	4	100	signed int	Product ID						
70	>AllocID	Y	4	104	unsigned int	Unique identifier for a TES Trade side.						
1008	>SideTrdSubTyp	Y	2	108	unsigned int	Sub-type of a trade type <table border="1"> <thead> <tr> <th>Value</th> <th>Description</th> </tr> </thead> <tbody> <tr> <td>2001</td> <td>Block Trade</td> </tr> <tr> <td>2004</td> <td>Trade at Market</td> </tr> </tbody> </table>	Value	Description	2001	Block Trade	2004	Trade at Market
Value	Description											
2001	Block Trade											
2004	Trade at Market											
39020	>Pad2	U	2	110	Fixed String	not used						

14.7 Modify Basket Trade Request

This message is sent to the service "T7 Entry".

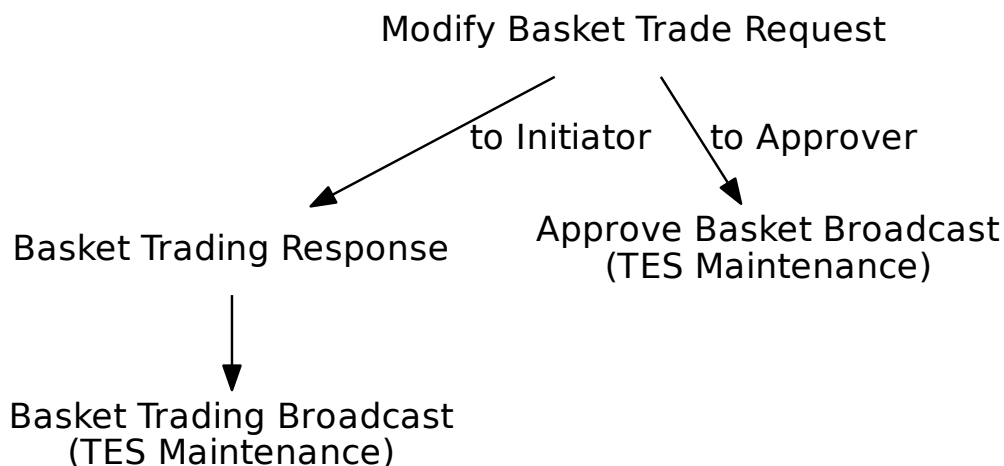

Tag	Field Name	Req'd	Len	Ofs	Data Type	Description
<i><MessageHeaderIn></i>						
9	BodyLen	Y	4	0	unsigned int	Number of bytes for the message, including this field.
28500	TemplateID	Y	2	4	unsigned int	Unique identifier for a T7 ETI message layout. Value: 10621 (Trade-MatchReport, MsgType = DC)
25028	NetworkMsgID	U	8	6	Fixed String	not used
39020	Pad2	U	2	14	Fixed String	not used
<i><RequestHeader></i>						
34	MsgSeqNum	Y	4	16	unsigned int	Message sequence number used by the participant for requests sent to the gateway.
50	SenderSubID	Y	4	20	unsigned int	User ID.
<i><MessageBody></i>						
25161	BasketTrdMatchID	Y	8	24	unsigned int	System defined Basket ID
25167	BasketExecID	Y	4	32	unsigned int	System generated transaction ID for a Basket transaction
1300	MarketSegmentID	Y	4	36	signed int	Product identifier.
200	MaturityMonthYear	Y	4	40	LocalMonthYearCode	Month year code for expiry YYYYMM
28899	BasketProfileID	N	4	44	unsigned int	ID of the Basket profile, applicable only for Basket of Equity Total Return Futures(TrdType(828)=1010)

Tag	Field Name	Req'd	Len	Ofs	Data Type	Description	
828	TrdType	Y	2	48	unsigned int	Type of Basket trade.	
						Value	Description
						1010	Basket of Equity Total Return Futures
						1011	Equity Bespoke Baskets
25169	NoBasketSideAlloc	Y	2	50	Counter	Number of trade match sides	
856	TradeReportType	Y	1	52	unsigned int	Type of Trade Report	
						Value	Description
						5	No/Was (Replaced)
25165	NoBasketRootPartyGrps	Y	1	53	Counter	Number of Basket Root Parties	
1889	NoInstrmtMatchSides	Y	1	54	Counter	Number of instrument match sides	
25168	BasketTradeReportText	N	20	55	Fixed String	User defined text message field Valid characters: \x01-\x7E	
571	TradeReportID	N	20	75	Fixed String	User defined transaction ID. Part of the TES response and TES broadcast. Valid characters: \x01-\x7E	
39000	Pad1	U	1	95	Fixed String	not used	
<i><BasketRootPartyGrp> Cardinality: 1-2, Record counter: NoBasketRootPartyGrps</i>							
1122	>RootPartySubIDType	Y	2	96	unsigned int	RootParty sub-type	
						Value	Description
						4001	Buyer
						4002	Seller
22417	>RootPartyContraFirm	Y	5	98	Fixed String	The identifier of the member counterparty institution. Valid characters: A-Z, 0-9, \x20	
22437	>RootPartyContraTrader	Y	6	103	Fixed String	The identifier of the trader counterparty. Valid characters: A-Z, 0-9, \x20	
26162	>BasketSideTradeReportID	N	20	109	Fixed String	User defined Basket trade ID Valid characters: \x01-\x7E	
39070	>Pad7	U	7	129	Fixed String	not used	
<i><InstrmtMatchSideGrp> Cardinality: 1-199, Record counter: NoInstrmtMatchSides</i>							
48	>SecurityID	Y	8	0	signed int	Instrument identifier.	
31	>LastPx	Y	8	8	PriceType	Price of this fill.	

Tag	Field Name	Req'd	Len	Ofs	Data Type	Description						
483	>TransBkdTime	N	8	16	UTCTimestamp	Time of Commencement, the time when an Off-Book trade was concluded outside the T7 System. There is a market specific validation of Time of Commencement by the T7 back-end.						
2589	>RelatedClosePrice	N	8	24	floatDecimal6	User defined index price. To be set for TrdType (1004) Trade at Market [mandatory].						
1596	>ClearingTradePrice	U	8	32	PriceType	not used						
2489	>PackageID	N	4	40	unsigned int	Identifier for a T7 Entry Service trade i.e. TES trade ID.						
1898	>SideMarket-SegmentID	Y	4	44	signed int	Product ID						
1008	>SideTrdSubTyp	Y	2	48	unsigned int	Sub-type of a trade type <table border="1"> <thead> <tr> <th>Value</th> <th>Description</th> </tr> </thead> <tbody> <tr> <td>2001</td> <td>Block Trade</td> </tr> <tr> <td>2004</td> <td>Trade at Market</td> </tr> </tbody> </table>	Value	Description	2001	Block Trade	2004	Trade at Market
Value	Description											
2001	Block Trade											
2004	Trade at Market											
1227	>ProductComplex	Y	1	50	unsigned int	This field qualifies an instrument type on T7. <table border="1"> <thead> <tr> <th>Value</th> <th>Description</th> </tr> </thead> <tbody> <tr> <td>1</td> <td>Simple instrument</td> </tr> </tbody> </table>	Value	Description	1	Simple instrument		
Value	Description											
1	Simple instrument											
1390	>TradePublish-Indicator	Y	1	51	unsigned int	Indicates if a trade should be reported via the market reporting service. <table border="1"> <thead> <tr> <th>Value</th> <th>Description</th> </tr> </thead> <tbody> <tr> <td>0</td> <td>Do Not Publish Trade</td> </tr> <tr> <td>1</td> <td>Publish Trade</td> </tr> </tbody> </table>	Value	Description	0	Do Not Publish Trade	1	Publish Trade
Value	Description											
0	Do Not Publish Trade											
1	Publish Trade											
25166	>InstrmtMatchSideID	Y	1	52	unsigned int	ID to map element of InstrmtMatch-SideGrp and BasketSideAllocGrp						
25163	>EffectOnBasket	N	1	53	unsigned int	Transaction effect on a basket <table border="1"> <thead> <tr> <th>Value</th> <th>Description</th> </tr> </thead> <tbody> <tr> <td>1</td> <td>Add volume</td> </tr> <tr> <td>2</td> <td>Remove volume</td> </tr> </tbody> </table>	Value	Description	1	Add volume	2	Remove volume
Value	Description											
1	Add volume											
2	Remove volume											
28583	>TradeReportText	N	20	54	Fixed String	User defined TES ID. Valid characters: \x01-\x7E						
39060	>Pad6	U	6	74	Fixed String	not used						
<i><BasketSideAllocGrp> Cardinality: 1- 398, Record counter: NoBasketSideAlloc</i>												

Tag	Field Name	Req'd	Len	Ofs	Data Type	Description						
80	>AllocQty	Y	8	0	Qty	Quantity of the particular trade side in the TES trade.						
467	>IndividualAllocID	N	4	8	unsigned int	Unique identifier for a TES trade side.						
803	>PartySubIDType	Y	2	12	unsigned int	Party sub-type <table border="1" data-bbox="991 546 1409 674"> <thead> <tr> <th>Value</th> <th>Description</th> </tr> </thead> <tbody> <tr> <td>14001</td> <td>Buyer</td> </tr> <tr> <td>14002</td> <td>Seller</td> </tr> </tbody> </table>	Value	Description	14001	Buyer	14002	Seller
Value	Description											
14001	Buyer											
14002	Seller											
54	>Side	Y	1	14	unsigned int	Side of the order. <table border="1" data-bbox="991 750 1409 878"> <thead> <tr> <th>Value</th> <th>Description</th> </tr> </thead> <tbody> <tr> <td>1</td> <td>Buy</td> </tr> <tr> <td>2</td> <td>Sell</td> </tr> </tbody> </table>	Value	Description	1	Buy	2	Sell
Value	Description											
1	Buy											
2	Sell											
25166	>InstrmtMatchSideID	Y	1	15	unsigned int	ID to map element of InstrmtMatchSideGrp and BasketSideAllocGrp						
1840	>TradeAllocStatus	U	1	16	unsigned int	not used						
22001	>PartyExecutingFirm	Y	5	17	Fixed String	Owning business unit name. Valid characters: A-Z, 0-9, \x20						
22012	>PartyExecuting- Trader	Y	6	22	Fixed String	Owning user name. Valid characters: A-Z, 0-9, \x20						
39040	>Pad4	U	4	28	Fixed String	not used						

14.8 Delete Basket Trade Request

This message is sent to the service "T7 Entry".

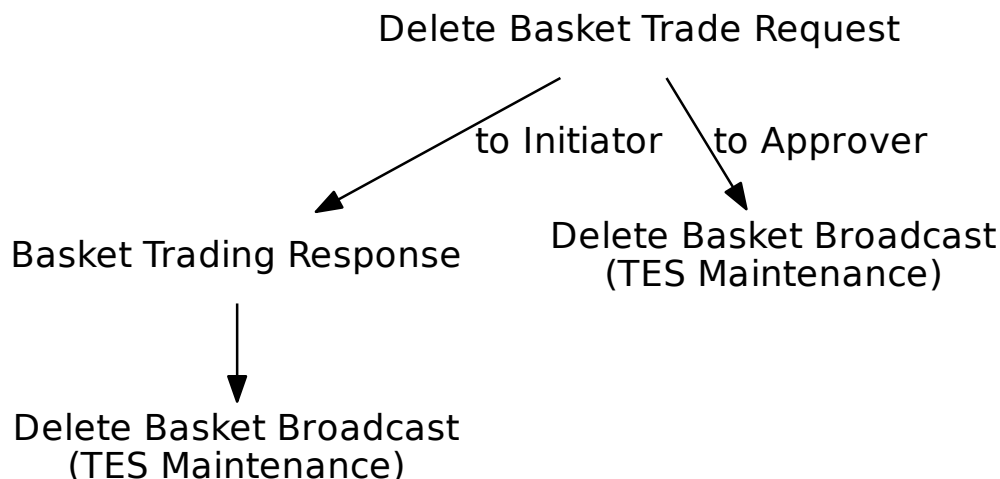

Tag	Field Name	Req'd	Len	Ofs	Data Type	Description
<i><MessageHeaderIn></i>						
9	BodyLen	Y	4	0	unsigned int	Number of bytes for the message, including this field.
28500	TemplatID	Y	2	4	unsigned int	Unique identifier for a T7 ETI message layout. Value: 10622 (Trade-MatchReport, MsgType = DC)
25028	NetworkMsgID	U	8	6	Fixed String	not used
39020	Pad2	U	2	14	Fixed String	not used
<i><RequestHeader></i>						
34	MsgSeqNum	Y	4	16	unsigned int	Message sequence number used by the participant for requests sent to the gateway.
50	SenderSubID	Y	4	20	unsigned int	User ID.
<i><MessageBody></i>						
25161	BasketTrdMatchID	Y	8	24	unsigned int	System defined Basket ID
25167	BasketExecID	Y	4	32	unsigned int	System generated transaction ID for a Basket transaction
1300	MarketSegmentID	Y	4	36	signed int	Product identifier.

Tag	Field Name	Req'd	Len	Ofs	Data Type	Description						
828	TrdType	Y	2	40	unsigned int	Type of Basket trade. <table border="1"> <thead> <tr> <th>Value</th> <th>Description</th> </tr> </thead> <tbody> <tr> <td>1010</td> <td>Basket of Equity Total Return Futures</td> </tr> <tr> <td>1011</td> <td>Equity Bespoke Baskets</td> </tr> </tbody> </table>	Value	Description	1010	Basket of Equity Total Return Futures	1011	Equity Bespoke Baskets
Value	Description											
1010	Basket of Equity Total Return Futures											
1011	Equity Bespoke Baskets											
856	TradeReportType	Y	1	42	unsigned int	Type of Trade Report <table border="1"> <thead> <tr> <th>Value</th> <th>Description</th> </tr> </thead> <tbody> <tr> <td>6</td> <td>Trade Report Cancel</td> </tr> </tbody> </table>	Value	Description	6	Trade Report Cancel		
Value	Description											
6	Trade Report Cancel											
571	TradeReportID	N	20	43	Fixed String	User defined transaction ID. Part of the TES response and TES broadcast. Valid characters: \x01-\x7E						
39000	Pad1	U	1	63	Fixed String	not used						

14.9 Delete Basket Broadcast

Tag	Field Name	Req'd	Len	Ofs	Data Type	Description						
<i><MessageHeaderOut></i>												
9	BodyLen	Y	4	0	unsigned int	Number of bytes for the message, including this field.						
28500	TemplateID	Y	2	4	unsigned int	Unique identifier for a T7 ETI message layout. Value: 10626 (TradeMatchReport, MsgType = DC)						
39020	Pad2	U	2	6	Fixed String	not used						
<i><RBCHheader></i>												
52	SendingTime	Y	8	8	UTCTimestamp	Outgoing timestamp; filled always by the gateway						
1181	ApplSeqNum	Y	8	16	unsigned int	Application sequence number assigned to a non-order related T7 ETI data stream.						
28727	ApplSubID	N	4	24	unsigned int	Unique ID assigned by the T7 system during broadcast subscription in order to link broadcasts to the related subscription.						
5948	PartitionID	Y	2	28	unsigned int	Grouping of T7 products. Belongs to the scope of Service Availability and Retransmit requests.						
1352	ApplResendFlag	Y	1	30	unsigned int	Indicates a retransmission message. <table border="1" data-bbox="991 1312 1409 1440"> <thead> <tr> <th>Value</th> <th>Description</th> </tr> </thead> <tbody> <tr> <td>0</td> <td>False</td> </tr> <tr> <td>1</td> <td>True</td> </tr> </tbody> </table>	Value	Description	0	False	1	True
Value	Description											
0	False											
1	True											
1180	ApplID	Y	1	31	unsigned int	Identifier for an ETI data stream. <table border="1" data-bbox="991 1518 1409 1601"> <thead> <tr> <th>Value</th> <th>Description</th> </tr> </thead> <tbody> <tr> <td>7</td> <td>TES Maintenance</td> </tr> </tbody> </table>	Value	Description	7	TES Maintenance		
Value	Description											
7	TES Maintenance											
893	LastFragment	Y	1	32	unsigned int	Indicates whether this message is the last fragment (part) of a sequence of messages belonging to one dedicated transaction. <table border="1" data-bbox="991 1800 1409 1883"> <thead> <tr> <th>Value</th> <th>Description</th> </tr> </thead> <tbody> <tr> <td>1</td> <td>Last Message</td> </tr> </tbody> </table>	Value	Description	1	Last Message		
Value	Description											
1	Last Message											
39070	Pad7	U	7	33	Fixed String	not used						
<i><MessageBody></i>												
25161	BasketTrdMatchID	Y	8	40	unsigned int	System defined Basket ID						
60	TransactTime	Y	8	48	UTCTimestamp	Transaction timestamp.						

Tag	Field Name	Req'd	Len	Ofs	Data Type	Description																										
1300	MarketSegmentID	Y	4	56	signed int	Product identifier.																										
25167	BasketExecID	Y	4	60	unsigned int	System generated transaction ID for a Basket transaction																										
28899	BasketProfileID	N	4	64	unsigned int	ID of the Basket profile, applicable only for Basket of Equity Total Return Futures(TrdType(828)=1010)																										
828	TrdType	Y	2	68	unsigned int	Type of Basket trade. <table border="1"> <thead> <tr> <th>Value</th> <th>Description</th> </tr> </thead> <tbody> <tr> <td>1010</td> <td>Basket of Equity Total Return Futures</td> </tr> <tr> <td>1011</td> <td>Equity Bespoke Baskets</td> </tr> </tbody> </table>	Value	Description	1010	Basket of Equity Total Return Futures	1011	Equity Bespoke Baskets																				
Value	Description																															
1010	Basket of Equity Total Return Futures																															
1011	Equity Bespoke Baskets																															
285	DeleteReason	Y	1	70	unsigned int	Reason for deletion. <table border="1"> <thead> <tr> <th>Value</th> <th>Description</th> </tr> </thead> <tbody> <tr> <td>100</td> <td>Deletion via the TES Delete Request</td> </tr> <tr> <td>101</td> <td>Automatic deletion due to TES Activity State Change</td> </tr> <tr> <td>102</td> <td>Automatic deletion due to instrument expiration</td> </tr> <tr> <td>103</td> <td>Deletion caused by Clearing/Risk stop</td> </tr> <tr> <td>104</td> <td>Deletion caused by Trading stop</td> </tr> <tr> <td>105</td> <td>Deletion of Instrument</td> </tr> <tr> <td>106</td> <td>Suspension of Instrument</td> </tr> <tr> <td>107</td> <td>Deletion caused by a pre-trade risk event</td> </tr> <tr> <td>108</td> <td>Basket amendment cancelled</td> </tr> <tr> <td>109</td> <td>Amendment cancelled by user action</td> </tr> <tr> <td>110</td> <td>Compression cancelled by service provider</td> </tr> <tr> <td>111</td> <td>Compression cancelled by system</td> </tr> </tbody> </table>	Value	Description	100	Deletion via the TES Delete Request	101	Automatic deletion due to TES Activity State Change	102	Automatic deletion due to instrument expiration	103	Deletion caused by Clearing/Risk stop	104	Deletion caused by Trading stop	105	Deletion of Instrument	106	Suspension of Instrument	107	Deletion caused by a pre-trade risk event	108	Basket amendment cancelled	109	Amendment cancelled by user action	110	Compression cancelled by service provider	111	Compression cancelled by system
Value	Description																															
100	Deletion via the TES Delete Request																															
101	Automatic deletion due to TES Activity State Change																															
102	Automatic deletion due to instrument expiration																															
103	Deletion caused by Clearing/Risk stop																															
104	Deletion caused by Trading stop																															
105	Deletion of Instrument																															
106	Suspension of Instrument																															
107	Deletion caused by a pre-trade risk event																															
108	Basket amendment cancelled																															
109	Amendment cancelled by user action																															
110	Compression cancelled by service provider																															
111	Compression cancelled by system																															
1011	MessageEventSource	Y	1	71	char	Receiver of a message. <table border="1"> <thead> <tr> <th>Value</th> <th>Description</th> </tr> </thead> <tbody> <tr> <td>I</td> <td>Broadcast to initiator</td> </tr> <tr> <td>A</td> <td>Broadcast to approver</td> </tr> </tbody> </table>	Value	Description	I	Broadcast to initiator	A	Broadcast to approver																				
Value	Description																															
I	Broadcast to initiator																															
A	Broadcast to approver																															

Tag	Field Name	Req'd	Len	Ofs	Data Type	Description
571	TradeReportID	N	20	72	Fixed String	User defined transaction ID. Part of the TES response and TES broadcast. Valid characters: \x01-\x7E
39040	Pad4	U	4	92	Fixed String	not used

14.10 Amend Basket Trade Request

This message is sent to the service "T7 Entry".

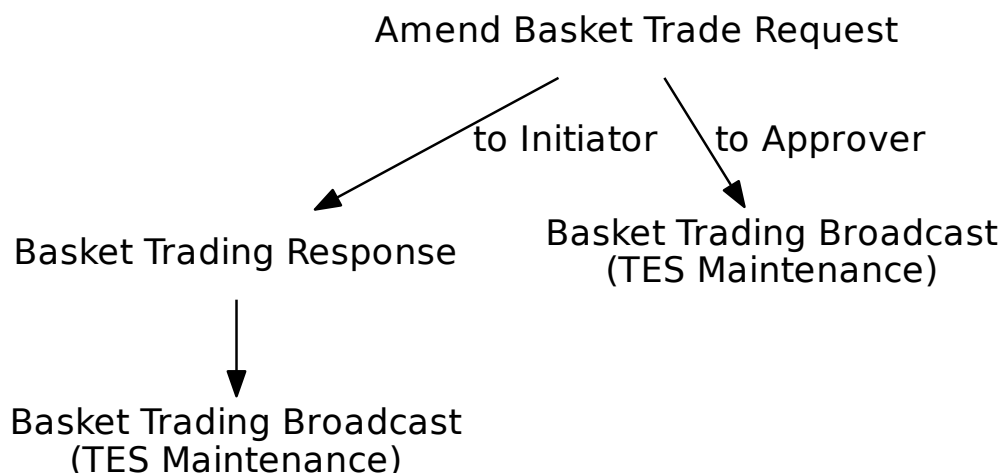

Tag	Field Name	Req'd	Len	Ofs	Data Type	Description
<i><MessageHeaderIn></i>						
9	BodyLen	Y	4	0	unsigned int	Number of bytes for the message, including this field.
28500	TemplatID	Y	2	4	unsigned int	Unique identifier for a T7 ETI message layout. Value: 10629 (TradeMatchReport, MsgType = DC)
25028	NetworkMsgID	U	8	6	Fixed String	not used
39020	Pad2	U	2	14	Fixed String	not used
<i><RequestHeader></i>						
34	MsgSeqNum	Y	4	16	unsigned int	Message sequence number used by the participant for requests sent to the gateway.
50	SenderSubID	Y	4	20	unsigned int	User ID.
<i><MessageBody></i>						
25161	BasketTrdMatchID	Y	8	24	unsigned int	System defined Basket ID
25167	BasketExecID	Y	4	32	unsigned int	System generated transaction ID for a Basket transaction
1300	MarketSegmentID	Y	4	36	signed int	Product identifier.
200	MaturityMonthYear	Y	4	40	LocalMonthYearCode	Month year code for expiry YYYYMM
28899	BasketProfileID	N	4	44	unsigned int	ID of the Basket profile, applicable only for Basket of Equity Total Return Futures(TrdType(828)=1010)

Tag	Field Name	Req'd	Len	Ofs	Data Type	Description						
828	TrdType	Y	2	48	unsigned int	Type of Basket trade. <table border="1"> <thead> <tr> <th>Value</th> <th>Description</th> </tr> </thead> <tbody> <tr> <td>1010</td> <td>Basket of Equity Total Return Futures</td> </tr> <tr> <td>1011</td> <td>Equity Bespoke Baskets</td> </tr> </tbody> </table>	Value	Description	1010	Basket of Equity Total Return Futures	1011	Equity Bespoke Baskets
Value	Description											
1010	Basket of Equity Total Return Futures											
1011	Equity Bespoke Baskets											
25169	NoBasketSideAlloc	Y	2	50	Counter	Number of trade match sides						
856	TradeReportType	Y	1	52	unsigned int	Type of Trade Report <table border="1"> <thead> <tr> <th>Value</th> <th>Description</th> </tr> </thead> <tbody> <tr> <td>0</td> <td>Submit</td> </tr> </tbody> </table>	Value	Description	0	Submit		
Value	Description											
0	Submit											
25173	BasketTradeReport-Type	Y	1	53	unsigned int	Basket operation <table border="1"> <thead> <tr> <th>Value</th> <th>Description</th> </tr> </thead> <tbody> <tr> <td>4</td> <td>Addendum</td> </tr> <tr> <td>5</td> <td>No/Was (Substitute)</td> </tr> </tbody> </table>	Value	Description	4	Addendum	5	No/Was (Substitute)
Value	Description											
4	Addendum											
5	No/Was (Substitute)											
25165	NoBasketRootParty-Grps	Y	1	54	Counter	Number of Basket Root Parties						
1889	NoInstrmtMatchSides	Y	1	55	Counter	Number of instrument match sides						
25168	BasketTradeReport-Text	N	20	56	Fixed String	User defined text message field Valid characters: \x01-\x7E						
571	TradeReportID	N	20	76	Fixed String	User defined transaction ID. Part of the TES response and TES broadcast. Valid characters: \x01-\x7E						
<i><BasketRootPartyGrp> Cardinality: 1-2, Record counter: NoBasketRootPartyGrps</i>												
1122	>RootPartySub-IDType	Y	2	96	unsigned int	RootParty sub-type <table border="1"> <thead> <tr> <th>Value</th> <th>Description</th> </tr> </thead> <tbody> <tr> <td>4001</td> <td>Buyer</td> </tr> <tr> <td>4002</td> <td>Seller</td> </tr> </tbody> </table>	Value	Description	4001	Buyer	4002	Seller
Value	Description											
4001	Buyer											
4002	Seller											
22417	>RootPartyContra-Firm	Y	5	98	Fixed String	The identifier of the member counterparty institution. Valid characters: A-Z, 0-9, \x20						
22437	>RootPartyContra-Trader	Y	6	103	Fixed String	The identifier of the trader counterparty. Valid characters: A-Z, 0-9, \x20						
26162	>BasketSideTrade-ReportID	N	20	109	Fixed String	User defined Basket trade ID Valid characters: \x01-\x7E						
39070	>Pad7	U	7	129	Fixed String	not used						

Tag	Field Name	Req'd	Len	Ofs	Data Type	Description						
<i><InstrmtMatchSideGrp> Cardinality: 1 - 199, Record counter: NolInstrmtMatchSides</i>												
48	>SecurityID	Y	8	0	signed int	Instrument identifier.						
31	>LastPx	Y	8	8	PriceType	Price of this fill.						
483	>TransBkdTime	N	8	16	UTCTimestamp	Time of Commencement, the time when an Off-Book trade was concluded outside the T7 System. There is a market specific validation of Time of Commencement by the T7 back-end.						
2589	>RelatedClosePrice	N	8	24	floatDecimal6	User defined index price. To be set for TrdType (1004) Trade at Market [mandatory].						
1596	>ClearingTradePrice	U	8	32	PriceType	not used						
2489	>PackageID	U	4	40	unsigned int	not used						
1898	>SideMarket-SegmentID	Y	4	44	signed int	Product ID						
1008	>SideTrdSubTyp	Y	2	48	unsigned int	Sub-type of a trade type <table border="1"> <tr> <th>Value</th> <th>Description</th> </tr> <tr> <td>2001</td> <td>Block Trade</td> </tr> <tr> <td>2004</td> <td>Trade at Market</td> </tr> </table>	Value	Description	2001	Block Trade	2004	Trade at Market
Value	Description											
2001	Block Trade											
2004	Trade at Market											
1227	>ProductComplex	Y	1	50	unsigned int	This field qualifies an instrument type on T7. <table border="1"> <tr> <th>Value</th> <th>Description</th> </tr> <tr> <td>1</td> <td>Simple instrument</td> </tr> </table>	Value	Description	1	Simple instrument		
Value	Description											
1	Simple instrument											
1390	>TradePublish-Indicator	Y	1	51	unsigned int	Indicates if a trade should be reported via the market reporting service. <table border="1"> <tr> <th>Value</th> <th>Description</th> </tr> <tr> <td>0</td> <td>Do Not Publish Trade</td> </tr> <tr> <td>1</td> <td>Publish Trade</td> </tr> </table>	Value	Description	0	Do Not Publish Trade	1	Publish Trade
Value	Description											
0	Do Not Publish Trade											
1	Publish Trade											
25166	>InstrmtMatchSideID	Y	1	52	unsigned int	ID to map element of InstrmtMatchSideGrp and BasketSideAllocGrp						
25163	>EffectOnBasket	N	1	53	unsigned int	Transaction effect on a basket <table border="1"> <tr> <th>Value</th> <th>Description</th> </tr> <tr> <td>1</td> <td>Add volume</td> </tr> <tr> <td>2</td> <td>Remove volume</td> </tr> </table>	Value	Description	1	Add volume	2	Remove volume
Value	Description											
1	Add volume											
2	Remove volume											
28583	>TradeReportText	N	20	54	Fixed String	User defined TES ID. Valid characters: \x01-\x7E						
39060	>Pad6	U	6	74	Fixed String	not used						

Tag	Field Name	Req'd	Len	Ofs	Data Type	Description						
<i><BasketSideAllocGrp> Cardinality: 1 - 398, Record counter: NoBasketSideAlloc</i>												
80	>AllocQty	Y	8	0	Qty	Quantity of the particular trade side in the TES trade.						
467	>IndividualAllocID	U	4	8	unsigned int	not used						
803	>PartySubIDType	Y	2	12	unsigned int	Party sub-type <table border="1"> <thead> <tr> <th>Value</th> <th>Description</th> </tr> </thead> <tbody> <tr> <td>14001</td> <td>Buyer</td> </tr> <tr> <td>14002</td> <td>Seller</td> </tr> </tbody> </table>	Value	Description	14001	Buyer	14002	Seller
Value	Description											
14001	Buyer											
14002	Seller											
54	>Side	Y	1	14	unsigned int	Side of the order. <table border="1"> <thead> <tr> <th>Value</th> <th>Description</th> </tr> </thead> <tbody> <tr> <td>1</td> <td>Buy</td> </tr> <tr> <td>2</td> <td>Sell</td> </tr> </tbody> </table>	Value	Description	1	Buy	2	Sell
Value	Description											
1	Buy											
2	Sell											
25166	>InstrmtMatchSideID	Y	1	15	unsigned int	ID to map element of InstrmtMatchSideGrp and BasketSideAllocGrp						
1840	>TradeAllocStatus	U	1	16	unsigned int	not used						
22001	>PartyExecutingFirm	Y	5	17	Fixed String	Owning business unit name. Valid characters: A-Z, 0-9, \x20						
22012	>PartyExecuting- Trader	Y	6	22	Fixed String	Owning user name. Valid characters: A-Z, 0-9, \x20						
39040	>Pad4	U	4	28	Fixed String	not used						

15 Other

15.1 Trade Notification

The Trade Notification message is the legally binding confirmation for a trade. For more details, please refer to the ETI Manual, chapter Trade Notifications.

Tag	Field Name	Req'd	Len	Ofs	Data Type	Description						
<MessageHeaderOut>												
9	BodyLen	Y	4	0	unsigned int	Number of bytes for the message, including this field.						
28500	TemplatID	Y	2	4	unsigned int	Unique identifier for a T7 ETI message layout. Value: 10500 (Trade-CaptureReport, MsgType = AE)						
39020	Pad2	U	2	6	Fixed String	not used						
<RBCHHeader>												
52	SendingTime	Y	8	8	UTCTimestamp	Outgoing timestamp; filled always by the gateway						
1181	ApplSeqNum	Y	8	16	unsigned int	Application sequence number assigned to a non-order related T7 ETI data stream.						
28727	ApplSubID	N	4	24	unsigned int	Unique ID assigned by the T7 system during broadcast subscription in order to link broadcasts to the related subscription.						
5948	PartitionID	Y	2	28	unsigned int	Grouping of T7 products. Belongs to the scope of Service Availability and Retransmit requests.						
1352	ApplResendFlag	Y	1	30	unsigned int	Indicates a retransmission message. <table border="1" data-bbox="991 1491 1410 1621"> <thead> <tr> <th>Value</th> <th>Description</th> </tr> </thead> <tbody> <tr> <td>0</td> <td>False</td> </tr> <tr> <td>1</td> <td>True</td> </tr> </tbody> </table>	Value	Description	0	False	1	True
Value	Description											
0	False											
1	True											
1180	ApplID	Y	1	31	unsigned int	Identifier for an ETI data stream. <table border="1" data-bbox="991 1693 1410 1778"> <thead> <tr> <th>Value</th> <th>Description</th> </tr> </thead> <tbody> <tr> <td>1</td> <td>Trade</td> </tr> </tbody> </table>	Value	Description	1	Trade		
Value	Description											
1	Trade											
893	LastFragment	Y	1	32	unsigned int	Indicates whether this message is the last fragment (part) of a sequence of messages belonging to one dedicated transaction. <table border="1" data-bbox="991 1980 1410 2065"> <thead> <tr> <th>Value</th> <th>Description</th> </tr> </thead> <tbody> <tr> <td>1</td> <td>Last Message</td> </tr> </tbody> </table>	Value	Description	1	Last Message		
Value	Description											
1	Last Message											

Tag	Field Name	Req'd	Len	Ofs	Data Type	Description
39070	Pad7	U	7	33	Fixed String	not used
<MessageBody>						
48	SecurityID	Y	8	40	signed int	Instrument identifier.
1650	RelatedSecurityID	N	8	48	signed int	Instrument identifier of the original T7 strategy.
44	Price	N	8	56	PriceType	Limit price. Required if OrdType (40) is Limit (2) or Stop Limit (4).
31	LastPx	Y	8	64	PriceType	Price of this fill.
32	LastQty	Y	8	72	Qty	Quantity executed in this fill.
28585	SideLastPx	N	8	80	PriceType	Fill price for the original T7 strategy.
1009	SideLastQty	N	8	88	Qty	Fill quantity for the original T7 strategy.
1596	ClearingTradePrice	N	8	96	PriceType	Price in clearing notation which can be preliminary or final depending on TradeReportType (856).
28736	ClearingTradeQty	N	8	104	Qty	Quantity in clearing notation.
60	TransactTime	Y	8	112	UTCTimestamp	Transaction timestamp.
37	OrderID	N	8	120	unsigned int	Exchange Order ID generated by the T7 system.
11	ClOrdID	N	8	128	unsigned int	Client Order ID: Unique participant defined order request identifier. For quotes the QuoteMsgID (1166) is provided in the trade notification.
151	LeavesQty	N	8	136	Qty	Remaining quantity of the order at the time of the execution. If the order has been executed partially this field contains the non-executed quantity. A remaining size of 0 indicates that the order is fully matched or no longer active.
14	CumQty	N	8	144	Qty	Cumulated executed quantity of an order.
20403	RootPartyIDClientID	N	8	152	unsigned int	MiFID field: Client Identifier field (ESMA Field 3 (Section A)) used to identify the client of an order for agent account of the member or participant of the trading venue.

Tag	Field Name	Req'd	Len	Ofs	Data Type	Description
25123	ExecutingTrader	N	8	160	unsigned int	MiFID field: Executing Trader data Field(ESMA Field 5 (Section A))used to identify the person or algorithm within the member or participant of the trading venue who is responsible for the execution of the transaction resulting from the order.
20522	RootParty- IDInvestmentDecision- Maker	N	8	168	unsigned int	MiFID field: Investment decision within firm (ESMA Field 4 (Section A)) is the code used to identify the person or the algorithm within the member or participant of the Trading Venue who is responsible for the investment decision.
810	UnderlyingPx	N	8	176	PriceType	Underlying price associated with a derivative instrument.
1003	TradeID	Y	4	184	unsigned int	Uniquely identifies all order leg allocations referring to the same match event, simple instrument and price.
1126	OrigTradeID	N	4	188	unsigned int	In case of a trade reversal/modification this field provides the original trade identifier.
20459	RootParty- IDExecutingUnit	Y	4	192	unsigned int	Business Unit ID.
20455	RootPartyIDSessionID	N	4	196	unsigned int	Session ID.
20412	RootParty- IDExecutingTrader	N	4	200	unsigned int	Owning User ID.
25026	RootPartyIDClearing- Unit	N	4	204	unsigned int	Clearing Business Unit ID.
1300	MarketSegmentID	Y	4	208	signed int	Product identifier.
1649	RelatedSymbol	N	4	212	signed int	Product identifier of the original T7 strategy.
1506	SideTradeID	Y	4	216	unsigned int	Private trade identifier of an order or quote match step.
28582	MatchDate	Y	4	220	LocalMktDate	Business day of the match event.
880	TrdMatchID	Y	4	224	unsigned int	Unique identifier for each price level (match step) of a match event; it is used for public trade reporting.
1851	StrategyLinkID	N	4	228	unsigned int	Identifier that links all trades resulting from a match step of a strategy order.
748	TotNumTradeReports	N	4	232	signed int	Number of leg executions of the original strategy order.

Tag	Field Name	Req'd	Len	Ofs	Data Type	Description										
762	SecuritySubType	N	4	236	signed int	Sub-type qualification/identification of the SecurityType										
442	MultiLegReporting-Type	N	1	240	unsigned int	Indicates if the trade resulted from a single order or a multi leg instrument. <table border="1"> <thead> <tr> <th>Value</th> <th>Description</th> </tr> </thead> <tbody> <tr> <td>1</td> <td>Single instrument</td> </tr> <tr> <td>2</td> <td>Complex instrument</td> </tr> </tbody> </table>	Value	Description	1	Single instrument	2	Complex instrument				
Value	Description															
1	Single instrument															
2	Complex instrument															
856	TradeReportType	Y	1	241	unsigned int	Identifies the type of trade notification. <table border="1"> <thead> <tr> <th>Value</th> <th>Description</th> </tr> </thead> <tbody> <tr> <td>0</td> <td>Submit</td> </tr> <tr> <td>1</td> <td>Alleged</td> </tr> <tr> <td>5</td> <td>No/Was (Replaced)</td> </tr> <tr> <td>7</td> <td>(Locked-In) Trade Break</td> </tr> </tbody> </table>	Value	Description	0	Submit	1	Alleged	5	No/Was (Replaced)	7	(Locked-In) Trade Break
Value	Description															
0	Submit															
1	Alleged															
5	No/Was (Replaced)															
7	(Locked-In) Trade Break															
830	TransferReason	Y	1	242	unsigned int	Identifies the role for which the trade notification is received. <table border="1"> <thead> <tr> <th>Value</th> <th>Description</th> </tr> </thead> <tbody> <tr> <td>1</td> <td>Owner</td> </tr> <tr> <td>2</td> <td>Clearer</td> </tr> </tbody> </table>	Value	Description	1	Owner	2	Clearer				
Value	Description															
1	Owner															
2	Clearer															
20432	RootParty-IDBeneficiary	N	9	243	Fixed String	Final Beneficiary. Valid characters: \x20, \x22-\x7B, \x7D, \x7E										
20496	RootPartyIDTakeUp-TradingFirm	N	5	252	Fixed String	Take-up Member Short Name. Valid characters: A-Z, 0-9, \x20										
20413	RootPartyIDOrder-OriginationFirm	N	7	257	Fixed String	External Member ID. Valid characters: A-Z, 0-9, \x20										

Tag	Field Name	Req'd	Len	Ofs	Data Type	Description														
574	MatchType	N	1	264	unsigned int	<p>The point in the matching process at which this trade was matched. The value 3 (reporting from recognized markets) represents trades entered by Market Supervision</p> <table border="1"> <thead> <tr> <th>Value</th> <th>Description</th> </tr> </thead> <tbody> <tr> <td>3</td> <td>Confirmed Trade Report (reporting from recognized markets)</td> </tr> <tr> <td>4</td> <td>Auto-match incoming order</td> </tr> <tr> <td>5</td> <td>Cross Auction</td> </tr> <tr> <td>7</td> <td>Call Auction</td> </tr> <tr> <td>11</td> <td>Auto match resting order</td> </tr> <tr> <td>13</td> <td>Liquidity Improvement Cross</td> </tr> </tbody> </table>	Value	Description	3	Confirmed Trade Report (reporting from recognized markets)	4	Auto-match incoming order	5	Cross Auction	7	Call Auction	11	Auto match resting order	13	Liquidity Improvement Cross
Value	Description																			
3	Confirmed Trade Report (reporting from recognized markets)																			
4	Auto-match incoming order																			
5	Cross Auction																			
7	Call Auction																			
11	Auto match resting order																			
13	Liquidity Improvement Cross																			
28610	MatchSubType	N	1	265	unsigned int	<p>Indicates the auction type the trade originates from. Not filled for uncrossing, i.e. when a complex instrument switches to the instrument state "Continuous".</p> <table border="1"> <thead> <tr> <th>Value</th> <th>Description</th> </tr> </thead> <tbody> <tr> <td>1</td> <td>Opening auction</td> </tr> <tr> <td>2</td> <td>Closing auction</td> </tr> <tr> <td>3</td> <td>Intraday auction</td> </tr> <tr> <td>4</td> <td>Circuit Breaker auction</td> </tr> <tr> <td>6</td> <td>CLIP matching outside BBO</td> </tr> </tbody> </table>	Value	Description	1	Opening auction	2	Closing auction	3	Intraday auction	4	Circuit Breaker auction	6	CLIP matching outside BBO		
Value	Description																			
1	Opening auction																			
2	Closing auction																			
3	Intraday auction																			
4	Circuit Breaker auction																			
6	CLIP matching outside BBO																			
54	Side	Y	1	266	unsigned int	<p>Side of the trade. Leg executions of sell orders for complex instruments will have an inverted value compared to the signature.</p> <table border="1"> <thead> <tr> <th>Value</th> <th>Description</th> </tr> </thead> <tbody> <tr> <td>1</td> <td>Buy</td> </tr> <tr> <td>2</td> <td>Sell</td> </tr> </tbody> </table>	Value	Description	1	Buy	2	Sell								
Value	Description																			
1	Buy																			
2	Sell																			

Tag	Field Name	Req'd	Len	Ofs	Data Type	Description								
1444	SideLiquidityInd	N	1	267	unsigned int	<p>Order initiator is passive or aggressive or other</p> <table border="1"> <thead> <tr> <th>Value</th> <th>Description</th> </tr> </thead> <tbody> <tr> <td>1</td> <td>Added liquidity (passive)</td> </tr> <tr> <td>2</td> <td>Removed liquidity (aggressive, includes triggered orders)</td> </tr> <tr> <td>4</td> <td>Auction (includes VDO matching at midpoint)</td> </tr> </tbody> </table>	Value	Description	1	Added liquidity (passive)	2	Removed liquidity (aggressive, includes triggered orders)	4	Auction (includes VDO matching at midpoint)
Value	Description													
1	Added liquidity (passive)													
2	Removed liquidity (aggressive, includes triggered orders)													
4	Auction (includes VDO matching at midpoint)													
1815	TradingCapacity	Y	1	268	unsigned int	<p>This field designates if the trader is acting in the capacity of agent, trading for its own account or acting as a market maker.</p> <table border="1"> <thead> <tr> <th>Value</th> <th>Description</th> </tr> </thead> <tbody> <tr> <td>1</td> <td>Customer (Agency)</td> </tr> <tr> <td>5</td> <td>Principal (Proprietary)</td> </tr> <tr> <td>6</td> <td>Market Maker</td> </tr> </tbody> </table>	Value	Description	1	Customer (Agency)	5	Principal (Proprietary)	6	Market Maker
Value	Description													
1	Customer (Agency)													
5	Principal (Proprietary)													
6	Market Maker													
1724	OrderOrigination	N	1	269	unsigned int	<p>MiFID field: Field to indicate order received from a direct access or sponsored access customer</p> <table border="1"> <thead> <tr> <th>Value</th> <th>Description</th> </tr> </thead> <tbody> <tr> <td>5</td> <td>Order received from a direct access customer</td> </tr> </tbody> </table>	Value	Description	5	Order received from a direct access customer				
Value	Description													
5	Order received from a direct access customer													
23002	OrderAttribute-LiquidityProvision	N	1	270	unsigned int	<p>MiFID field: Indication as to whether an order is submitted to a Trading Venue as part of a market making strategy.</p> <table border="1"> <thead> <tr> <th>Value</th> <th>Description</th> </tr> </thead> <tbody> <tr> <td>1</td> <td>Liquidity provision</td> </tr> <tr> <td>0</td> <td>No liquidity provision</td> </tr> </tbody> </table>	Value	Description	1	Liquidity provision	0	No liquidity provision		
Value	Description													
1	Liquidity provision													
0	No liquidity provision													

Tag	Field Name	Req'd	Len	Ofs	Data Type	Description						
23003	OrderAttributeRisk-Reduction	N	1	271	unsigned int	<p>MiFID field: Indication as to whether the transaction reduces risk in an objectively measurable way in accordance with Article 57 of Directive 2014/EU. The field is only applicable for commodity derivative transactions.</p> <table border="1"> <thead> <tr> <th>Value</th> <th>Description</th> </tr> </thead> <tbody> <tr> <td>1</td> <td>Risk reduction</td> </tr> <tr> <td>0</td> <td>No risk reduction</td> </tr> </tbody> </table>	Value	Description	1	Risk reduction	0	No risk reduction
Value	Description											
1	Risk reduction											
0	No risk reduction											
25124	ExecutingTrader-Qualifier	N	1	272	unsigned int	<p>MiFID field: Qualifier for field ExecutingTrader. It is required to distinguish between natural persons and Algos.</p> <table border="1"> <thead> <tr> <th>Value</th> <th>Description</th> </tr> </thead> <tbody> <tr> <td>22</td> <td>Algo</td> </tr> <tr> <td>24</td> <td>Human/Natural person</td> </tr> </tbody> </table>	Value	Description	22	Algo	24	Human/Natural person
Value	Description											
22	Algo											
24	Human/Natural person											
21622	RootParty-IDInvestmentDecision-MakerQualifier	N	1	273	unsigned int	<p>MiFID field: Qualifier for field Party-IDInvestmentDecisionMaker. Members/participants will have the possibility to specify an Investment qualifier value to distinguish between natural persons and Algos.</p> <table border="1"> <thead> <tr> <th>Value</th> <th>Description</th> </tr> </thead> <tbody> <tr> <td>22</td> <td>Algo</td> </tr> <tr> <td>24</td> <td>Human/Natural person</td> </tr> </tbody> </table>	Value	Description	22	Algo	24	Human/Natural person
Value	Description											
22	Algo											
24	Human/Natural person											
1	Account	N	2	274	Fixed String	<p>Accounts to book trades and keep positions on.</p> <p>Valid characters: 1-9, \x41, \x47, \x49, \x4D, \x50, \x52</p>						
20438	RootPartyIDPosition-Account	N	32	276	Fixed String	<p>'Flexible Account' information.</p> <p>Valid characters: \x20, \x30-\x39, \x41-\x5A</p>						

Tag	Field Name	Req'd	Len	Ofs	Data Type	Description																
77	PositionEffect	N	1	308	char	Field is used for T7 position management purposes and indicates whether the order is submitted to open or close a position. <table border="1"> <thead> <tr> <th>Value</th> <th>Description</th> </tr> </thead> <tbody> <tr> <td>C</td> <td>Close</td> </tr> <tr> <td>O</td> <td>Open</td> </tr> </tbody> </table>	Value	Description	C	Close	O	Open										
Value	Description																					
C	Close																					
O	Open																					
1031	CustOrderHandling-Inst	N	1	309	Fixed String	Identifies the source of an order, in accordance with the FIA guidelines for a rate Identifier. The field is for participant use only. <table border="1"> <thead> <tr> <th>Value</th> <th>Description</th> </tr> </thead> <tbody> <tr> <td>W</td> <td>Desk</td> </tr> <tr> <td>Y</td> <td>Electronic</td> </tr> <tr> <td>C</td> <td>Vendor-provided Platform billed by Executing Broker</td> </tr> <tr> <td>G</td> <td>Sponsored Access via Exchange API or FIX provided by Executing Broker</td> </tr> <tr> <td>H</td> <td>Premium Algorithmic Trading Provider billed by Executing Broker</td> </tr> <tr> <td>D</td> <td>Other, including Other-provided Screen</td> </tr> <tr> <td>*</td> <td>More values</td> </tr> </tbody> </table>	Value	Description	W	Desk	Y	Electronic	C	Vendor-provided Platform billed by Executing Broker	G	Sponsored Access via Exchange API or FIX provided by Executing Broker	H	Premium Algorithmic Trading Provider billed by Executing Broker	D	Other, including Other-provided Screen	*	More values
Value	Description																					
W	Desk																					
Y	Electronic																					
C	Vendor-provided Platform billed by Executing Broker																					
G	Sponsored Access via Exchange API or FIX provided by Executing Broker																					
H	Premium Algorithmic Trading Provider billed by Executing Broker																					
D	Other, including Other-provided Screen																					
*	More values																					
25007	FreeText1	N	12	310	Fixed String	First free-format text field for trader specific or customer-related comments Valid characters: \x20, \x23-\x25, \x28-\x2A, \x2C-\x3B, \x3F, \x41-\x5F, \x61-\x7B, \x7D, \x7E																
25008	FreeText2	N	12	322	Fixed String	Second free-format text field for trader specific or customer-related comments Valid characters: \x20, \x23-\x25, \x28-\x2A, \x2C-\x3B, \x3F, \x41-\x5F, \x61-\x7B, \x7D, \x7E																

Tag	Field Name	Req'd	Len	Ofs	Data Type	Description																				
25009	FreeText3	N	12	334	Fixed String	Third free-format text field for trader-specific or customer-related comments. Valid characters: \x20, \x23-\x25, \x28-\x2A, \x2C-\x3B, \x3F, \x41-\x5F, \x61-\x7B, \x7D, \x7E																				
1115	OrderCategory	N	1	346	char	Indicates if the trade notification results from an order or quote. <table border="1"> <thead> <tr> <th>Value</th> <th>Description</th> </tr> </thead> <tbody> <tr> <td>1</td> <td>Order</td> </tr> <tr> <td>2</td> <td>Quote</td> </tr> </tbody> </table>	Value	Description	1	Order	2	Quote														
Value	Description																									
1	Order																									
2	Quote																									
40	OrdType	N	1	347	unsigned int	Order type. <table border="1"> <thead> <tr> <th>Value</th> <th>Description</th> </tr> </thead> <tbody> <tr> <td>1</td> <td>Market</td> </tr> <tr> <td>2</td> <td>Limit</td> </tr> </tbody> </table>	Value	Description	1	Market	2	Limit														
Value	Description																									
1	Market																									
2	Limit																									
28587	RelatedProduct-Complex	N	1	348	unsigned int	Instrument type of the original T7 strategy. <table border="1"> <thead> <tr> <th>Value</th> <th>Description</th> </tr> </thead> <tbody> <tr> <td>2</td> <td>Standard Option Strategy</td> </tr> <tr> <td>3</td> <td>Non-Standard Option Strategy</td> </tr> <tr> <td>4</td> <td>Volatility Strategy</td> </tr> <tr> <td>5</td> <td>Futures Spread</td> </tr> <tr> <td>6</td> <td>Inter-Product Spread</td> </tr> <tr> <td>7</td> <td>Standard Future Strategy</td> </tr> <tr> <td>8</td> <td>Pack and Bundle</td> </tr> <tr> <td>9</td> <td>Strip</td> </tr> <tr> <td>11</td> <td>Commodity Strip</td> </tr> </tbody> </table>	Value	Description	2	Standard Option Strategy	3	Non-Standard Option Strategy	4	Volatility Strategy	5	Futures Spread	6	Inter-Product Spread	7	Standard Future Strategy	8	Pack and Bundle	9	Strip	11	Commodity Strip
Value	Description																									
2	Standard Option Strategy																									
3	Non-Standard Option Strategy																									
4	Volatility Strategy																									
5	Futures Spread																									
6	Inter-Product Spread																									
7	Standard Future Strategy																									
8	Pack and Bundle																									
9	Strip																									
11	Commodity Strip																									
28586	OrderSide	N	1	349	unsigned int	Side of the order in the original T7 strategy. <table border="1"> <thead> <tr> <th>Value</th> <th>Description</th> </tr> </thead> <tbody> <tr> <td>1</td> <td>Buy</td> </tr> <tr> <td>2</td> <td>Sell</td> </tr> </tbody> </table>	Value	Description	1	Buy	2	Sell														
Value	Description																									
1	Buy																									
2	Sell																									
22421	RootPartyClearing-Organization	Y	4	350	Fixed String	Clearing House Short Name. Valid characters: \x20, \x22-\x7B, \x7D, \x7E																				

Tag	Field Name	Req'd	Len	Ofs	Data Type	Description
22401	RootPartyExecuting-Firm	Y	5	354	Fixed String	Participant Short Name. Valid characters: \x20, \x22-\x7B, \x7D, \x7E
22412	RootPartyExecuting-Trader	N	6	359	Fixed String	Owning User Short Name. Valid characters: \x20, \x22-\x7B, \x7D, \x7E
22404	RootPartyClearing-Firm	N	5	365	Fixed String	Clearing Member Short Name. Valid characters: \x20, \x22-\x7B, \x7D, \x7E
1903	RegulatoryTradeID	N	52	370	Fixed String	TVTIC - Trading Venue Transaction Identification Code Valid characters: 0-9, A-Z, a-z
20473	RootParty-IDExecutionVenue	N	4	422	Fixed String	Market Segment Identification Code Valid characters: \x20, \x22-\x7B, \x7D, \x7E
32999	FeeDntCode	N	15	426	Fixed String	This field indicates the Fee Code associated with the transaction. Valid characters: \x41-\x45, \x47, \x4B, \x4D, \x4E, \x50, \x52, \x53, \x54, \x57, \x58
39070	Pad7	U	7	441	Fixed String	not used

15.2 Inquire Margin Based Risk Limit Request

Inquires the remaining risk allowance base limit for a member (only for Nodal Exchange). This message is sent to the service "Order and Quote Management".

Inquire Margin Based Risk Limit Request



Inquire Margin Based Risk Limit Response

Tag	Field Name	Req'd	Len	Ofs	Data Type	Description
<i><MessageHeaderIn></i>						
9	BodyLen	Y	4	0	unsigned int	Number of bytes for the message, including this field.
28500	TemplateID	Y	2	4	unsigned int	Unique identifier for a T7 ETI message layout. Value: 10323 (PartyRiskLimitsRequest, MsgType = CL)
25028	NetworkMsgID	U	8	6	Fixed String	not used
39020	Pad2	U	2	14	Fixed String	not used
<i><RequestHeader></i>						
34	MsgSeqNum	Y	4	16	unsigned int	Message sequence number used by the participant for requests sent to the gateway.
50	SenderSubID	Y	4	20	unsigned int	User ID.
<i><MessageBody></i>						
5948	PartitionID	Y	2	24	unsigned int	Grouping of T7 products. Belongs to the scope of Service Availability and Retransmit requests.
22259	PartyDetailExecutingUnit	N	5	26	Fixed String	Detail BusinessUnit name Valid characters: A-Z, 0-9, \x20
39000	Pad1	U	1	31	Fixed String	not used

15.3 Inquire Margin Based Risk Limit Response

Response with the remaining risk allowance base limit for a member (only for Nodal Exchange).

Tag	Field Name	Req'd	Len	Ofs	Data Type	Description						
<i><MessageHeaderOut></i>												
9	BodyLen	Y	4	0	unsigned int	Number of bytes for the message, including this field.						
28500	TemplatID	Y	2	4	unsigned int	Unique identifier for a T7 ETI message layout. Value: 10324 (PartyRiskLimitsReport, MsgType = CM)						
39020	Pad2	U	2	6	Fixed String	not used						
<i><NRResponseHeaderME></i>												
5979	RequestTime	Y	8	8	UTCTimestamp	In timestamp; filled always by the gateway						
21002	TrdRegTSTimeIn	N	8	16	UTCTimestamp	Matching engine in timestamp.						
21003	TrdRegTSTimeOut	N	8	24	UTCTimestamp	Matching engine out timestamp.						
7765	ResponseIn	Y	8	32	UTCTimestamp	Timestamp the gateway receives a message from the Matching Engine						
52	SendingTime	Y	8	40	UTCTimestamp	Outgoing delta timestamp; filled always by the gateway						
34	MsgSeqNum	Y	4	48	unsigned int	Message sequence number used by the participant for requests sent to the gateway.						
893	LastFragment	Y	1	52	unsigned int	Indicates whether this message is the last fragment (part) of a sequence of messages belonging to one dedicated transaction. <table border="1" data-bbox="991 1485 1409 1615"> <thead> <tr> <th>Value</th> <th>Description</th> </tr> </thead> <tbody> <tr> <td>0</td> <td>Not Last Message</td> </tr> <tr> <td>1</td> <td>Last Message</td> </tr> </tbody> </table>	Value	Description	0	Not Last Message	1	Last Message
Value	Description											
0	Not Last Message											
1	Last Message											
39030	Pad3	U	3	53	Fixed String	not used						
<i><MessageBody></i>												
36531	MarginBasedRiskLimitLong	Y	8	56	float	Margin Based Risk Limit Short						
37531	MarginBasedRiskLimitShort	Y	8	64	float	Margin Based Risk Limit Short						

15.4 Status Broadcast

Status Broadcast for Start-of-Day and End-of-Day

Tag	Field Name	Req'd	Len	Ofs	Data Type	Description						
<i><MessageHeaderOut></i>												
9	BodyLen	Y	4	0	unsigned int	Number of bytes for the message, including this field.						
28500	TemplatelD	Y	2	4	unsigned int	Unique identifier for a T7 ETI message layout. Value: 10045 (TradingSessionStatus, MsgType = h)						
39020	Pad2	U	2	6	Fixed String	not used						
<i><RBCHeader></i>												
52	SendingTime	Y	8	8	UTCTimestamp	Outgoing timestamp; filled always by the gateway						
1181	ApplSeqNum	Y	8	16	unsigned int	Application sequence number assigned to a non-order related T7 ETI data stream.						
28727	ApplSubID	N	4	24	unsigned int	Unique ID assigned by the T7 system during broadcast subscription in order to link broadcasts to the related subscription.						
5948	PartitionID	Y	2	28	unsigned int	Grouping of T7 products. Belongs to the scope of Service Availability and Retransmit requests.						
1352	ApplResendFlag	Y	1	30	unsigned int	Indicates a retransmission message. <table border="1" data-bbox="991 1361 1409 1491"> <thead> <tr> <th>Value</th> <th>Description</th> </tr> </thead> <tbody> <tr> <td>0</td> <td>False</td> </tr> <tr> <td>1</td> <td>True</td> </tr> </tbody> </table>	Value	Description	0	False	1	True
Value	Description											
0	False											
1	True											
1180	ApplID	Y	1	31	unsigned int	Identifier for an ETI data stream. <table border="1" data-bbox="991 1570 1409 1700"> <thead> <tr> <th>Value</th> <th>Description</th> </tr> </thead> <tbody> <tr> <td>2</td> <td>News</td> </tr> <tr> <td>6</td> <td>Risk Control</td> </tr> </tbody> </table>	Value	Description	2	News	6	Risk Control
Value	Description											
2	News											
6	Risk Control											
893	LastFragment	Y	1	32	unsigned int	Indicates whether this message is the last fragment (part) of a sequence of messages belonging to one dedicated transaction. <table border="1" data-bbox="991 1895 1409 1977"> <thead> <tr> <th>Value</th> <th>Description</th> </tr> </thead> <tbody> <tr> <td>1</td> <td>Last Message</td> </tr> </tbody> </table>	Value	Description	1	Last Message		
Value	Description											
1	Last Message											
39070	Pad7	U	7	33	Fixed String	not used						
<i><MessageBody></i>												

Tag	Field Name	Req'd	Len	Ofs	Data Type	Description						
75	TradeDate	N	4	40	LocalMktDate	Business date.						
1368	TradSesEvent	Y	1	44	unsigned int	Trading session event type. <table border="1"> <thead> <tr> <th>Value</th> <th>Description</th> </tr> </thead> <tbody> <tr> <td>101</td> <td>Start of Service</td> </tr> <tr> <td>104</td> <td>End of Service</td> </tr> </tbody> </table>	Value	Description	101	Start of Service	104	End of Service
Value	Description											
101	Start of Service											
104	End of Service											
39030	Pad3	U	3	45	Fixed String	not used						

15.5 Trade Notification Status

This message informs about the end of the Trade Notification stream for the respective business day.

Tag	Field Name	Req'd	Len	Ofs	Data Type	Description						
<i><MessageHeaderOut></i>												
9	BodyLen	Y	4	0	unsigned int	Number of bytes for the message, including this field.						
28500	TemplatID	Y	2	4	unsigned int	Unique identifier for a T7 ETI message layout. Value: 10501 (Trading-SessionStatus, MsgType = h)						
39020	Pad2	U	2	6	Fixed String	not used						
<i><RBCHHeader></i>												
52	SendingTime	Y	8	8	UTCTimestamp	Outgoing timestamp; filled always by the gateway						
1181	ApplSeqNum	Y	8	16	unsigned int	Application sequence number assigned to a non-order related T7 ETI data stream.						
28727	ApplSubID	N	4	24	unsigned int	Unique ID assigned by the T7 system during broadcast subscription in order to link broadcasts to the related subscription.						
5948	PartitionID	Y	2	28	unsigned int	Grouping of T7 products. Belongs to the scope of Service Availability and Retransmit requests.						
1352	ApplResendFlag	Y	1	30	unsigned int	Indicates a retransmission message. <table border="1" data-bbox="991 1402 1409 1532"> <thead> <tr> <th>Value</th> <th>Description</th> </tr> </thead> <tbody> <tr> <td>0</td> <td>False</td> </tr> <tr> <td>1</td> <td>True</td> </tr> </tbody> </table>	Value	Description	0	False	1	True
Value	Description											
0	False											
1	True											
1180	ApplID	Y	1	31	unsigned int	Identifier for an ETI data stream. <table border="1" data-bbox="991 1608 1409 1693"> <thead> <tr> <th>Value</th> <th>Description</th> </tr> </thead> <tbody> <tr> <td>1</td> <td>Trade</td> </tr> </tbody> </table>	Value	Description	1	Trade		
Value	Description											
1	Trade											
893	LastFragment	Y	1	32	unsigned int	Indicates whether this message is the last fragment (part) of a sequence of messages belonging to one dedicated transaction. <table border="1" data-bbox="991 1890 1409 1975"> <thead> <tr> <th>Value</th> <th>Description</th> </tr> </thead> <tbody> <tr> <td>1</td> <td>Last Message</td> </tr> </tbody> </table>	Value	Description	1	Last Message		
Value	Description											
1	Last Message											
39070	Pad7	U	7	33	Fixed String	not used						
<i><MessageBody></i>												

Tag	Field Name	Req'd	Len	Ofs	Data Type	Description				
1368	TradSesEvent	Y	1	40	unsigned int	Trading session event type. <table border="1"><thead><tr><th>Value</th><th>Description</th></tr></thead><tbody><tr><td>104</td><td>End of Service</td></tr></tbody></table>	Value	Description	104	End of Service
Value	Description									
104	End of Service									
39070	Pad7	U	7	41	Fixed String	not used				

15.6 Update Remaining Risk Allowance Base Request

Updates the remaining risk allowance base for up to 1000 members at once (only for Nodal Exchange). This message is sent to the service "Order and Quote Management".

Update Remaining Risk Allowance Base Request



Update Remaining Risk Allowance Base Response

Tag	Field Name	Req'd	Len	Ofs	Data Type	Description
<i><MessageHeaderIn></i>						
9	BodyLen	Y	4	0	unsigned int	Number of bytes for the message, including this field.
28500	TemplatID	Y	2	4	unsigned int	Unique identifier for a T7 ETI message layout. Value: 10325 (PartyRiskLimitsDefinitionRequest, MsgType = CS)
25028	NetworkMsgID	U	8	6	Fixed String	not used
39020	Pad2	U	2	14	Fixed String	not used
<i><RequestHeader></i>						
34	MsgSeqNum	Y	4	16	unsigned int	Message sequence number used by the participant for requests sent to the gateway.
50	SenderSubID	Y	4	20	unsigned int	User ID.
<i><MessageBody></i>						
5948	PartitionID	Y	2	24	unsigned int	Grouping of T7 products. Belongs to the scope of Service Availability and Retransmit requests.
1677	NoPartyRiskLimits	Y	2	26	Counter	Number of party risk limits
39040	Pad4	U	4	28	Fixed String	not used
<i><RRAUpdateBasePartyGrp> Cardinality: 0-1000, Record counter: NoPartyRiskLimits</i>						
34531	>RemainingRisk-AllowanceBaseLong	Y	8	32	float	Remaining Risk Allowance Base Long
35531	>RemainingRisk-AllowanceBaseShort	Y	8	40	float	Remaining Risk Allowance Base Short
1670	>RiskLimitID	Y	4	48	unsigned int	Identifier of the last Remaining Risk Allowance event

Tag	Field Name	Req'd	Len	Ofs	Data Type	Description
22259	>PartyDetail-ExecutingUnit	Y	5	52	Fixed String	Detail BusinessUnit name Valid characters: A-Z, 0-9, \x20
39070	>Pad7	U	7	57	Fixed String	not used

15.7 Update Remaining Risk Allowance Base Response

Acknowledgment for the update of the remaining risk allowance base for up to 1000 members at once (only for Nodal Exchange).

Tag	Field Name	Req'd	Len	Ofs	Data Type	Description						
<i><MessageHeaderOut></i>												
9	BodyLen	Y	4	0	unsigned int	Number of bytes for the message, including this field.						
28500	TemplatID	Y	2	4	unsigned int	Unique identifier for a T7 ETI message layout. Value: 10326 (PartyRiskLimitsDefinitionRequestAck, MsgType = CT)						
39020	Pad2	U	2	6	Fixed String	not used						
<i><NRResponseHeaderME></i>												
5979	RequestTime	Y	8	8	UTCTimestamp	In timestamp; filled always by the gateway						
21002	TrdRegTSTimeIn	N	8	16	UTCTimestamp	Matching engine in timestamp.						
21003	TrdRegTSTimeOut	N	8	24	UTCTimestamp	Matching engine out timestamp.						
7765	ResponseIn	Y	8	32	UTCTimestamp	Timestamp the gateway receives a message from the Matching Engine						
52	SendingTime	Y	8	40	UTCTimestamp	Outgoing delta timestamp; filled always by the gateway						
34	MsgSeqNum	Y	4	48	unsigned int	Message sequence number used by the participant for requests sent to the gateway.						
893	LastFragment	Y	1	52	unsigned int	Indicates whether this message is the last fragment (part) of a sequence of messages belonging to one dedicated transaction. <table border="1" data-bbox="991 1525 1409 1653"> <thead> <tr> <th>Value</th> <th>Description</th> </tr> </thead> <tbody> <tr> <td>0</td> <td>Not Last Message</td> </tr> <tr> <td>1</td> <td>Last Message</td> </tr> </tbody> </table>	Value	Description	0	Not Last Message	1	Last Message
Value	Description											
0	Not Last Message											
1	Last Message											
39030	Pad3	U	3	53	Fixed String	not used						
<i><MessageBody></i>												
1677	NoPartyRiskLimits	Y	2	56	Counter	Number of party risk limits						
39060	Pad6	U	6	58	Fixed String	not used						
<i><RRAUpdateBasePartyAckGrp> Cardinality: 0-1000, Record counter: NoPartyRiskLimits</i>												
22259	>PartyDetail-ExecutingUnit	Y	5	64	Fixed String	Detail BusinessUnit name Valid characters: A-Z, 0-9, \x20						
39000	>Pad1	U	1	69	Fixed String	not used						

Tag	Field Name	Req'd	Len	Ofs	Data Type	Description								
1764	>RiskLimitResult	Y	2	70	unsigned int	Risk Limit Result for failed events								
						<table border="1"> <thead> <tr> <th>Value</th> <th>Description</th> </tr> </thead> <tbody> <tr> <td>10580</td> <td>Margin Based Risk Limits not enabled for business unit</td> </tr> <tr> <td>10581</td> <td>Received Remaining Risk Allowance event ID is lower than lowest entry in Temporary Transaction List</td> </tr> <tr> <td>10582</td> <td>Received Remaining Risk Allowance event ID exceeds last entry in Temporary Transaction List</td> </tr> </tbody> </table>	Value	Description	10580	Margin Based Risk Limits not enabled for business unit	10581	Received Remaining Risk Allowance event ID is lower than lowest entry in Temporary Transaction List	10582	Received Remaining Risk Allowance event ID exceeds last entry in Temporary Transaction List
Value	Description													
10580	Margin Based Risk Limits not enabled for business unit													
10581	Received Remaining Risk Allowance event ID is lower than lowest entry in Temporary Transaction List													
10582	Received Remaining Risk Allowance event ID exceeds last entry in Temporary Transaction List													

15.8 Trading Session Event

For more details, please refer to the ETI Manual, chapter Trading Session Events.

Tag	Field Name	Req'd	Len	Ofs	Data Type	Description						
<i><MessageHeaderOut></i>												
9	BodyLen	Y	4	0	unsigned int	Number of bytes for the message, including this field.						
28500	TemplateID	Y	2	4	unsigned int	Unique identifier for a T7 ETI message layout. Value: 10307 (TradingSessionStatus, MsgType = h)						
39020	Pad2	U	2	6	Fixed String	not used						
<i><RBCHeaderME></i>												
21003	TrdRegTSTimeOut	N	8	8	UTCTimestamp	Matching engine out timestamp.						
25043	NotificationIn	N	8	16	UTCTimestamp	Timestamp the gateway receives a notification message from the Matching Engine						
52	SendingTime	Y	8	24	UTCTimestamp	Outgoing timestamp; filled always by the gateway						
28727	ApplSubID	N	4	32	unsigned int	Only set for Listener Data.						
5948	PartitionID	Y	2	36	unsigned int	Grouping of T7 products. Belongs to the scope of Service Availability and Retransmit requests.						
28704	ApplMsgID	Y	16	38	data	Application message identifier assigned to an order or quote event.						
1180	ApplIID	Y	1	54	unsigned int	Identifier for an ETI data stream. <table border="1"> <thead> <tr> <th>Value</th> <th>Description</th> </tr> </thead> <tbody> <tr> <td>4</td> <td>Session Data</td> </tr> <tr> <td>5</td> <td>Listener Data</td> </tr> </tbody> </table>	Value	Description	4	Session Data	5	Listener Data
Value	Description											
4	Session Data											
5	Listener Data											
1352	ApplResendFlag	Y	1	55	unsigned int	Indicates a retransmission message. <table border="1"> <thead> <tr> <th>Value</th> <th>Description</th> </tr> </thead> <tbody> <tr> <td>0</td> <td>False</td> </tr> <tr> <td>1</td> <td>True</td> </tr> </tbody> </table>	Value	Description	0	False	1	True
Value	Description											
0	False											
1	True											
893	LastFragment	Y	1	56	unsigned int	Indicates whether this message is the last fragment (part) of a sequence of messages belonging to one dedicated transaction. <table border="1"> <thead> <tr> <th>Value</th> <th>Description</th> </tr> </thead> <tbody> <tr> <td>1</td> <td>Last Message</td> </tr> </tbody> </table>	Value	Description	1	Last Message		
Value	Description											
1	Last Message											
39070	Pad7	U	7	57	Fixed String	not used						
<i><MessageBody></i>												

Tag	Field Name	Req'd	Len	Ofs	Data Type	Description												
1300	MarketSegmentID	N	4	64	signed int	Product identifier.												
75	TradeDate	N	4	68	LocalMktDate	Business date.												
1368	TradSesEvent	Y	1	72	unsigned int	Trading session event type. <table border="1" data-bbox="991 510 1409 763"> <thead> <tr> <th>Value</th> <th>Description</th> </tr> </thead> <tbody> <tr> <td>101</td> <td>Start of Service</td> </tr> <tr> <td>102</td> <td>Market Reset</td> </tr> <tr> <td>103</td> <td>End of Restatement</td> </tr> <tr> <td>104</td> <td>End of Service</td> </tr> <tr> <td>105</td> <td>Service Resumed</td> </tr> </tbody> </table>	Value	Description	101	Start of Service	102	Market Reset	103	End of Restatement	104	End of Service	105	Service Resumed
Value	Description																	
101	Start of Service																	
102	Market Reset																	
103	End of Restatement																	
104	End of Service																	
105	Service Resumed																	
28722	RefAppLastMsgID	N	16	73	data	Last persisted application message identifier in case of a Market Reset event.												
39070	Pad7	U	7	89	Fixed String	not used												

15.9 Mass Cancellation Event

This message informs about the cancellation of orders and/or quotes because of a system event. While Quotes are always deleted, the deletion of orders (Standard/Lean) is indicated by the ExecInst (18) field.

For more details, please refer to the ETI Manual, chapter Mass Cancellation Events.

Tag	Field Name	Req'd	Len	Ofs	Data Type	Description						
<MessageHeaderOut>												
9	BodyLen	Y	4	0	unsigned int	Number of bytes for the message, including this field.						
28500	TemplatelD	Y	2	4	unsigned int	Unique identifier for a T7 ETI message layout. Value: 10308 (Order-MassActionReport, MsgType = BZ)						
39020	Pad2	U	2	6	Fixed String	not used						
<RBCHheaderME>												
21003	TrdRegTSTimeOut	N	8	8	UTCTimestamp	Matching engine out timestamp.						
25043	NotificationIn	N	8	16	UTCTimestamp	Timestamp the gateway receives a notification message from the Matching Engine						
52	SendingTime	Y	8	24	UTCTimestamp	Outgoing timestamp; filled always by the gateway						
28727	ApplSubID	N	4	32	unsigned int	Unique ID assigned by the T7 system during broadcast subscription in order to link broadcasts to the related subscription.						
5948	PartitionID	Y	2	36	unsigned int	Grouping of T7 products. Belongs to the scope of Service Availability and Retransmit requests.						
28704	ApplMsgID	N	16	38	data	Application message identifier assigned to an order or quote event.						
1180	ApplID	Y	1	54	unsigned int	Identifier for an ETI data stream. <table border="1" data-bbox="991 1644 1412 1771"> <thead> <tr> <th>Value</th> <th>Description</th> </tr> </thead> <tbody> <tr> <td>4</td> <td>Session Data</td> </tr> <tr> <td>5</td> <td>Listener Data</td> </tr> </tbody> </table>	Value	Description	4	Session Data	5	Listener Data
Value	Description											
4	Session Data											
5	Listener Data											
1352	ApplResendFlag	Y	1	55	unsigned int	Indicates a retransmission message. <table border="1" data-bbox="991 1854 1412 1982"> <thead> <tr> <th>Value</th> <th>Description</th> </tr> </thead> <tbody> <tr> <td>0</td> <td>False</td> </tr> <tr> <td>1</td> <td>True</td> </tr> </tbody> </table>	Value	Description	0	False	1	True
Value	Description											
0	False											
1	True											

Tag	Field Name	Req'd	Len	Ofs	Data Type	Description														
893	LastFragment	Y	1	56	unsigned int	Indicates whether this message is the last fragment (part) of a sequence of messages belonging to one dedicated transaction. <table border="1"> <thead> <tr> <th>Value</th> <th>Description</th> </tr> </thead> <tbody> <tr> <td>1</td> <td>Last Message</td> </tr> </tbody> </table>	Value	Description	1	Last Message										
Value	Description																			
1	Last Message																			
39070	Pad7	U	7	57	Fixed String	not used														
<MessageBody>																				
1369	MassActionReportID	Y	8	64	UTCTimestamp	Transaction timestamp.														
48	SecurityID	N	8	72	signed int	Instrument identifier.														
1300	MarketSegmentID	Y	4	80	signed int	Product identifier.														
28721	MassActionReason	Y	1	84	unsigned int	Reason for mass cancellation. <table border="1"> <thead> <tr> <th>Value</th> <th>Description</th> </tr> </thead> <tbody> <tr> <td>105</td> <td>Product State Halt</td> </tr> <tr> <td>106</td> <td>Product State Holiday</td> </tr> <tr> <td>107</td> <td>Instrument Suspended</td> </tr> <tr> <td>109</td> <td>Complex Instrument Deletion</td> </tr> <tr> <td>110</td> <td>Volatility Interruption</td> </tr> <tr> <td>111</td> <td>Product temporarily not tradeable</td> </tr> </tbody> </table>	Value	Description	105	Product State Halt	106	Product State Holiday	107	Instrument Suspended	109	Complex Instrument Deletion	110	Volatility Interruption	111	Product temporarily not tradeable
Value	Description																			
105	Product State Halt																			
106	Product State Holiday																			
107	Instrument Suspended																			
109	Complex Instrument Deletion																			
110	Volatility Interruption																			
111	Product temporarily not tradeable																			
18	ExecInst	N	1	85	unsigned int	Cancellation scope for orders. Quotes are always cancelled by Mass Cancellation Events.'No value' indicates no order cancellation. <table border="1"> <thead> <tr> <th>Value</th> <th>Description</th> </tr> </thead> <tbody> <tr> <td>1</td> <td>Persistent Order (FIX value 'H')</td> </tr> <tr> <td>2</td> <td>Non-persistent Order (FIX value 'Q')</td> </tr> <tr> <td>3</td> <td>Persistent and non-persistent orders affected (FIX value 'H Q')</td> </tr> </tbody> </table>	Value	Description	1	Persistent Order (FIX value 'H')	2	Non-persistent Order (FIX value 'Q')	3	Persistent and non-persistent orders affected (FIX value 'H Q')						
Value	Description																			
1	Persistent Order (FIX value 'H')																			
2	Non-persistent Order (FIX value 'Q')																			
3	Persistent and non-persistent orders affected (FIX value 'H Q')																			
39020	Pad2	U	2	86	Fixed String	not used														

15.10 Pre-Trade Risk Limits Definition Request

This message is sent to the service "Order and Quote Management".

Pre-Trade Risk Limits Definition Request



Pre-Trade Risk Limit Response
 (Session Data)

Tag	Field Name	Req'd	Len	Ofs	Data Type	Description						
<i><MessageHeaderIn></i>												
9	BodyLen	Y	4	0	unsigned int	Number of bytes for the message, including this field.						
28500	TemplatID	Y	2	4	unsigned int	Unique identifier for a T7 ETI message layout. Value: 10312 (PartyRiskLimitsRequest, MsgType = CL)						
25028	NetworkMsgID	U	8	6	Fixed String	not used						
39020	Pad2	U	2	14	Fixed String	not used						
<i><RequestHeader></i>												
34	MsgSeqNum	Y	4	16	unsigned int	Message sequence number used by the participant for requests sent to the gateway.						
50	SenderSubID	Y	4	20	unsigned int	User ID.						
<i><MessageBody></i>												
25205	NettingCoefficient	N	8	24	floatDecimal4	Weighting factor used in the Extended PTRL consumption calculation. Default value is 10000 for trading members and 0 for clearing members.						
25210	QuoteWeighting-Coefficient	N	8	32	floatDecimal4	Quote Weighting factor for open positions in PTRL calculation						
1300	MarketSegmentID	Y	4	40	signed int	Product identifier.						
1533	RiskLimitPlatform	Y	1	44	unsigned int	Scope for Pre-Trade risk limits <table border="1" data-bbox="991 1816 1409 1946"> <thead> <tr> <th>Value</th> <th>Description</th> </tr> </thead> <tbody> <tr> <td>0</td> <td>On-Book</td> </tr> <tr> <td>1</td> <td>Off-Book(TES)</td> </tr> </tbody> </table>	Value	Description	0	On-Book	1	Off-Book(TES)
Value	Description											
0	On-Book											
1	Off-Book(TES)											
31669	NoRiskLimitsQty	Y	1	45	Counter							

Tag	Field Name	Req'd	Len	Ofs	Data Type	Description						
1672	PartyDetailStatus	N	1	46	unsigned int	Member status. <table border="1"> <thead> <tr> <th>Value</th> <th>Description</th> </tr> </thead> <tbody> <tr> <td>0</td> <td>Active</td> </tr> <tr> <td>1</td> <td>Suspend</td> </tr> </tbody> </table>	Value	Description	0	Active	1	Suspend
Value	Description											
0	Active											
1	Suspend											
28775	RiskLimitGroup	N	3	47	Fixed String	User Pre-Trade risk group Valid characters: A-Z, 0-9, \x20						
22259	PartyDetailExecuting-Unit	N	5	50	Fixed String	Detail BusinessUnit name Valid characters: A-Z, 0-9, \x20						
39000	Pad1	U	1	55	Fixed String	not used						
<i><RiskLimitQtyGrp> Cardinality: 0-2, Record counter: NoRiskLimitsQty</i>												
28777	>RiskLimitQty	N	8	56	Qty	Risk limit quantity - Special cases: leave empty for delete/reset limit, set 0 for no further trading						
1530	>RiskLimitType	Y	1	64	unsigned int	Type of risk limits <table border="1"> <thead> <tr> <th>Value</th> <th>Description</th> </tr> </thead> <tbody> <tr> <td>4</td> <td>Long limit</td> </tr> <tr> <td>5</td> <td>Short limit</td> </tr> </tbody> </table>	Value	Description	4	Long limit	5	Short limit
Value	Description											
4	Long limit											
5	Short limit											
39070	>Pad7	U	7	65	Fixed String	not used						

15.11 Pre-Trade Risk Limit Response

Tag	Field Name	Req'd	Len	Ofs	Data Type	Description						
<i><MessageHeaderOut></i>												
9	BodyLen	Y	4	0	unsigned int	Number of bytes for the message, including this field.						
28500	TemplateID	Y	2	4	unsigned int	Unique identifier for a T7 ETI message layout. Value: 10313 (PartyRiskLimitsReport, MsgType = CM)						
39020	Pad2	U	2	6	Fixed String	not used						
<i><NRResponseHeaderME></i>												
5979	RequestTime	Y	8	8	UTCTimestamp	In timestamp; filled always by the gateway						
21002	TrdRegTSTimeIn	N	8	16	UTCTimestamp	Matching engine in timestamp.						
21003	TrdRegTSTimeOut	N	8	24	UTCTimestamp	Matching engine out timestamp.						
7765	ResponseIn	Y	8	32	UTCTimestamp	Timestamp the gateway receives a message from the Matching Engine						
52	SendingTime	Y	8	40	UTCTimestamp	Outgoing delta timestamp; filled always by the gateway						
34	MsgSeqNum	Y	4	48	unsigned int	Message sequence number used by the participant for requests sent to the gateway.						
893	LastFragment	Y	1	52	unsigned int	Indicates whether this message is the last fragment (part) of a sequence of messages belonging to one dedicated transaction. <table border="1" data-bbox="991 1400 1409 1485"> <thead> <tr> <th>Value</th> <th>Description</th> </tr> </thead> <tbody> <tr> <td>1</td> <td>Last Message</td> </tr> </tbody> </table>	Value	Description	1	Last Message		
Value	Description											
1	Last Message											
39030	Pad3	U	3	53	Fixed String	not used						
<i><MessageBody></i>												
1667	RiskLimitReportID	Y	8	56	unsigned int	ID of a PartyRiskLimitReport						
1300	MarketSegmentID	Y	4	64	signed int	Product identifier.						
1669	NoRiskLimits	Y	1	68	Counter							
1672	PartyDetailStatus	Y	1	69	unsigned int	Member status. <table border="1" data-bbox="991 1771 1409 1899"> <thead> <tr> <th>Value</th> <th>Description</th> </tr> </thead> <tbody> <tr> <td>0</td> <td>Active</td> </tr> <tr> <td>1</td> <td>Suspend</td> </tr> </tbody> </table>	Value	Description	0	Active	1	Suspend
Value	Description											
0	Active											
1	Suspend											

Tag	Field Name	Req'd	Len	Ofs	Data Type	Description								
1533	RiskLimitPlatform	Y	1	70	unsigned int	Scope for Pre-Trade risk limits <table border="1"> <thead> <tr> <th>Value</th> <th>Description</th> </tr> </thead> <tbody> <tr> <td>0</td> <td>On-Book</td> </tr> <tr> <td>1</td> <td>Off-Book(TES)</td> </tr> </tbody> </table>	Value	Description	0	On-Book	1	Off-Book(TES)		
Value	Description													
0	On-Book													
1	Off-Book(TES)													
22259	PartyDetailExecuting-Unit	Y	5	71	Fixed String	Detail BusinessUnit name Valid characters: A-Z, 0-9, \x20								
39040	Pad4	U	4	76	Fixed String	not used								
<i><RiskLimitsRptGrp> Cardinality: 0-64, Record counter: NoRiskLimits</i>														
28777	>RiskLimitQty	N	8	80	Qty	Risk limit quantity								
28779	>RiskLimitOpenQty	N	8	88	Qty	Open quantity for orders or TES trades								
28780	>RiskLimitNet-PositionQty	N	8	96	Qty	Net position quantity for a requested pre-trade risk limit scope								
25205	>NettingCoefficient	N	8	104	floatDecimal4	Weighting factor used in the Extended PTRL consumption calculation. Default value is 10000 for trading members and 0 for clearing members.								
25210	>QuoteWeighting-Coefficient	N	8	112	floatDecimal4	Quote Weighting factor for open positions in PTRL calculation								
28905	>ActivationDate	N	4	120	LocalMktDate	Business date when change is active								
1530	>RiskLimitType	Y	1	124	unsigned int	Type of risk limits <table border="1"> <thead> <tr> <th>Value</th> <th>Description</th> </tr> </thead> <tbody> <tr> <td>4</td> <td>Long limit</td> </tr> <tr> <td>5</td> <td>Short limit</td> </tr> </tbody> </table>	Value	Description	4	Long limit	5	Short limit		
Value	Description													
4	Long limit													
5	Short limit													
28776	>RiskLimit-RequestingPartyRole	Y	1	125	unsigned int	Requesting party role for a pre-trade risk limit <table border="1"> <thead> <tr> <th>Value</th> <th>Description</th> </tr> </thead> <tbody> <tr> <td>4</td> <td>requested by Clearing firm</td> </tr> <tr> <td>22</td> <td>requested by Exchange</td> </tr> <tr> <td>59</td> <td>requested by Executing firm</td> </tr> </tbody> </table>	Value	Description	4	requested by Clearing firm	22	requested by Exchange	59	requested by Executing firm
Value	Description													
4	requested by Clearing firm													
22	requested by Exchange													
59	requested by Executing firm													
28778	>RiskLimitViolation-Indicator	N	1	126	unsigned int	Indicator for a pre-trade risk limit violation <table border="1"> <thead> <tr> <th>Value</th> <th>Description</th> </tr> </thead> <tbody> <tr> <td>0</td> <td>No</td> </tr> <tr> <td>1</td> <td>Yes</td> </tr> </tbody> </table>	Value	Description	0	No	1	Yes		
Value	Description													
0	No													
1	Yes													

Tag	Field Name	Req'd	Len	Ofs	Data Type	Description
28775	>RiskLimitGroup	N	3	127	Fixed String	User Pre-Trade risk group Valid characters: A-Z, 0-9, \x20
39060	>Pad6	U	6	130	Fixed String	not used

15.12 Inquire Pre-Trade Risk Limits Request

This message is sent to the service "Order and Quote Management".

Inquire Pre-Trade Risk Limits Request



Pre-Trade Risk Limit Response
 (Session Data)

Tag	Field Name	Req'd	Len	Ofs	Data Type	Description						
<i><MessageHeaderIn></i>												
9	BodyLen	Y	4	0	unsigned int	Number of bytes for the message, including this field.						
28500	TemplatID	Y	2	4	unsigned int	Unique identifier for a T7 ETI message layout. Value: 10311 (PartyRiskLimitsRequest, MsgType = CL)						
25028	NetworkMsgID	U	8	6	Fixed String	not used						
39020	Pad2	U	2	14	Fixed String	not used						
<i><RequestHeader></i>												
34	MsgSeqNum	Y	4	16	unsigned int	Message sequence number used by the participant for requests sent to the gateway.						
50	SenderSubID	Y	4	20	unsigned int	User ID.						
<i><MessageBody></i>												
1300	MarketSegmentID	Y	4	24	signed int	Product identifier.						
1533	RiskLimitPlatform	Y	1	28	unsigned int	Scope for Pre-Trade risk limits <table border="1" data-bbox="991 1559 1409 1688"> <thead> <tr> <th>Value</th> <th>Description</th> </tr> </thead> <tbody> <tr> <td>0</td> <td>On-Book</td> </tr> <tr> <td>1</td> <td>Off-Book(TES)</td> </tr> </tbody> </table>	Value	Description	0	On-Book	1	Off-Book(TES)
Value	Description											
0	On-Book											
1	Off-Book(TES)											
22059	PartyExecutingUnit	N	5	29	Fixed String	Executing BusinessUnit name Valid characters: \x01-\x7E						
28775	RiskLimitGroup	N	3	34	Fixed String	User Pre-Trade risk group Valid characters: A-Z, 0-9, \x20						
39030	Pad3	U	3	37	Fixed String	not used						

15.13 Service Availability

The Service Availability message provides information on the availability of a partition. For more details, please refer to the ETI Manual, chapter Service Availability - partition scope.

Tag	Field Name	Req'd	Len	Ofs	Data Type	Description						
<i><MessageHeaderOut></i>												
9	BodyLen	Y	4	0	unsigned int	Number of bytes for the message, including this field.						
28500	TemplatID	Y	2	4	unsigned int	Unique identifier for a T7 ETI message layout. Value: 10030 (User-Notification, MsgType = CB)						
39020	Pad2	U	2	6	Fixed String	not used						
<i><NRBCHHeader></i>												
52	SendingTime	Y	8	8	UTCTimestamp	Outgoing timestamp; filled always by the gateway						
28727	ApplSubID	Y	4	16	unsigned int	Unique ID assigned by the T7 system during broadcast subscription in order to link broadcasts to the related subscription.						
1180	ApplID	Y	1	20	unsigned int	Identifier for an ETI data stream. <table border="1"> <thead> <tr> <th>Value</th> <th>Description</th> </tr> </thead> <tbody> <tr> <td>3</td> <td>Service Availability</td> </tr> </tbody> </table>	Value	Description	3	Service Availability		
Value	Description											
3	Service Availability											
893	LastFragment	Y	1	21	unsigned int	Indicates whether this message is the last fragment (part) of a sequence of messages belonging to one dedicated transaction. <table border="1"> <thead> <tr> <th>Value</th> <th>Description</th> </tr> </thead> <tbody> <tr> <td>0</td> <td>Not Last Message</td> </tr> <tr> <td>1</td> <td>Last Message</td> </tr> </tbody> </table>	Value	Description	0	Not Last Message	1	Last Message
Value	Description											
0	Not Last Message											
1	Last Message											
39020	Pad2	U	2	22	Fixed String	not used						
<i><MessageBody></i>												
25030	MatchingEngine-TradeDate	N	4	24	LocalMktDate	Current business day for Order/Quote Management service.						
25031	TradeManagerTradeDate	N	4	28	LocalMktDate	Current business day of Trades service.						
25032	ApplSeqTradeDate	N	4	32	LocalMktDate	Current business day of Retransmission of Order/Quote Events service.						
25047	T7EntryServiceTradeDate	N	4	36	LocalMktDate	Current business day of T7 Entry Service.						

Tag	Field Name	Req'd	Len	Ofs	Data Type	Description						
25049	T7EntryServiceRtm-TradeDate	N	4	40	LocalMktDate	Current business day of Retransmission of T7 Entry Service.						
5948	PartitionID	Y	2	44	unsigned int	Grouping of T7 products. Belongs to the scope of Service Availability and Retransmit requests.						
25005	MatchingEngine-Status	Y	1	46	unsigned int	Order/Quote Management service: Informs if trading is active for grouping of T7 products. <table border="1"> <thead> <tr> <th>Value</th> <th>Description</th> </tr> </thead> <tbody> <tr> <td>0</td> <td>Unavailable</td> </tr> <tr> <td>1</td> <td>Available</td> </tr> </tbody> </table>	Value	Description	0	Unavailable	1	Available
Value	Description											
0	Unavailable											
1	Available											
25006	TradeManagerStatus	Y	1	47	unsigned int	Trades service: Informs about the availability of the retransmission service of trades for a grouping of T7 products. <table border="1"> <thead> <tr> <th>Value</th> <th>Description</th> </tr> </thead> <tbody> <tr> <td>0</td> <td>Unavailable</td> </tr> <tr> <td>1</td> <td>Available</td> </tr> </tbody> </table>	Value	Description	0	Unavailable	1	Available
Value	Description											
0	Unavailable											
1	Available											
28732	ApplSeqStatus	Y	1	48	unsigned int	Retransmission of Order/Quote Events service: Informs about the availability of the retransmission services for order and quote events (session data and listener data) for a grouping of T7 products. <table border="1"> <thead> <tr> <th>Value</th> <th>Description</th> </tr> </thead> <tbody> <tr> <td>0</td> <td>Unavailable</td> </tr> <tr> <td>1</td> <td>Available</td> </tr> </tbody> </table>	Value	Description	0	Unavailable	1	Available
Value	Description											
0	Unavailable											
1	Available											
25048	T7EntryServiceStatus	Y	1	49	unsigned int	T7 Entry Service: informs if TES trading is active for grouping of T7 products. <table border="1"> <thead> <tr> <th>Value</th> <th>Description</th> </tr> </thead> <tbody> <tr> <td>0</td> <td>Unavailable</td> </tr> <tr> <td>1</td> <td>Available</td> </tr> </tbody> </table>	Value	Description	0	Unavailable	1	Available
Value	Description											
0	Unavailable											
1	Available											

Tag	Field Name	Req'd	Len	Ofs	Data Type	Description						
25050	T7EntryServiceRtm-Status	Y	1	50	unsigned int	<p>T7 Entry Retransmission Service: Informs about the availability of the reatrnsmision services for TES trade events.</p> <table border="1"> <thead> <tr> <th>Value</th> <th>Description</th> </tr> </thead> <tbody> <tr> <td>0</td> <td>Unavailable</td> </tr> <tr> <td>1</td> <td>Available</td> </tr> </tbody> </table>	Value	Description	0	Unavailable	1	Available
Value	Description											
0	Unavailable											
1	Available											
39050	Pad5	U	5	51	Fixed String	not used						

15.14 Service Availability Market

The Service Availability Market message provides information on the availability of a market. For more details, please refer to the ETI Manual, chapter Service Availability - market scope.

Tag	Field Name	Req'd	Len	Ofs	Data Type	Description						
<i><MessageHeaderOut></i>												
9	BodyLen	Y	4	0	unsigned int	Number of bytes for the message, including this field.						
28500	TemplatID	Y	2	4	unsigned int	Unique identifier for a T7 ETI message layout. Value: 10044 (User-Notification, MsgType = CB)						
39020	Pad2	U	2	6	Fixed String	not used						
<i><NRBCHeader></i>												
52	SendingTime	Y	8	8	UTCTimestamp	Outgoing timestamp; filled always by the gateway						
28727	AppSubID	Y	4	16	unsigned int	Unique ID assigned by the T7 system during broadcast subscription in order to link broadcasts to the related subscription.						
1180	AppIID	Y	1	20	unsigned int	Identifier for an ETI data stream. <table border="1" data-bbox="991 1196 1412 1279"> <thead> <tr> <th>Value</th> <th>Description</th> </tr> </thead> <tbody> <tr> <td>10</td> <td>Service Availability Market</td> </tr> </tbody> </table>	Value	Description	10	Service Availability Market		
Value	Description											
10	Service Availability Market											
893	LastFragment	Y	1	21	unsigned int	Indicates whether this message is the last fragment (part) of a sequence of messages belonging to one dedicated transaction. <table border="1" data-bbox="991 1480 1412 1608"> <thead> <tr> <th>Value</th> <th>Description</th> </tr> </thead> <tbody> <tr> <td>0</td> <td>Not Last Message</td> </tr> <tr> <td>1</td> <td>Last Message</td> </tr> </tbody> </table>	Value	Description	0	Not Last Message	1	Last Message
Value	Description											
0	Not Last Message											
1	Last Message											
39020	Pad2	U	2	22	Fixed String	not used						
<i><MessageBody></i>												
25052	SelectiveRequestForQuoteServiceTradeDate	N	4	24	LocalMktDate	Business date of the Selective Service for Quote Service.						
25051	SelectiveRequestForQuoteServiceStatus	Y	1	28	unsigned int	State of the Selective Service for Quote Service. <table border="1" data-bbox="991 1944 1412 2072"> <thead> <tr> <th>Value</th> <th>Description</th> </tr> </thead> <tbody> <tr> <td>0</td> <td>Unavailable</td> </tr> <tr> <td>1</td> <td>Available</td> </tr> </tbody> </table>	Value	Description	0	Unavailable	1	Available
Value	Description											
0	Unavailable											
1	Available											

Tag	Field Name	Req'd	Len	Ofs	Data Type	Description						
25053	SelectiveRequestFor-QuoteRtmService-Status	Y	1	29	unsigned int	State of the Selective Service for Quote Retransmission Service. <table border="1"> <thead> <tr> <th>Value</th> <th>Description</th> </tr> </thead> <tbody> <tr> <td>0</td> <td>Unavailable</td> </tr> <tr> <td>1</td> <td>Available</td> </tr> </tbody> </table>	Value	Description	0	Unavailable	1	Available
Value	Description											
0	Unavailable											
1	Available											
25237	NewsRtmService-Status	Y	1	30	unsigned int	State of the News Retransmission Service. <table border="1"> <thead> <tr> <th>Value</th> <th>Description</th> </tr> </thead> <tbody> <tr> <td>0</td> <td>Unavailable</td> </tr> <tr> <td>1</td> <td>Available</td> </tr> </tbody> </table>	Value	Description	0	Unavailable	1	Available
Value	Description											
0	Unavailable											
1	Available											
25238	RiskControlRtm-ServiceStatus	Y	1	31	unsigned int	State of the Risk Control Retransmission Service. <table border="1"> <thead> <tr> <th>Value</th> <th>Description</th> </tr> </thead> <tbody> <tr> <td>0</td> <td>Unavailable</td> </tr> <tr> <td>1</td> <td>Available</td> </tr> </tbody> </table>	Value	Description	0	Unavailable	1	Available
Value	Description											
0	Unavailable											
1	Available											

15.15 News

The News message provides public information from the T7 market supervision. News messages distributed without an ApplSeqNum are not part of the retransmission responses. For more details, please refer to the ETI Manual, chapter News.

Tag	Field Name	Req'd	Len	Ofs	Data Type	Description						
<i><MessageHeaderOut></i>												
9	BodyLen	Y	4	0	unsigned int	Number of bytes for the message, including this field.						
28500	TemplatelD	Y	2	4	unsigned int	Unique identifier for a T7 ETI message layout. Value: 10031 (News, MsgType = B)						
39020	Pad2	U	2	6	Fixed String	not used						
<i><RBCHheader></i>												
52	SendingTime	Y	8	8	UTCTimestamp	Outgoing timestamp; filled always by the gateway						
1181	ApplSeqNum	N	8	16	unsigned int	Application sequence number assigned to a non-order related T7 ETI data stream.						
28727	ApplSubID	N	4	24	unsigned int	Unique ID assigned by the T7 system during broadcast subscription in order to link broadcasts to the related subscription.						
5948	PartitionID	Y	2	28	unsigned int	Grouping of T7 products. Belongs to the scope of Service Availability and Retransmit requests.						
1352	ApplResendFlag	Y	1	30	unsigned int	Indicates a retransmission message. <table border="1" data-bbox="991 1442 1410 1570"> <thead> <tr> <th>Value</th> <th>Description</th> </tr> </thead> <tbody> <tr> <td>0</td> <td>False</td> </tr> <tr> <td>1</td> <td>True</td> </tr> </tbody> </table>	Value	Description	0	False	1	True
Value	Description											
0	False											
1	True											
1180	ApplIID	Y	1	31	unsigned int	Identifier for an ETI data stream. <table border="1" data-bbox="991 1644 1410 1727"> <thead> <tr> <th>Value</th> <th>Description</th> </tr> </thead> <tbody> <tr> <td>2</td> <td>News</td> </tr> </tbody> </table>	Value	Description	2	News		
Value	Description											
2	News											
893	LastFragment	Y	1	32	unsigned int	Indicates whether this message is the last fragment (part) of a sequence of messages belonging to one dedicated transaction. <table border="1" data-bbox="991 1928 1410 2011"> <thead> <tr> <th>Value</th> <th>Description</th> </tr> </thead> <tbody> <tr> <td>1</td> <td>Last Message</td> </tr> </tbody> </table>	Value	Description	1	Last Message		
Value	Description											
1	Last Message											
39070	Pad7	U	7	33	Fixed String	not used						

Tag	Field Name	Req'd	Len	Ofs	Data Type	Description
<i><MessageBody></i>						
42	OrigTime	Y	8	40	UTCTimestamp	Creation timestamp of the News message.
30354	VarTextLen	Y	2	48	Counter	Number of used bytes for field VarText (30355).
148	Headline	Y	256	50	Fixed String	The headline of a News message. Valid characters: \x20, \x22-\x7B, \x7D, \x7E
39060	Pad6	U	6	306	Fixed String	not used
30355	VarText	N	2000	312	Variable String	News text. Valid characters: \x09, \x0A, \x0D, \x20-\x7B, \x7D, \x7E

15.16 Entitlement Notification

This message informs about entitlement updates of the business unit. For more details, please refer to the ETI Manual, chapter Risk Control.

Tag	Field Name	Req'd	Len	Ofs	Data Type	Description						
<i><MessageHeaderOut></i>												
9	BodyLen	Y	4	0	unsigned int	Number of bytes for the message, including this field.						
28500	TemplatID	Y	2	4	unsigned int	Unique identifier for a T7 ETI message layout. Value: 10034 (Party-EntitlementsUpdateReport, MsgType = CZ)						
39020	Pad2	U	2	6	Fixed String	not used						
<i><RBCHheader></i>												
52	SendingTime	Y	8	8	UTCTimestamp	Outgoing timestamp; filled always by the gateway						
1181	ApplSeqNum	Y	8	16	unsigned int	Application sequence number assigned to a non-order related T7 ETI data stream.						
28727	ApplSubID	U	4	24	unsigned int	not used						
5948	PartitionID	Y	2	28	unsigned int	Grouping of T7 products. Belongs to the scope of Service Availability and Retransmit requests.						
1352	ApplResendFlag	Y	1	30	unsigned int	Indicates a retransmission message. <table border="1" data-bbox="991 1323 1409 1451"> <thead> <tr> <th>Value</th> <th>Description</th> </tr> </thead> <tbody> <tr> <td>0</td> <td>False</td> </tr> <tr> <td>1</td> <td>True</td> </tr> </tbody> </table>	Value	Description	0	False	1	True
Value	Description											
0	False											
1	True											
1180	ApplID	Y	1	31	unsigned int	Identifier for an ETI data stream. <table border="1" data-bbox="991 1529 1409 1615"> <thead> <tr> <th>Value</th> <th>Description</th> </tr> </thead> <tbody> <tr> <td>6</td> <td>Risk Control</td> </tr> </tbody> </table>	Value	Description	6	Risk Control		
Value	Description											
6	Risk Control											
893	LastFragment	Y	1	32	unsigned int	Indicates whether this message is the last fragment (part) of a sequence of messages belonging to one dedicated transaction. <table border="1" data-bbox="991 1809 1409 1895"> <thead> <tr> <th>Value</th> <th>Description</th> </tr> </thead> <tbody> <tr> <td>1</td> <td>Last Message</td> </tr> </tbody> </table>	Value	Description	1	Last Message		
Value	Description											
1	Last Message											
39070	Pad7	U	7	33	Fixed String	not used						
<i><MessageBody></i>												
60	TransactTime	Y	8	40	UTCTimestamp	Transaction timestamp.						
75	TradeDate	Y	4	48	LocalMktDate	Business date.						

Tag	Field Name	Req'd	Len	Ofs	Data Type	Description										
20259	PartyDetail- IDExecutingUnit	Y	4	52	unsigned int	Business Unit ID.										
20816	RequestingParty- IDExecutingSystem	Y	4	56	unsigned int	System ID. <table border="1"> <thead> <tr> <th>Value</th> <th>Description</th> </tr> </thead> <tbody> <tr> <td>1</td> <td>Eurex Clearing</td> </tr> <tr> <td>2</td> <td>T7 trading system</td> </tr> </tbody> </table>	Value	Description	1	Eurex Clearing	2	T7 trading system				
Value	Description															
1	Eurex Clearing															
2	T7 trading system															
1301	MarketID	N	2	60	unsigned int	Market ID. <table border="1"> <thead> <tr> <th>Value</th> <th>Description</th> </tr> </thead> <tbody> <tr> <td>1</td> <td>XEUR</td> </tr> <tr> <td>2</td> <td>XEEE</td> </tr> <tr> <td>12</td> <td>NODX</td> </tr> <tr> <td>*</td> <td>More values</td> </tr> </tbody> </table>	Value	Description	1	XEUR	2	XEEE	12	NODX	*	More values
Value	Description															
1	XEUR															
2	XEEE															
12	NODX															
*	More values															
1324	ListUpdateAction	Y	1	62	char	Invocation (D = Delete) or release (A = Add) of a trading limitation. <table border="1"> <thead> <tr> <th>Value</th> <th>Description</th> </tr> </thead> <tbody> <tr> <td>A</td> <td>Add (Invocation)</td> </tr> <tr> <td>D</td> <td>Delete (Release)</td> </tr> </tbody> </table>	Value	Description	A	Add (Invocation)	D	Delete (Release)				
Value	Description															
A	Add (Invocation)															
D	Delete (Release)															
22807	RequestingParty- EnteringFirm	Y	9	63	Fixed String	Entering Entity Short Name. Valid characters: A-Z, 0-9, \x20										
22804	RequestingParty- ClearingFirm	N	9	72	Fixed String	Clearing Member Short Name. Valid characters: A-Z, 0-9, \x20										
1672	PartyDetailStatus	Y	1	81	unsigned int	Member status. <table border="1"> <thead> <tr> <th>Value</th> <th>Description</th> </tr> </thead> <tbody> <tr> <td>0</td> <td>Active</td> </tr> <tr> <td>1</td> <td>Suspend</td> </tr> </tbody> </table>	Value	Description	0	Active	1	Suspend				
Value	Description															
0	Active															
1	Suspend															
39060	Pad6	U	6	82	Fixed String	not used										

15.17 Party Action Report

A Member supervisor or T7 market supervision has stopped or released a trader or a business unit for one or all markets.

Tag	Field Name	Req'd	Len	Ofs	Data Type	Description						
<i><MessageHeaderOut></i>												
9	BodyLen	Y	4	0	unsigned int	Number of bytes for the message, including this field.						
28500	TemplatelD	Y	2	4	unsigned int	Unique identifier for a T7 ETI message layout. Value: 10042 (PartyActionReport, MsgType = DI)						
39020	Pad2	U	2	6	Fixed String	not used						
<i><RBCHheader></i>												
52	SendingTime	Y	8	8	UTCTimestamp	Outgoing timestamp; filled always by the gateway						
1181	ApplSeqNum	Y	8	16	unsigned int	Application sequence number assigned to a non-order related T7 ETI data stream.						
28727	ApplSubID	U	4	24	unsigned int	not used						
5948	PartitionID	Y	2	28	unsigned int	Grouping of T7 products. Belongs to the scope of Service Availability and Retransmit requests.						
1352	ApplResendFlag	Y	1	30	unsigned int	Indicates a retransmission message. <table border="1"> <thead> <tr> <th>Value</th> <th>Description</th> </tr> </thead> <tbody> <tr> <td>0</td> <td>False</td> </tr> <tr> <td>1</td> <td>True</td> </tr> </tbody> </table>	Value	Description	0	False	1	True
Value	Description											
0	False											
1	True											
1180	ApplID	Y	1	31	unsigned int	Identifier for an ETI data stream. <table border="1"> <thead> <tr> <th>Value</th> <th>Description</th> </tr> </thead> <tbody> <tr> <td>6</td> <td>Risk Control</td> </tr> </tbody> </table>	Value	Description	6	Risk Control		
Value	Description											
6	Risk Control											
893	LastFragment	Y	1	32	unsigned int	Indicates whether this message is the last fragment (part) of a sequence of messages belonging to one dedicated transaction. <table border="1"> <thead> <tr> <th>Value</th> <th>Description</th> </tr> </thead> <tbody> <tr> <td>1</td> <td>Last Message</td> </tr> </tbody> </table>	Value	Description	1	Last Message		
Value	Description											
1	Last Message											
39070	Pad7	U	7	33	Fixed String	not used						
<i><MessageBody></i>												
60	TransactTime	Y	8	40	UTCTimestamp	Transaction timestamp.						
75	TradeDate	N	4	48	LocalMktDate	Business date.						

Tag	Field Name	Req'd	Len	Ofs	Data Type	Description										
20812	RequestingParty- IDExecutingTrader	N	4	52	unsigned int	Owning User ID										
20059	PartyIDExecutingUnit	Y	4	56	unsigned int	Business Unit ID.										
20012	PartyIDExecuting- Trader	N	4	60	unsigned int	Owning User ID.										
20816	RequestingParty- IDExecutingSystem	Y	4	64	unsigned int	System ID. <table border="1"> <thead> <tr> <th>Value</th> <th>Description</th> </tr> </thead> <tbody> <tr> <td>2</td> <td>T7 trading system</td> </tr> </tbody> </table>	Value	Description	2	T7 trading system						
Value	Description															
2	T7 trading system															
1301	MarketID	N	2	68	unsigned int	Market ID. <table border="1"> <thead> <tr> <th>Value</th> <th>Description</th> </tr> </thead> <tbody> <tr> <td>1</td> <td>XEUR</td> </tr> <tr> <td>2</td> <td>XEEE</td> </tr> <tr> <td>12</td> <td>NODX</td> </tr> <tr> <td>*</td> <td>More values</td> </tr> </tbody> </table>	Value	Description	1	XEUR	2	XEEE	12	NODX	*	More values
Value	Description															
1	XEUR															
2	XEEE															
12	NODX															
*	More values															
2329	PartyActionType	Y	1	70	unsigned int	Type of party action report. <table border="1"> <thead> <tr> <th>Value</th> <th>Description</th> </tr> </thead> <tbody> <tr> <td>1</td> <td>Halt trading</td> </tr> <tr> <td>2</td> <td>Reinstate</td> </tr> </tbody> </table>	Value	Description	1	Halt trading	2	Reinstate				
Value	Description															
1	Halt trading															
2	Reinstate															
20807	RequestingParty- IDEnteringFirm	Y	1	71	unsigned int	ID of the entering firm. <table border="1"> <thead> <tr> <th>Value</th> <th>Description</th> </tr> </thead> <tbody> <tr> <td>1</td> <td>Participant</td> </tr> <tr> <td>2</td> <td>Market Supervision</td> </tr> </tbody> </table>	Value	Description	1	Participant	2	Market Supervision				
Value	Description															
1	Participant															
2	Market Supervision															

15.18 Risk Notification

This message informs about risk events for the business unit. For more details, please refer to the ETI Manual, chapter Risk Control.

Tag	Field Name	Req'd	Len	Ofs	Data Type	Description						
<i><MessageHeaderOut></i>												
9	BodyLen	Y	4	0	unsigned int	Number of bytes for the message, including this field.						
28500	TemplatID	Y	2	4	unsigned int	Unique identifier for a T7 ETI message layout. Value: 10033 (PartyRiskLimitsUpdateReport, MsgType = CR)						
39020	Pad2	U	2	6	Fixed String	not used						
<i><RBCHheader></i>												
52	SendingTime	Y	8	8	UTCTimestamp	Outgoing timestamp; filled always by the gateway						
1181	ApplSeqNum	Y	8	16	unsigned int	Application sequence number assigned to a non-order related T7 ETI data stream.						
28727	ApplSubID	U	4	24	unsigned int	not used						
5948	PartitionID	Y	2	28	unsigned int	Grouping of T7 products. Belongs to the scope of Service Availability and Retransmit requests.						
1352	ApplResendFlag	Y	1	30	unsigned int	Indicates a retransmission message. <table border="1"> <thead> <tr> <th>Value</th> <th>Description</th> </tr> </thead> <tbody> <tr> <td>0</td> <td>False</td> </tr> <tr> <td>1</td> <td>True</td> </tr> </tbody> </table>	Value	Description	0	False	1	True
Value	Description											
0	False											
1	True											
1180	ApplIID	Y	1	31	unsigned int	Identifier for an ETI data stream. <table border="1"> <thead> <tr> <th>Value</th> <th>Description</th> </tr> </thead> <tbody> <tr> <td>6</td> <td>Risk Control</td> </tr> </tbody> </table>	Value	Description	6	Risk Control		
Value	Description											
6	Risk Control											
893	LastFragment	Y	1	32	unsigned int	Indicates whether this message is the last fragment (part) of a sequence of messages belonging to one dedicated transaction. <table border="1"> <thead> <tr> <th>Value</th> <th>Description</th> </tr> </thead> <tbody> <tr> <td>1</td> <td>Last Message</td> </tr> </tbody> </table>	Value	Description	1	Last Message		
Value	Description											
1	Last Message											
39070	Pad7	U	7	33	Fixed String	not used						
<i><MessageBody></i>												
60	TransactTime	Y	8	40	UTCTimestamp	Transaction timestamp.						
75	TradeDate	Y	4	48	LocalMktDate	Business date.						

Tag	Field Name	Req'd	Len	Ofs	Data Type	Description										
20259	PartyDetail- IDExecutingUnit	Y	4	52	unsigned int	Business Unit ID.										
20816	RequestingParty- IDExecutingSystem	Y	4	56	unsigned int	System ID. <table border="1"> <thead> <tr> <th>Value</th> <th>Description</th> </tr> </thead> <tbody> <tr> <td>1</td> <td>Eurex Clearing</td> </tr> <tr> <td>2</td> <td>T7 trading system</td> </tr> </tbody> </table>	Value	Description	1	Eurex Clearing	2	T7 trading system				
Value	Description															
1	Eurex Clearing															
2	T7 trading system															
1301	MarketID	N	2	60	unsigned int	Market ID. <table border="1"> <thead> <tr> <th>Value</th> <th>Description</th> </tr> </thead> <tbody> <tr> <td>1</td> <td>XEUR</td> </tr> <tr> <td>2</td> <td>XEEE</td> </tr> <tr> <td>12</td> <td>NODX</td> </tr> <tr> <td>*</td> <td>More values</td> </tr> </tbody> </table>	Value	Description	1	XEUR	2	XEEE	12	NODX	*	More values
Value	Description															
1	XEUR															
2	XEEE															
12	NODX															
*	More values															
25240	InventoryCheckType	N	1	62	unsigned int	Indicator for checking open orders and quotes <table border="1"> <thead> <tr> <th>Value</th> <th>Description</th> </tr> </thead> <tbody> <tr> <td>0</td> <td>Do not check</td> </tr> <tr> <td>1</td> <td>Check</td> </tr> </tbody> </table>	Value	Description	0	Do not check	1	Check				
Value	Description															
0	Do not check															
1	Check															
1324	ListUpdateAction	Y	1	63	char	Invocation (A = Add) or release (D = Delete) of a risk limitation. <table border="1"> <thead> <tr> <th>Value</th> <th>Description</th> </tr> </thead> <tbody> <tr> <td>A</td> <td>Add (Invocation)</td> </tr> <tr> <td>D</td> <td>Delete (Release)</td> </tr> </tbody> </table>	Value	Description	A	Add (Invocation)	D	Delete (Release)				
Value	Description															
A	Add (Invocation)															
D	Delete (Release)															
1767	RiskLimitAction	N	1	64	unsigned int	Risk protection action. <table border="1"> <thead> <tr> <th>Value</th> <th>Description</th> </tr> </thead> <tbody> <tr> <td>0</td> <td>Queue Inbound</td> </tr> <tr> <td>2</td> <td>Reject</td> </tr> <tr> <td>4</td> <td>Warning</td> </tr> </tbody> </table>	Value	Description	0	Queue Inbound	2	Reject	4	Warning		
Value	Description															
0	Queue Inbound															
2	Reject															
4	Warning															
22807	RequestingParty- EnteringFirm	Y	9	65	Fixed String	Entering Entity Short Name. Valid characters: A-Z, 0-9, \x20										
22804	RequestingParty- ClearingFirm	N	9	74	Fixed String	Clearing Member Short Name. Valid characters: A-Z, 0-9, \x20										
39050	Pad5	U	5	83	Fixed String	not used										

15.19 Ping Request

This request (and its corresponding response) is reserved for internal use only i.e. the right to use the request will not be granted to participants. This message is sent to the service "Order and Quote Management".

Tag	Field Name	Req'd	Len	Ofs	Data Type	Description
<i><MessageHeaderIn></i>						
9	BodyLen	Y	4	0	unsigned int	Number of bytes for the message, including this field.
28500	TemplatelD	Y	2	4	unsigned int	Unique identifier for a T7 ETI message layout. Value: 10320 (Test-Request, MsgType = 1)
25028	NetworkMsgID	U	8	6	Fixed String	not used
39020	Pad2	U	2	14	Fixed String	not used
<i><RequestHeader></i>						
34	MsgSeqNum	Y	4	16	unsigned int	Message sequence number used by the participant for requests sent to the gateway.
50	SenderSubID	Y	4	20	unsigned int	User ID.
<i><MessageBody></i>						
5948	PartitionID	Y	2	24	unsigned int	Grouping of T7 products. Belongs to the scope of Service Availability and Retransmit requests.
39060	Pad6	U	6	26	Fixed String	not used

15.20 Ping Response

Tag	Field Name	Req'd	Len	Ofs	Data Type	Description				
<i><MessageHeaderOut></i>										
9	BodyLen	Y	4	0	unsigned int	Number of bytes for the message, including this field.				
28500	TemplatelD	Y	2	4	unsigned int	Unique identifier for a T7 ETI message layout. Value: 10321 (Heartbeat, MsgType = 0)				
39020	Pad2	U	2	6	Fixed String	not used				
<i><NRResponseHeaderME></i>										
5979	RequestTime	Y	8	8	UTCTimestamp	In timestamp; filled always by the gateway				
21002	TrdRegTSTimeIn	Y	8	16	UTCTimestamp	Matching engine in timestamp.				
21003	TrdRegTSTimeOut	Y	8	24	UTCTimestamp	Matching engine out timestamp.				
7765	ResponseIn	Y	8	32	UTCTimestamp	Timestamp the gateway receives a message from the Matching Engine				
52	SendingTime	Y	8	40	UTCTimestamp	Outgoing delta timestamp; filled always by the gateway				
34	MsgSeqNum	Y	4	48	unsigned int	Message sequence number used by the participant for requests sent to the gateway.				
893	LastFragment	Y	1	52	unsigned int	Indicates whether this message is the last fragment (part) of a sequence of messages belonging to one dedicated transaction. <table border="1" data-bbox="991 1400 1409 1485"> <thead> <tr> <th>Value</th> <th>Description</th> </tr> </thead> <tbody> <tr> <td>1</td> <td>Last Message</td> </tr> </tbody> </table>	Value	Description	1	Last Message
Value	Description									
1	Last Message									
39030	Pad3	U	3	53	Fixed String	not used				
<i><MessageBody></i>										
60	TransactTime	Y	8	56	UTCTimestamp	Transaction timestamp.				

15.21 Gap Fill

This message informs that the provided message must be skipped over, due to the fact that the T7 system is not able to provide the functional data to the participant. The exchange may be contacted for further error analysis.

Tag	Field Name	Req'd	Len	Ofs	Data Type	Description						
<i><MessageHeaderOut></i>												
9	BodyLen	Y	4	0	unsigned int	Number of bytes for the message, including this field.						
28500	TemplateID	Y	2	4	unsigned int	Unique identifier for a T7 ETI message layout. Value: 10032 (ApplicationMessageReport, Msg-Type = BY)						
39020	Pad2	U	2	6	Fixed String	not used						
<i><NotifHeader></i>												
52	SendingTime	Y	8	8	UTCTimestamp	Outgoing timestamp; filled always by the gateway						
<i><MessageBody></i>												
28724	ApplIDStatus	Y	4	16	unsigned int	Application sequencing related error code. <table border="1" data-bbox="991 1155 1410 1323"> <thead> <tr> <th>Value</th> <th>Description</th> </tr> </thead> <tbody> <tr> <td>105</td> <td>Error converting response or broadcast</td> </tr> <tr> <td>*</td> <td>More values</td> </tr> </tbody> </table>	Value	Description	105	Error converting response or broadcast	*	More values
Value	Description											
105	Error converting response or broadcast											
*	More values											
28728	RefAppSubID	N	4	20	unsigned int	Unique ID for the subscription instance assigned by the T7 system during broadcast subscription.						
30354	VarTextLen	Y	2	24	Counter	Number of used bytes for field VarText (30355).						

Tag	Field Name	Req'd	Len	Ofs	Data Type	Description																						
1355	RefAppID	Y	1	26	unsigned int	Application identifier of a T7 ETI data stream. <table border="1"> <thead> <tr> <th>Value</th> <th>Description</th> </tr> </thead> <tbody> <tr> <td>1</td> <td>Trade</td> </tr> <tr> <td>2</td> <td>News</td> </tr> <tr> <td>3</td> <td>Service Availability</td> </tr> <tr> <td>4</td> <td>Session Data</td> </tr> <tr> <td>5</td> <td>Listener Data</td> </tr> <tr> <td>6</td> <td>Risk Control</td> </tr> <tr> <td>7</td> <td>TES Maintenance</td> </tr> <tr> <td>8</td> <td>TES Trade</td> </tr> <tr> <td>9</td> <td>SRQS Maintenance</td> </tr> <tr> <td>10</td> <td>Service Availability Market</td> </tr> </tbody> </table>	Value	Description	1	Trade	2	News	3	Service Availability	4	Session Data	5	Listener Data	6	Risk Control	7	TES Maintenance	8	TES Trade	9	SRQS Maintenance	10	Service Availability Market
Value	Description																											
1	Trade																											
2	News																											
3	Service Availability																											
4	Session Data																											
5	Listener Data																											
6	Risk Control																											
7	TES Maintenance																											
8	TES Trade																											
9	SRQS Maintenance																											
10	Service Availability Market																											
1409	SessionStatus	Y	1	27	unsigned int	Session status. <table border="1"> <thead> <tr> <th>Value</th> <th>Description</th> </tr> </thead> <tbody> <tr> <td>0</td> <td>Session active</td> </tr> <tr> <td>4</td> <td>Session logout complete</td> </tr> </tbody> </table>	Value	Description	0	Session active	4	Session logout complete																
Value	Description																											
0	Session active																											
4	Session logout complete																											
39040	Pad4	U	4	28	Fixed String	not used																						
30355	VarText	Y	2000	32	Variable String	Error text. Valid characters: \x09, \x0A, \x0D, \x20-\x7B, \x7D, \x7E																						

A Appendix

A.1 T7 Entry Service Message Flow

ETI: Message flow for EnterTESTradeRequest

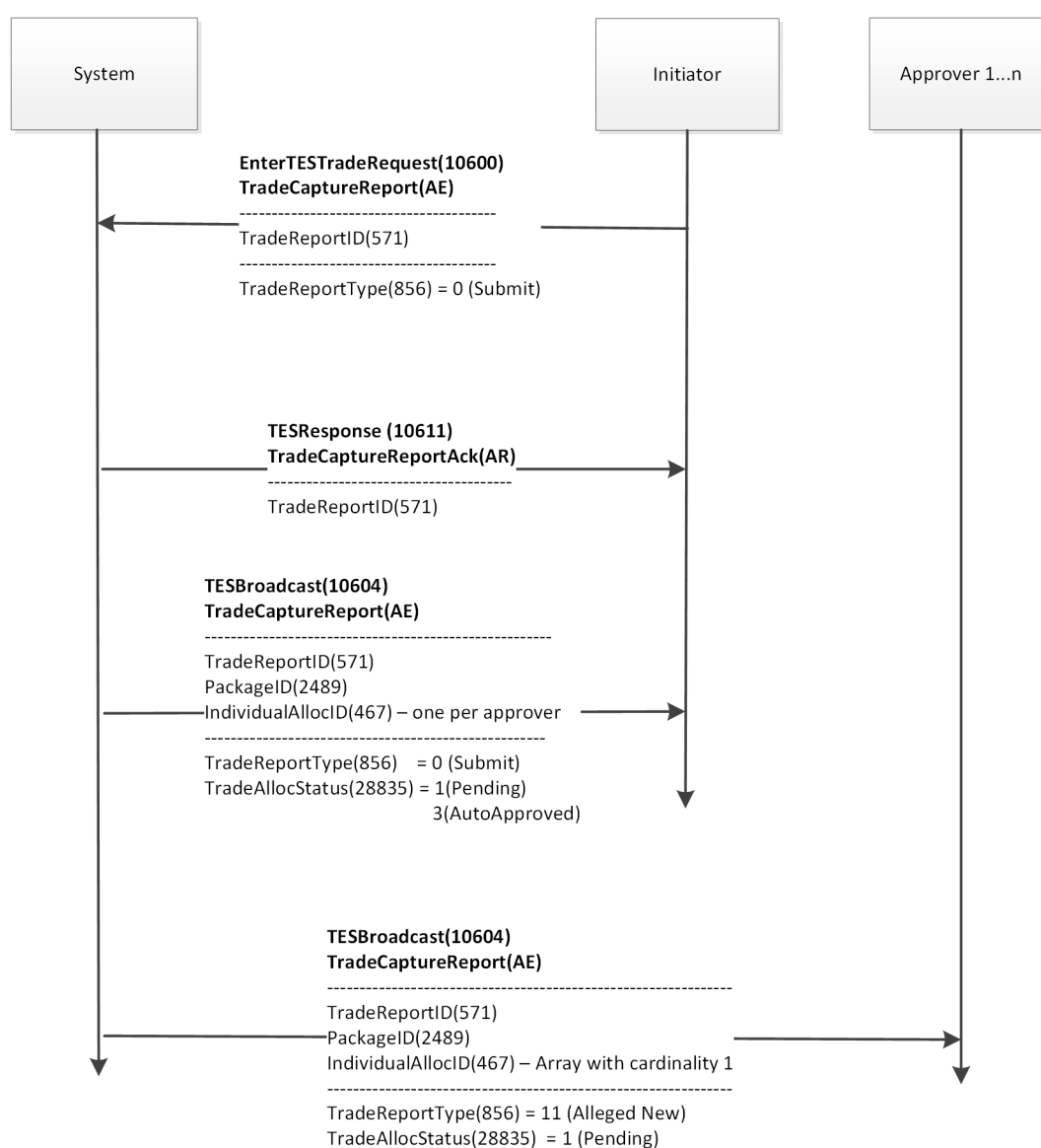

ETI: Message flow for ApproveTESTradeRequest

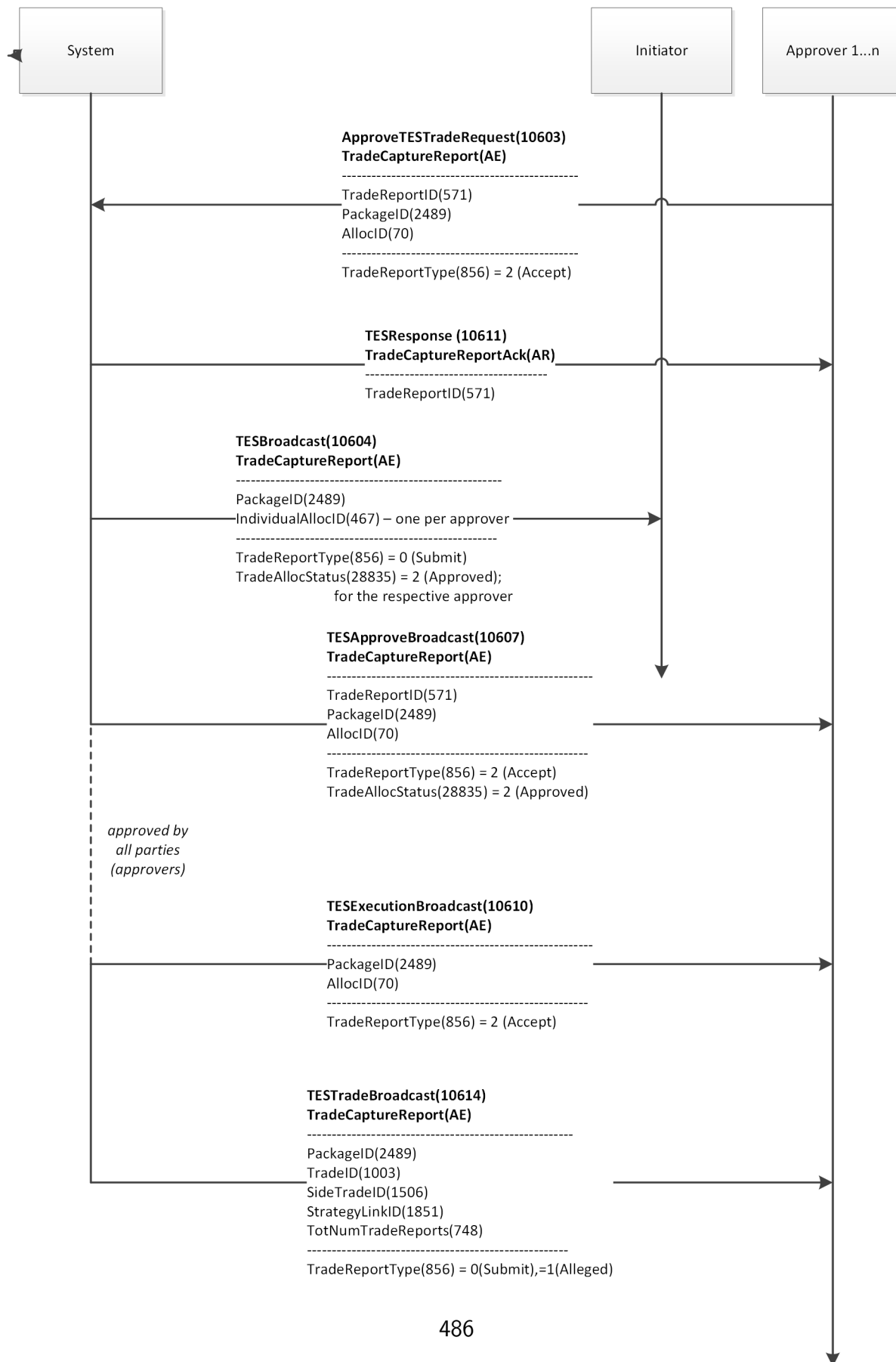

ETI: Message flow for ReverseTESTradeRequest

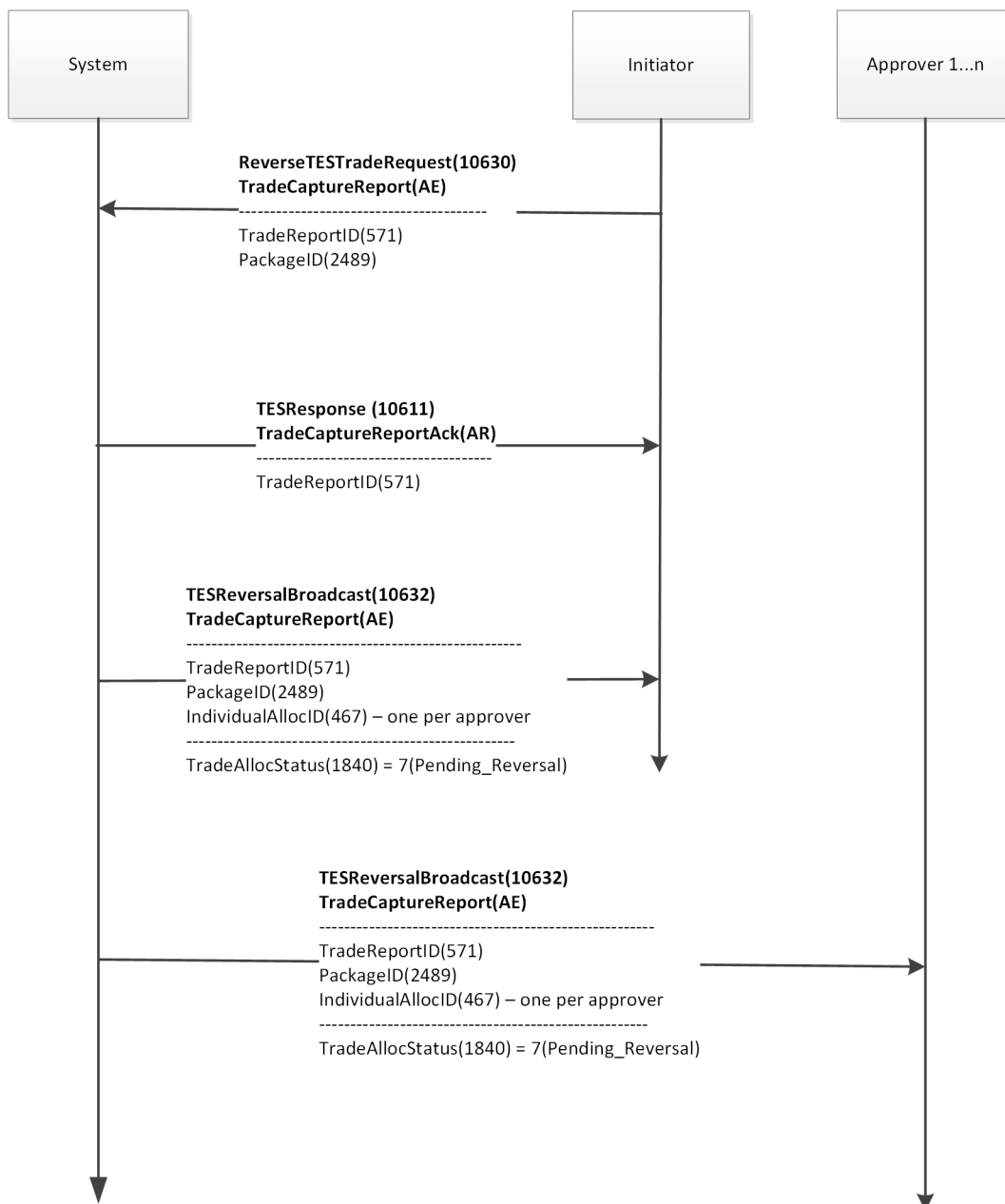

ETI: Message flow for ApproveReverseTESTradeRequest

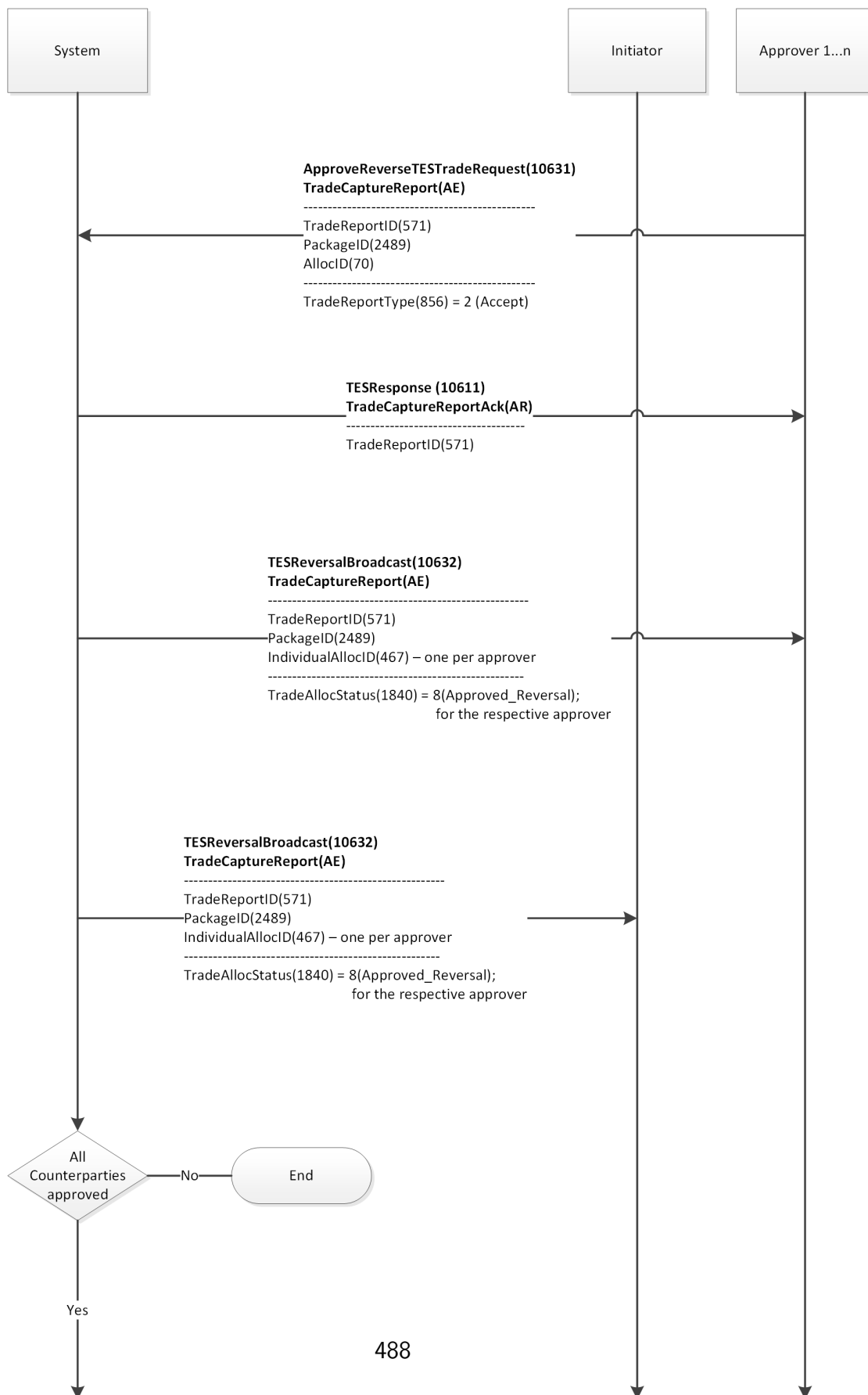

ETI: Message flow for ApproveReverseTESTradeRequest

Continued from the previous page

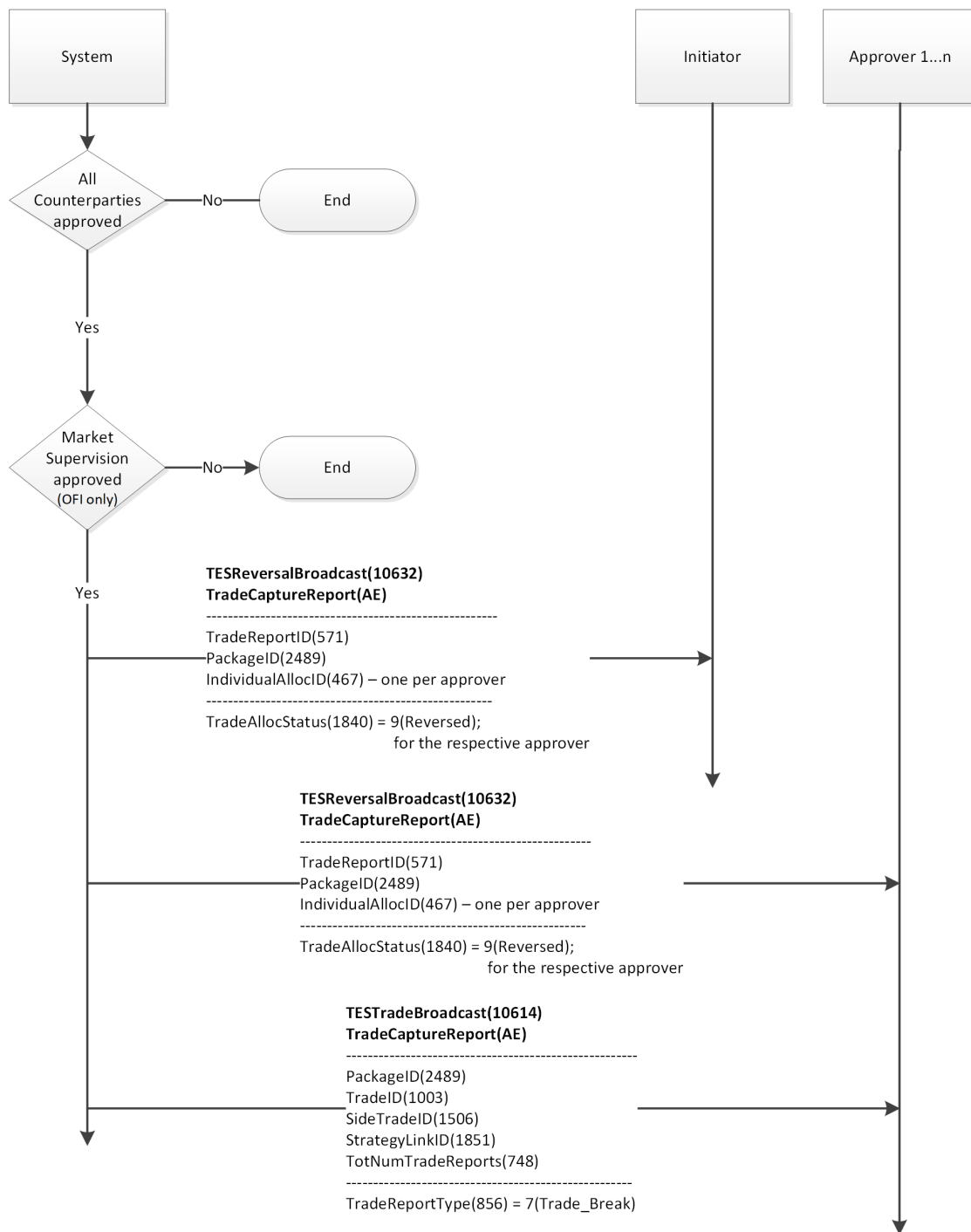

A.2 SRQS Message Flows

ETI: Message flow for SRQS Open Negotiation

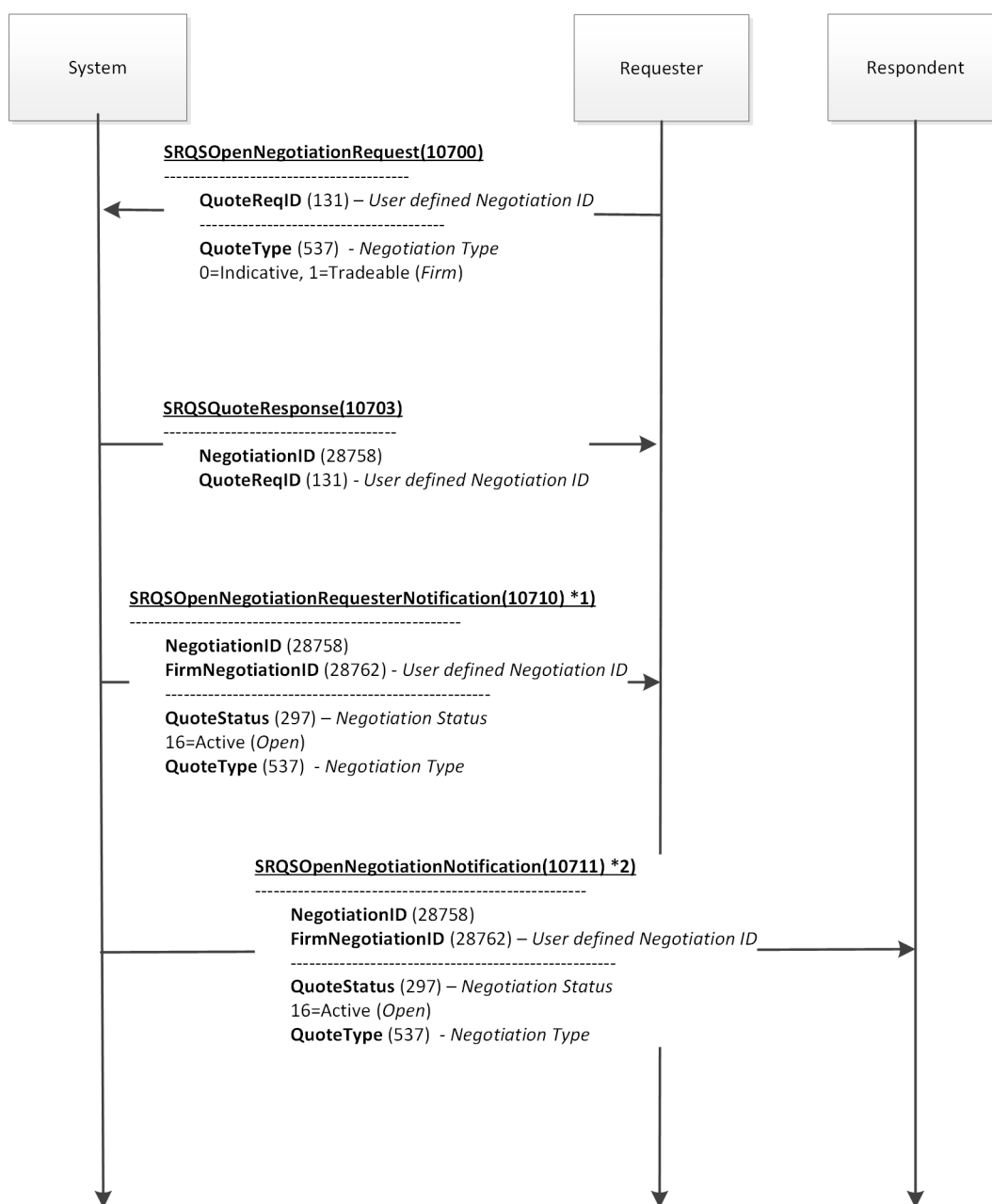

*1) to the business unit of the negotiation related requester

*2) to the business units of the addressed target parties

ETI: Message flow for SRQS Update Negotiation (by Requester)

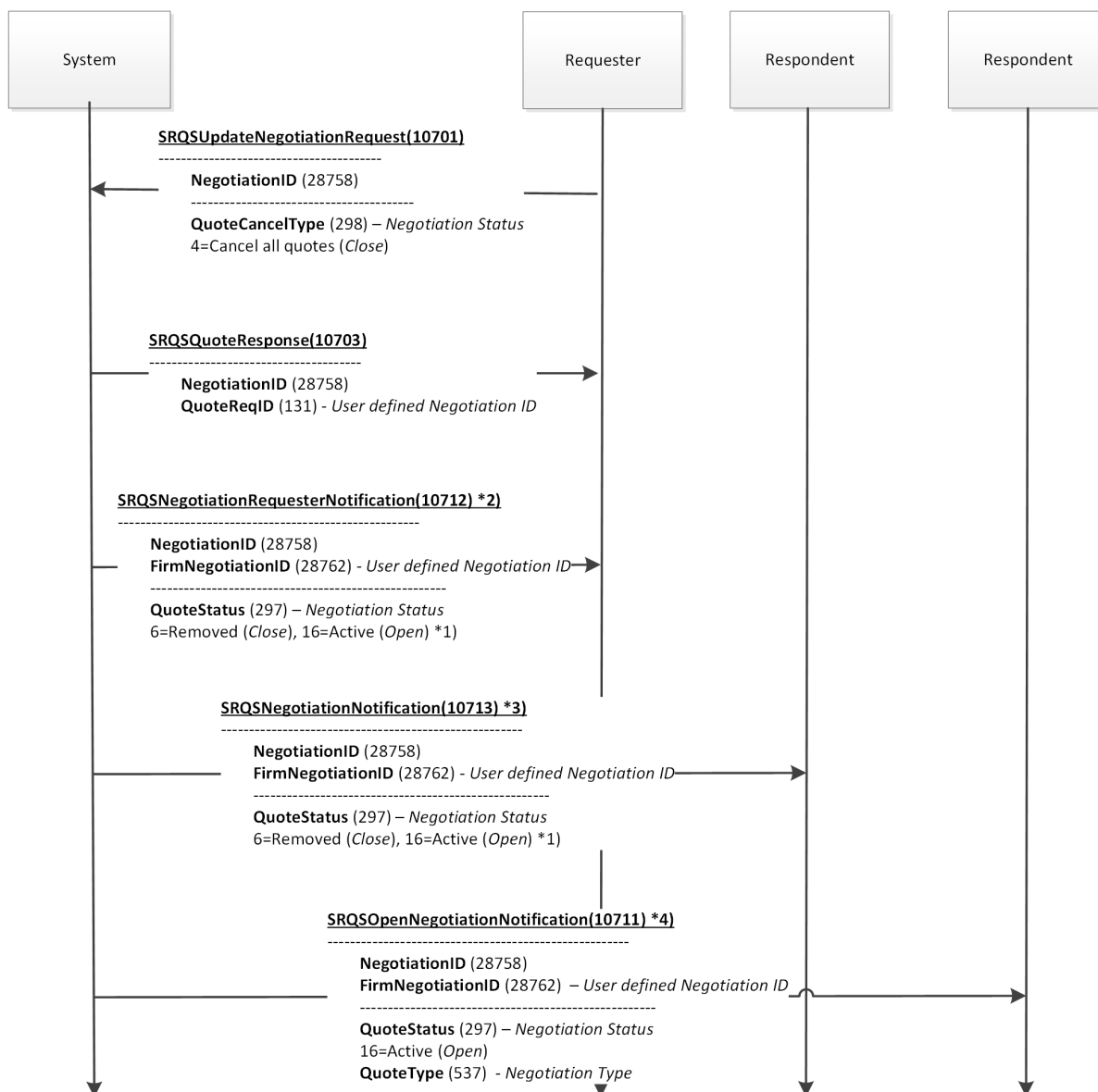

*1) Closed when set by the requester.
 *2) to the business unit of the negotiation related requester
 *3) to the business units of addressed target parties already involved in that negotiation
 *4) to the business units of newly addressed target parties

ETI: Message flow for SRQS Enter Quote

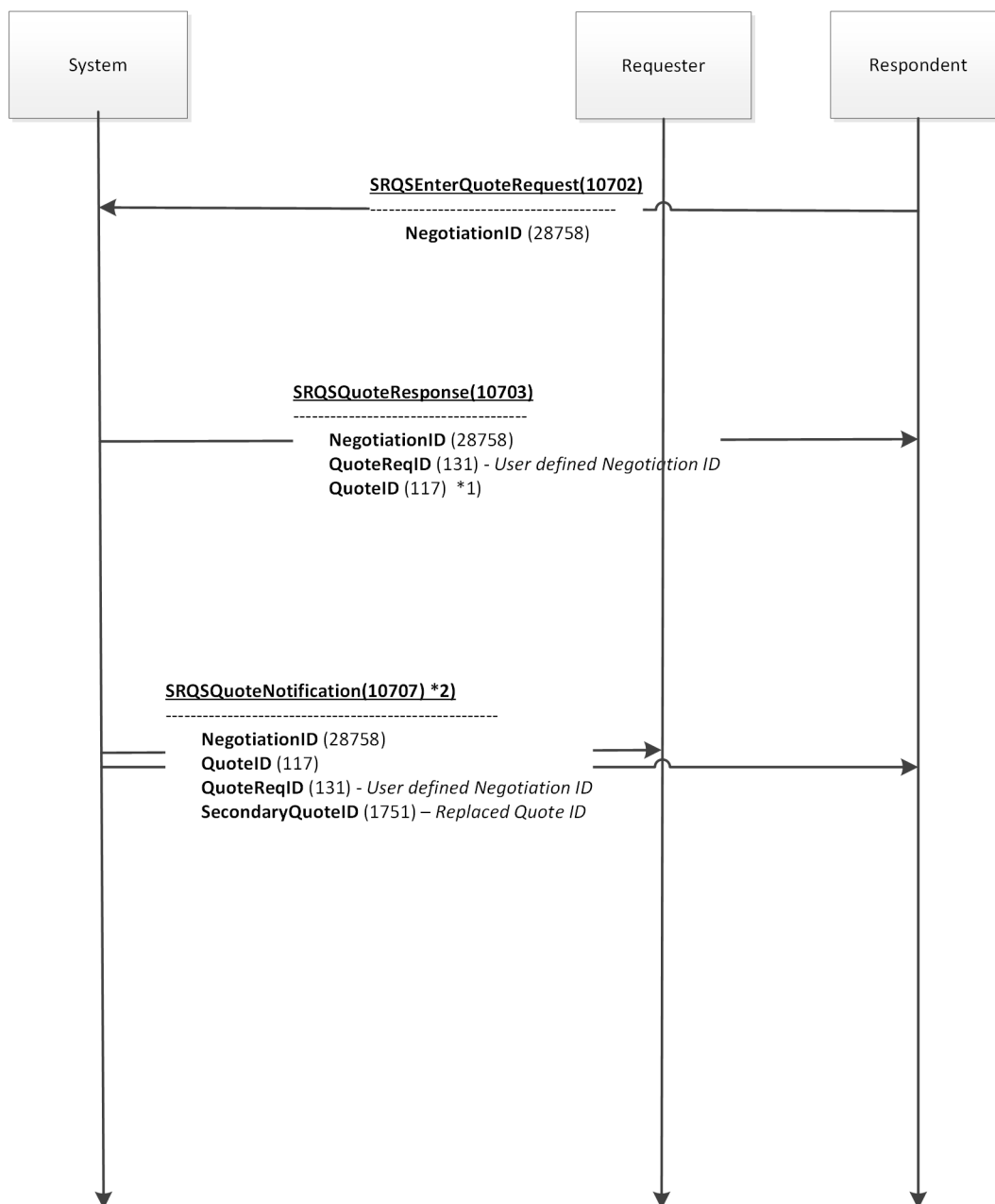

*1) any „overwritten“ (updated) quote will result in a new QuoteID – not set in case of Quote delete
*2) to the business units of the quoting respondent and the negotiation related requester

ETI: Message flow for SRQS Hit Quote

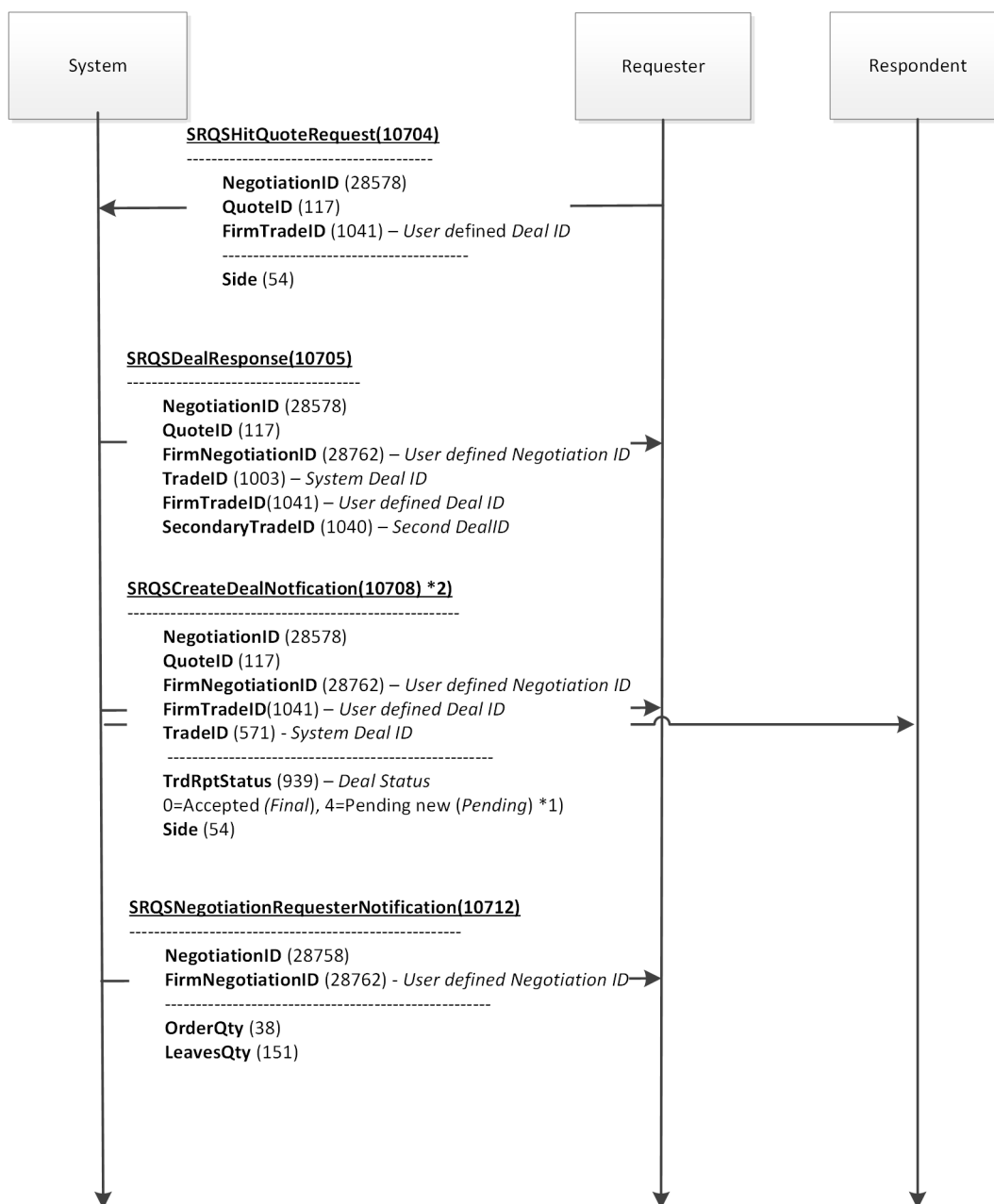

*1) depending on NegotiationType: [Firm → Final | Indicative → Pending]

*2) to the business units of quote hitting requester and the quote owning respondent

ETI: Message flow for SRQS Confirm Deal *1)

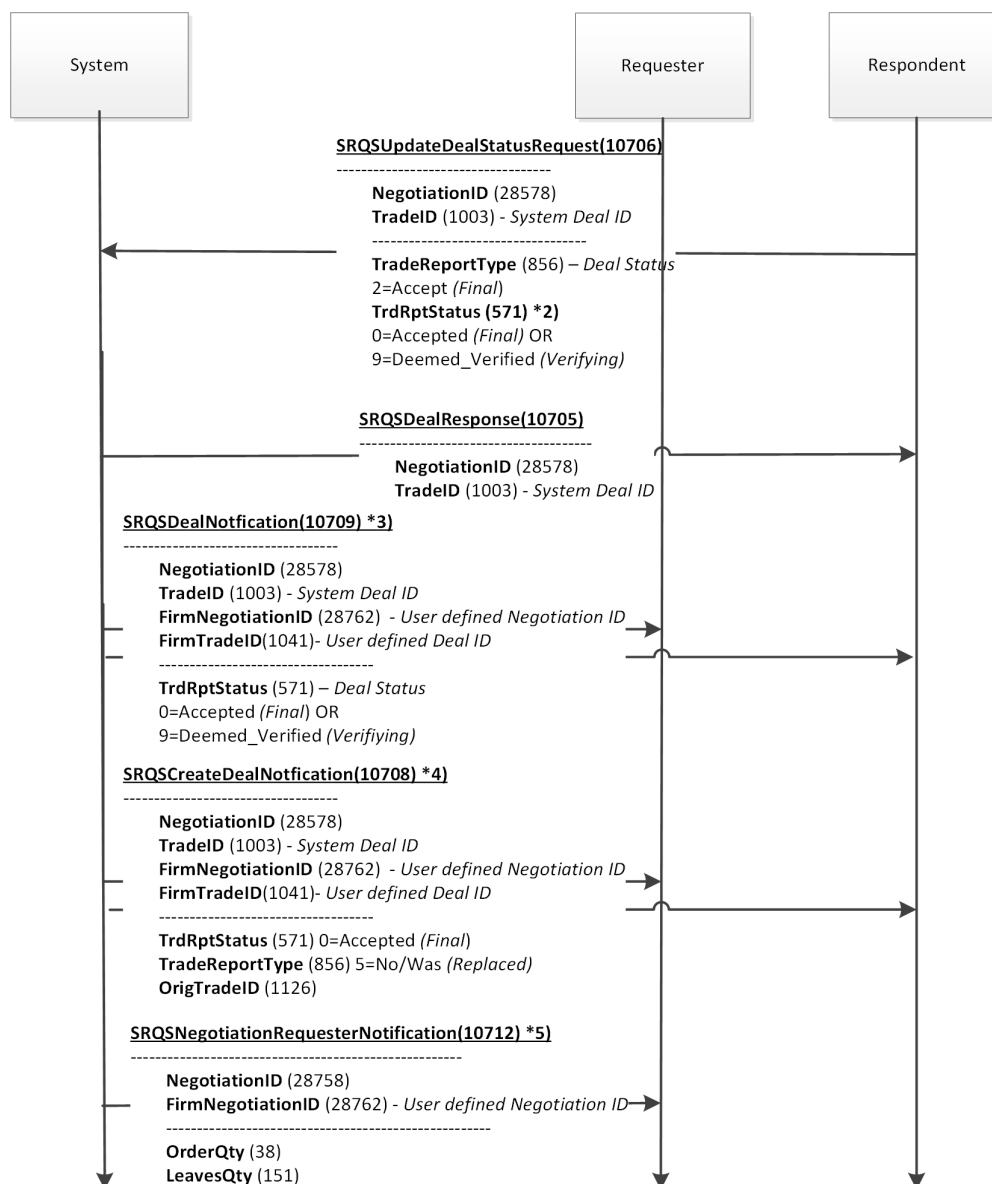

*1) either needed for indicative negotiations (finalize deal) or working delta (verify or finalize deal)
 *2) working delta deal only
 *3) to the business units of the deal status updating respondent and the deal related requester – for finalizing non-working delta or verifying working delta deals
 *4) to the business units of the deal finalizing respondent and the deal related requester – only in case of finalizing a working delta deal
 *5) only in case of a final deal

ETI: Message flow for SRQS Cancel Deal *1)

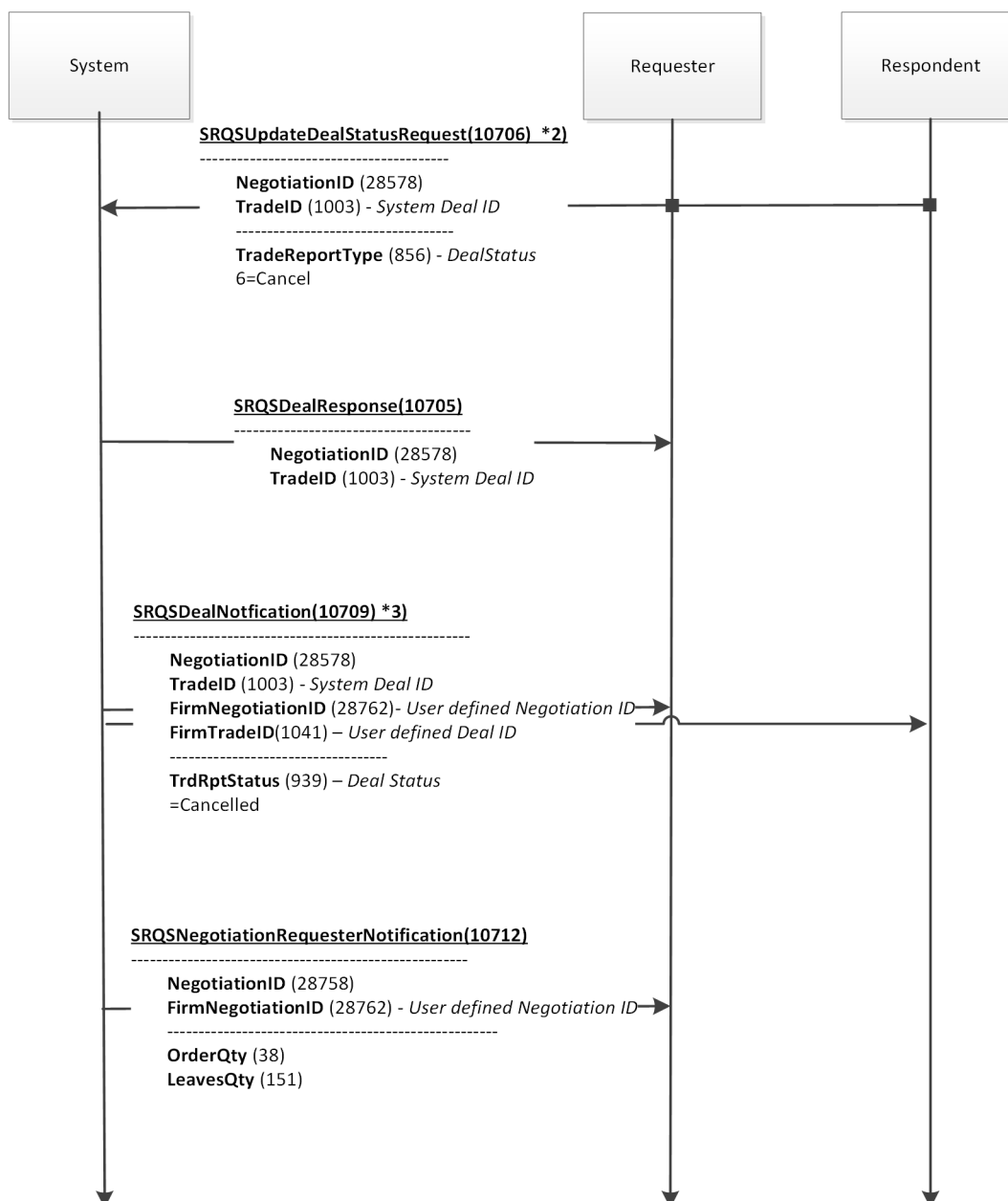

*1) only in case of indicative negotiations
 *2) Request can be sent from both requester and respondent
 *3) to the business unit of the deal cancelling requester and the deal related respondent

ETI: Message flow for SRQS approved mutual cancellation *1) *2)

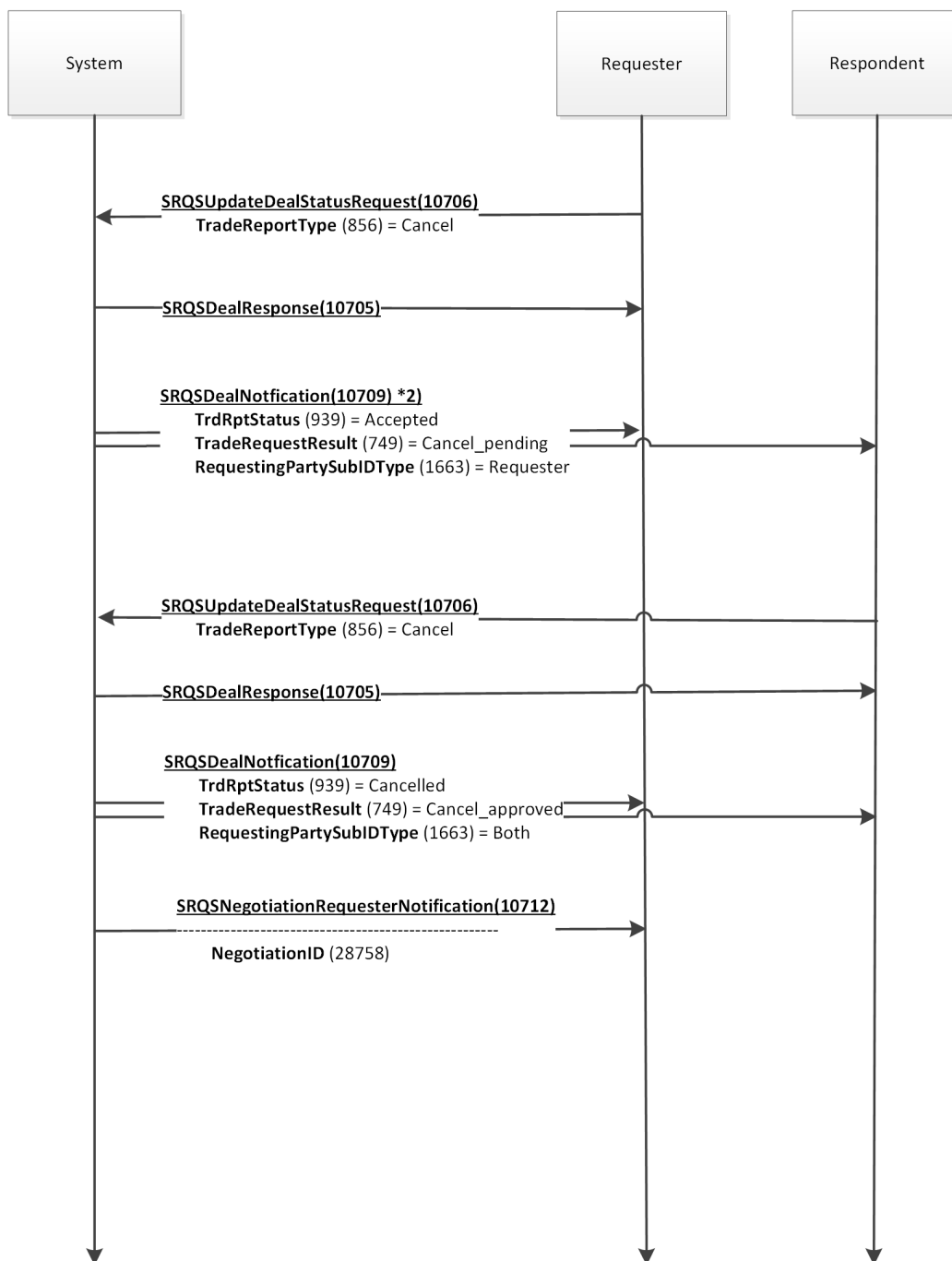

*1) only valid for final STP deal and after negotiation expiry.

*2) same message flow is valid if mutual cancellation is triggered by a respondent

ETI: Message flow for SRQS declined mutual cancellation *1) *2)

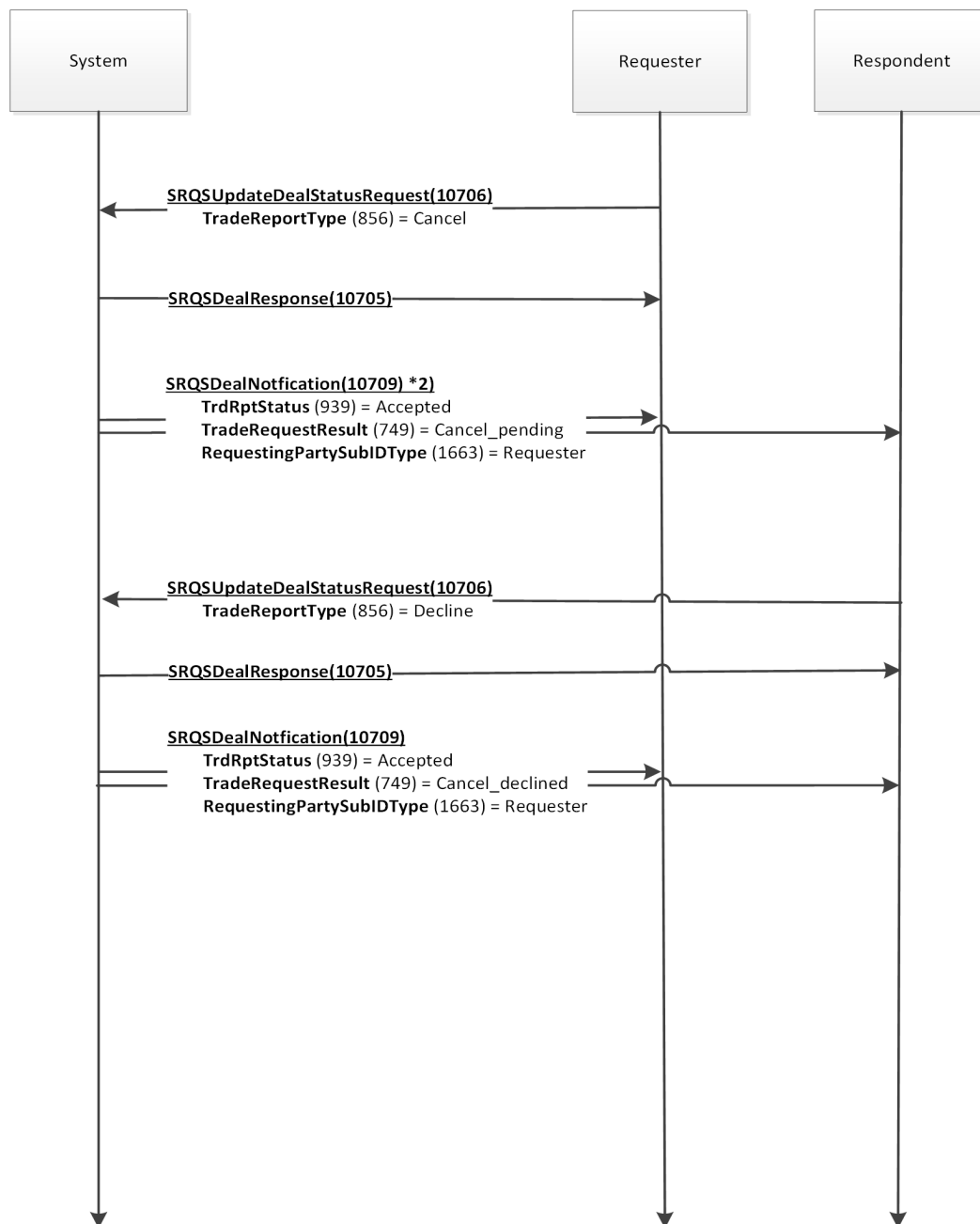

*1) only valid for final STP deals and after negotiation expiry

*2) same message flow is valid if mutual cancellation is triggered by a respondent

ETI: Message flow for SRQS Start of Day

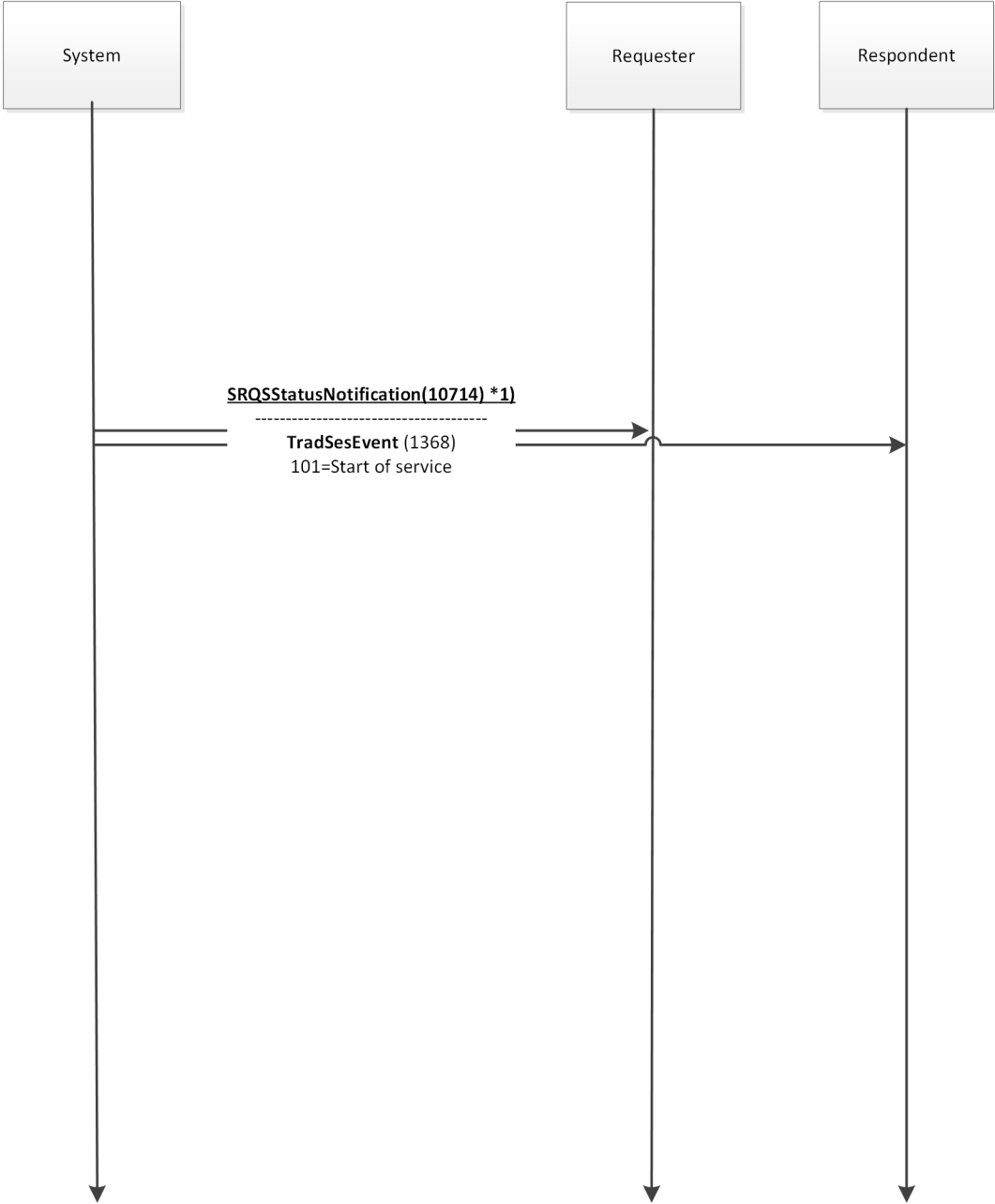

*1) to all known business units

ETI: Message flow for SRQS End of Day

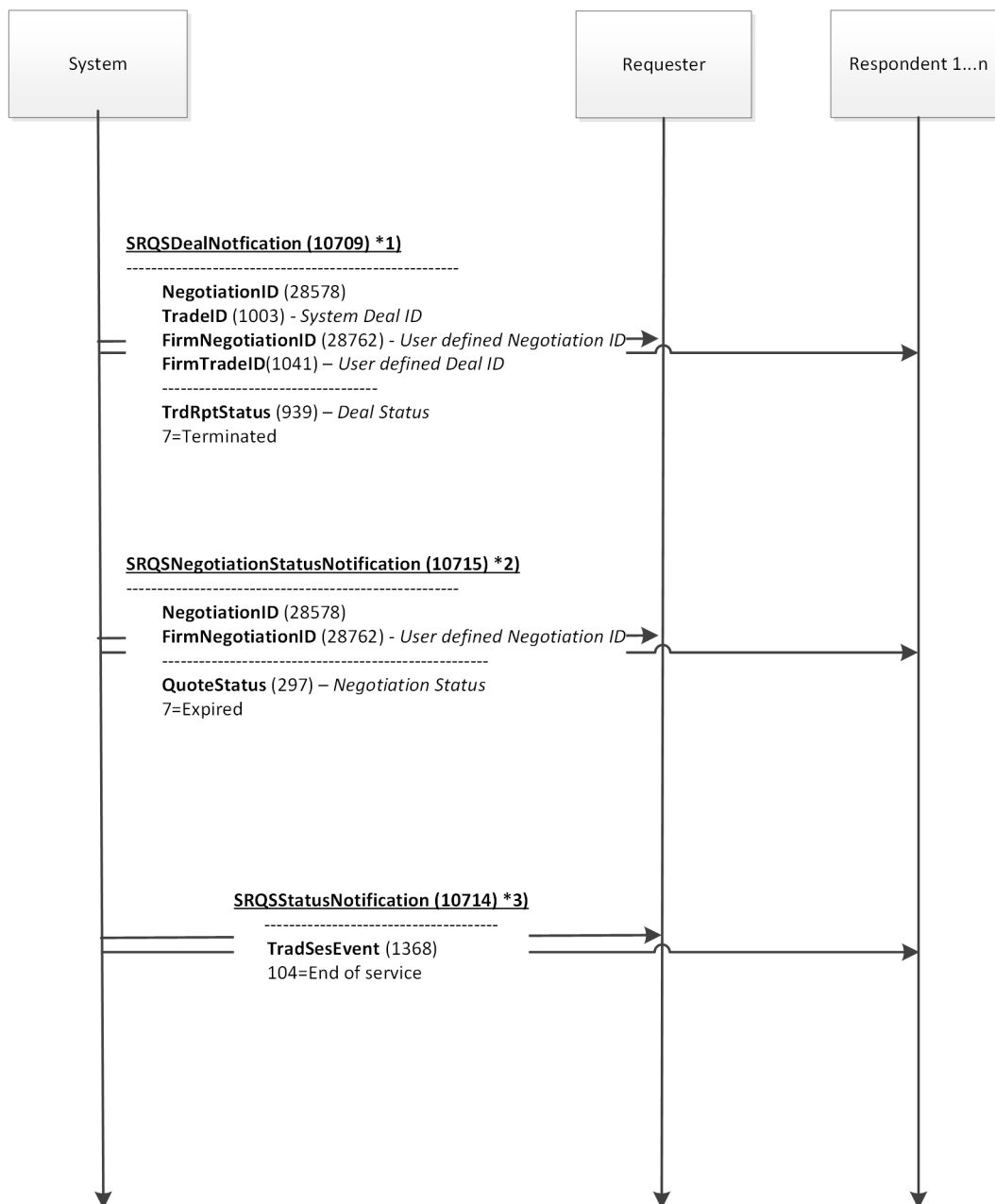

*1) for all pending deals: to requester and related respondent
 *2) for all open negotiations: to requester and all respondents
 *3) to all known business units

A.3 Variable Arrays

How to Access Variable Arrays and Fields within Variable Arrays

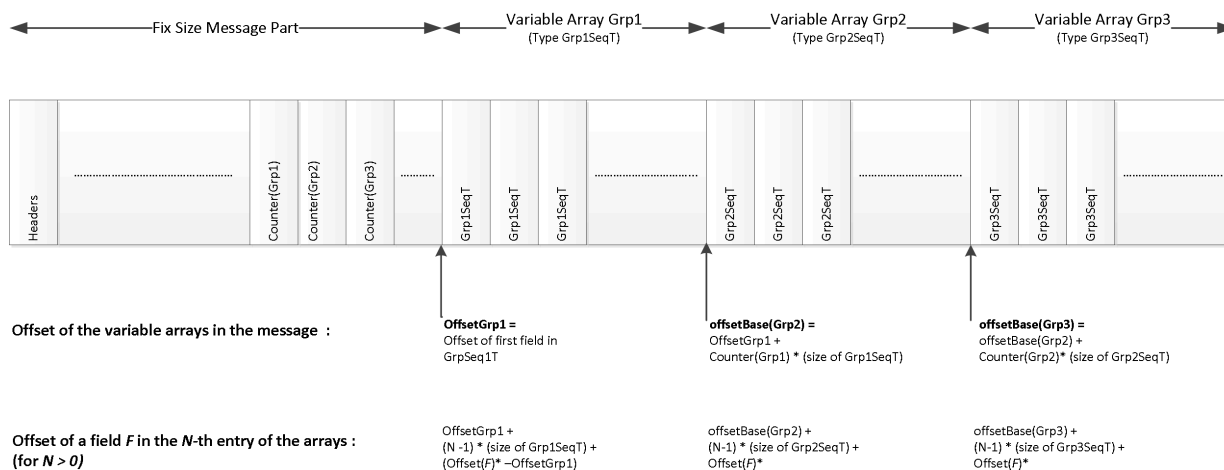

* Offset → taken from XML-file: value of the offset attribute of a field 'F' in a message

A.4 XML Interface Description

The ETI interface description is also available as a machine readable XML file. The structure of the XML is described by an XML schema file.

The XML file consists of the following parts and definitions:

Definitions	Description
MessageFlow	A "MessageFlow" is a flow diagram describing the system behavior from the user's point of view. The MessageFlow is represented as a tree of nodes.
ApplicationMessage	An "ApplicationMessage" represents a top-level structure which describes a message transmitted between the participant and user and the exchange. In contrast to the "Structure" definition, all components and repeating groups are uncollapsed. Valid values and description of fields are provided in the application scope.
Structure	A "Structure" is either the definition of a top-level-structure ("Message") or of a (repeated) sub-structure. Components and repeating groups are provided in a collapsed representation. All fields show the complete list of valid values.
Data Type	A "DataType" is the technical and functional description of a data field. Each "DataType" is part of a (multi-level) inheritance tree based on the following "rootTypes": String , float , int , and data .

Definitions

Description

For a detailed description of all available XML elements and attributes please refer to the XML schema file.

B Change Log

B.1 T7 Release 11.1 – Simulation Version (ETI 11.1-D0002)

Changes to the T7 Release 11.1 – Cloud Simulation Version

- changed valid value *Derivatives* to *D0002* of field *DefaultCstmAppVerSubID* in message [Session Logon Response](#) (10001)

B.2 T7 Release 11.1 – Cloud Simulation Version (ETI 11.1-D0001)

Changes to the T7 Release 11.0 – Production Version

- changed valid value *Derivatives* to *D0001* of field *DefaultCstmAppVerSubID* in message [Session Logon Response](#) (10001)
- added field *MultilegModel* to message [Create Strategy](#) (10301)
- changed range of sequence *BasketRootPartyGrp* in messages [Amend Basket Trade Request](#) (10629), [Approve Basket Broadcast](#) (10627), [Basket Trading Broadcast](#) (10625), [Enter Basket Trade Request](#) (10620), [Modify Basket Trade Request](#) (10621)
- added field *PartyEndClientIdentification* to messages [Approve TES Trade Request](#) (10603), [Replace Order Multi Leg](#) (10114), [Replace Order Single](#) (10106), [New Order Multi Leg](#) (10113), [New Order Single](#) (10100), [SRQS Hit Quote Request](#) (10704)
- added field *BasketAnonymity* to message [Basket Trading Broadcast](#) (10625), [Enter Basket Trade Request](#) (10620)
- added field *ImpliedCheckPriceIndicator* to message [Response to a CLIP Request](#) (10133)
- added messages [Inquire Margin Based Risk Limit Request](#) (10323), [Inquire Margin Based Risk Limit Response](#) (10324), [Session Logon \(Password encrypted\)](#) (19000), [Update Remaining Risk Allowance Base Request](#) (10325), [Update Remaining Risk Allowance Base Response](#) (10326), [User Logon \(Password encrypted\)](#) (19018)
- added fields *LatestPublicKeySeqNo*, *PublicKeyLen*, *PublicKey* to message [Session Logon Response](#) (10001)
- added valid value *No_Clearing_Product_Assignment* (169) to field *QuoteEntryRejectReason* in message [Mass Quote Response](#) (10406)
- added valid values *New Order Single* (340), *CLIP_Arrangement_time_out* (343), *CLIP_Arrangement_Validation* (344) to field *ExecRestatementReason* in message [Extended Order Information](#) (10117)

- added field *ActivationDate* to sequence *RiskLimitsRptGrp* in message [Pre-Trade Risk Limit Response](#) (10313)
- added valid value *Password_Timestamp_Not_In_Grace_Period* (228) to field *SessionRejectReason* in message [Reject](#) (10010)
- added field *FeeldntCode* to messages [TES Trade Broadcast](#) (10614), [Trade Notification](#) (10500)